THREE TO GET READY.
Spence BOWMAN Dobson
C-FAX 1070
MORNINGS

Victoria Times

93rd YEAR, No. 135 ★★ VICTORIA, B.C., THURSDAY, NOVEMBER 18, 1976 15 CENTS DAILY, 30 CENTS SATURDAY

"Looking for better service? Try Peter Pollen Ford"

BANKERS' FREE RIDE NO CONFLICT—ABBOTT

OTTAWA (CP) — Consumer Affairs Minister Tony Abbott said Wednesday he "accepted with pleasure" a free airplane ride to Toronto last Friday with the Canadian Bankers' Association after hearing its arguments against proposed new rules governing loans.

The newly-appointed consumer affairs minister told the Commons he took the ride shortly after the bankers came to him to express concern over government credit legislation now before Parliament.

The bankers, members of the Canadian Bankers' Association, offered him a ride after the meeting "and I accepted with pleasure because it was free," Abbott said, replying to questions from Conservative consumer critic Heward Grafftey of Quebec.

"I feel no conflict of interest whatsoever," Abbott added outside the House.

"I just don't accept the fact that compromise is made."

Grafftey told reporters he considers Abbott a man of honesty and integrity.

"But what could be more stupid?" he asked.

A minister responsible for protecting the interests of consumers should not accept free rides from special interest groups, Grafftey said.

Abbott said he feels his flight with the bankers and a sharply-criticized 1974 trip to Israel by Health Minister Marc Lalonde on a jet owned by a Quebec distiller Charles Bronfman "are dramatically different."

"I just accepted a flight that was going anyway."

He added that he will probably regret taking the bankers' plane because of the concern it has raised. But there was nothing wrong with "accepting a ride to go to a place I would have gone a half an hour later anyway."

"It just doesn't fly."

Replace Trudeau Move

OTTAWA (CP) — Quebec MP Hal Herbert (Vaudreuill) has sent a letter to fellow Liberals suggesting the party consider replacing Prime Minister Trudeau as party leader.

"The leadership of our own prime minister and the actions of our own federal party are being questioned by our members," Herbert says in a letter dated Nov. 15, the day the separatist Parti Quebecois won the Quebec election.

"We should not delay an open discussion of the fact that a convention will not be held till next fall at which a vote will be taken as to whether there should be a leadership convention.

"If there were such a strong feeling, next fall is too late."

Small Firms Laud Forestry Report

The Pearse report recommendations for more competition in the forest industry and more government control brought silence today from the big companies and loud cheers from the small ones.

Spokesmen for major companies all said the report was too complicated for a quick reaction. The fact University of B.C. economics professor Dr. Peter Pearse has scattered his recommendations through the 381-page document, rather than centralizing them, is slowing down the process.

One official said the industry feels reassured that Forest Minister Tom Waterland has said the provincial government will confer further with the industry before implementing any part of the report.

Meanwhile, Donald Mackenzie, president of the Truck Loggers' Association, said he is "very pleased" by the two major recommendations in the report.

Pearse recommended ways be found to make bidding for timber more open and competitive and that the provincial government assume tighter controls over the industry.

Pearse said competition could be made more open through shorter lease terms and open bidding when the leases expire. Leases should be for a maximum of 10 years under a forest licence or for 15 years for a newly-established operation.

He recommended the provincial government assume greater control by taking the power to renegotiate the terms of these leases after five years and by refusing to sell any more timber land to private companies. More than 80 per cent of the provincial timber lands are government-owned.

Mackenzie said the recommendations follow very closely the recommendations of the small logging companies.

He said the large companies often had control over timber areas they were not in a position to use. Smaller companies should have the right to bid on these areas and prevent the big companies from hoarding.

Mackenzie said it is also important that the government play a stronger role in management of forest industry resources. He said the small companies have not been happy with the lack of action from the forest service over the past decade.

"We have made requests and suggestions but there has been no action. We are optimistic about the future if these recommendations are accepted."

Waterland said the government wants time to consider the report before making decisions on what the government policy would be.

While the companies were not reacting individually, Don Saunders, chairman of Forest Industrial Relations, the labor negotiation arm of the industry, said he was impressed with what he had seen of the report.

Saunders said the report appeared to be an attempt to bridge the gap between the need for security of tenure for those that invest heavily in the industry and the need for government flexibility in applying public policy.

The security of tenure

See STUDY Page 2

AIB HUMBUGS YULE BONUSES

OTTAWA (CP) — Employers who surprise their staff with new Christmas bonuses or increase amounts of those paid in the past will have to subject the gifts to the anti-inflation program, an Anti-Inflation Board spokesman said Wednesday.

"The general principle is that employers are not to avoid the guidelines by giving gifts they did not give before," said Al Donnelly, press officer for the board.

But he also said if bonuses were customarily paid by employers before the program began, they can be continued as long as they are not increased.

The obvious reason for the rule would be to stop loopholes which would allow companies and employees to avoid the anti-inflation controls, he added.

Christmas bonuses would be treated the same as other perquisites such as access of employees to a company car. If companies had supplied cars before the program, the value of the use of the car to an employee is not counted as part of new compensation — which includes pay and fringe benefits.

Incentive bonuses paid at the end of the year to reward productivity would also be counted as part of compensation.

Petroglyphs Now in Plastics . . .

The problem of protecting valuable Indian artifacts on loan to schools or institutions, has been solved by the Provincial Museum.

A program is underway to make replicas of the artifacts, including all known petroglyphs in the province, from various plastic materials.

The replicas made so far by chief caster Ross Brand (above, with replica of Indian stone ceremonial bowl) are indistinguishable from the real ones, except in weight, and even that can be made the same.

"They are exactly the same in detail," said Brand. "The moulds will even pick up fingerprints."

He said the replicas will preserve for all times the Indian rock carvings.

Already, he observed, some rock carvings such as those in Petroglyph Park at Nanaimo, have been damaged almost beyond recognition by vandals.

Vancouver Elects Volrich

VANCOUVER (CP) — Jack Volrich, 48, a lawyer and two-term alderman, easily defeated seven other candidates to win the city's mayoralty vote Wednesday.

Volrich, whose 40,460 votes was about 45 per cent of the total, succeeds Art Phillips, a member of the same Electors' Action Movement TEAM) who did not seek re-election after serving two terms.

Ald. Ed Sweeney, 46, who headed the rival Civic Non-Partisan Association (NPA), was second, Bruce Yorke, 51, an activist and member of the Committee of Progressive Electors, was third, and Ald. Helen Boyce, 48, an independent, fourth.

Ald. Harry Rankin, a well-known criminal lawyer and the leader of COPE's civic slate, topped the aldermanic polls with 49,129 votes.

Volrich and TEAM failed to gain a dominant position on council, however.

Following Rankin were May Brown of TEAM, former parks board chairman, and two independents — Michael Harcourt and Darlene Marzari. Harcourt was defeated by Volrich when he ran for the TEAM mayoralty nomination and later dropped out of TEAM.

Also elected to council from TEAM were its president, Marguerite Ford, and William Gibson and Donald Bellamy.

The NPA retained three council seats, replacing outgoing Ald. Hugh Bird and the defeated Sweeney with George Puil and Bernice Gerard. Incumbent Warnett Kennedy placed fifith in the polls.

Hawaii Hotels Charged With Fixing Room Cost

Times News Services

HONOLULU — A number of nent Hawaiian resort hotel prominent Hawaiian resort hotel chains including the Seattle-based Western International Hotels were indicted by a grand jury Wednesday on

Also indicted was their trade association.

The indictment alleges that the hotels over an eight-year period refused to undercut each other in their rates and also passed between them information on planned rate changes.

They also are accused of fixing certain rates, terms and conditions for the sale of hotel rooms; fixing commissions to be paid travel agents, tour operators and others for sale of hotel rooms, and fixing concessions in the form of free rooms or beds to be given travel agents and others for selling rooms.

The indictment said the companies operate many of the major hotels in the islands and had total sales of rooms, food and beverages in 1973 of more than $185 million, with room rentals alone bringing in more than $103 million.

Those indicted were: ITT Sheraton Corp. of America, Boston, Mass.; Sheraton Hawaii Corp., Honolulu; Sheraton Maui Corp., Maui, Hawaii; Sheraton Kauai Corp., Kauai, Hawaii; Sheraton Corp., Boston; Sheraton Hawaii Hotel Corp., Honolulu; Hilton Hotels Corp., Beverly Hills, Calif.; Cinerama Hawaii Hotels Inc., Honolulu; Flagship International Inc., New York City, and Hawaii Hotel Association, Honolulu.

WORDPLAY

Send your own WORDPLAY, care of this newspaper.

Tonight: Clearing
Friday: Sunny

No Special Quebec Deals, Expansion Minister Vows

Times News Services

OTTAWA — Regional Economic Expansion Minister Marcel Lessard said Wednesday that aims of the new Quebec government will be a consideration in negotiating future provincial agreements with his department.

But he added that Quebec would not be treated differently from any other province.

Questioned by David Macdonald (PC—Egmont), Lessard said it is always necessary to determine the objectives of a province when it is negotiating agreements with the Department of Regional Economic Expansion (DREE) to see that provincial objectives conform with federal aims.

Prime Minister Trudeau backed his minister, saying this did not mean Quebec would be treated differently, but only that all provinces must explain their aims under the agreements.

The questions were prompted by a statement by Lessard made in Montreal.

Unable to seek further clarification, MacDonald later challenged Speaker James Jerome for not recognizing him again, and ended up facing expulsion from the Commons if he did not apologize.

MacDonald apologized some hours later. (See story on page 8).

Finance Minister Donald Macdonald flew into Quebec province Wednesday night with a catalogue of Confederation's financial benefits.

Macdonald, in a speech prepared for delivery in Septiles, listed federal benefits ranging from revenue grants to the subsidies that help hold down the price of gasoline in Quebec.

Speaking to a Liberal party dinner two days after the party was supplanted by the separatist Parti Quebecois as provincial government in a general election, the finance minister stressed the strength of the province and the aid available from Ottawa.

Confederation, he said,

See NO SPECIAL Page 2

CASE LOST ON MENOPAUSE

TORONTO (CP) — A judge has questioned the reliability of a woman's testimony because she was at the age of menopause and dismissed a charge of indecent exposure against a man who lived near her.

Judge Victor McEwan of provincial court said at the Sept. 2 trial that he would dismiss the charge laid by the woman because she might have made a mistake in identifying the man.

A transcript of the trial was obtained this week.

The woman said she was sitting on her porch last April when the man stood across the street facing her and urinated.

INDEX

Classified 386-2121
News 382-3131

	Page
Births	35
Classified	35-46
Comics	48
Deaths	46
Entertainment	24, 25
Family	27-30
Finance	14, 15
Gardening	36
Sports	18-20

AIDE QUITS

John Meyers, executive assistant to Health Minister Bob McLelland, has resigned his $19,500 a year post and will probably leave before the end of the year. McLelland said today Meyers has "some political ambitions of his own" and wants to go elsewhere.

Ship Men Want Mediator Out

Shipyard workers at Burrard Dry Dock Ltd. in Vancouver and Yarrows in Victoria have moved another step closer to their first strike in 13 years.

Talks between the companies and the Joint Shipyards Conference broke off Wednesday, the second day of renewed negotiations since the workers voted 60 per cent for strike action.

Conference chairman Jim McAvoy, spokesman for the 24 unions involved, said today mediator Fred Geddes has been asked to report out, winding up the mediation without an agreement.

Once Geddes has filed his report to Labor Minister Allan Williams, the 800 workers will be free to serve 72-hour strike notice.

There are about 200 workers at Yarrows and 600 at Burrard.

McAvoy said he expects it will take about a week for the "reporting out" procedure to be completed. Once that is done, the unions will decide whether or not to serve strike notice.

The unions claim the companies' final offer would give a journeyman a $1-an-hour increase over the next 25 months on a base rate of $8.33 an hour.

The unions said this is not enough because it does not even meet the maximum amount allowed under federal anti-inflation guidelines.

UIC Benefits Hiked

OTTAWA (CP) — Maximum weekly unemployment insurance benefits in 1977 will be $147, up from $133 this year, Manpower Minister Bud Cullen announced Wednesday.

Based on a 38-hour work week, the maximum payment will be approximately $3.87 an hour. The B.C. minimum wage is $3.25 an hour.

The minimum benefit will also rise, to $29 weekly from $27.

Earnings insured under the plan will be a maximum of $220 a week, up from $200 this year, while minimum insured earnings will be $44 in 1977 compared with $40 in 1976.

The maximum and minimum insurable earnings are calculated every year by a formula which takes into account the annual rise in industrial earnings. Benefits are two-thirds of insured earnings.

NEWS BRIEFS

Club Teed Off

PENTICTON (CP) — Morris Kreuger, chief of the Penticton Indian band, said Wednesday that the members of the band have decided not to renew the Penticton Golf and Country Club's lease on 25 acres of reserve land beyond the expiry date of Jan. 1, 1981. The land includes several holes of the course.

Solomons Shaken

GOLDEN, Colo. (AP) — The Solomon Islands in the southwest Pacific were struck Wednesday night by a strong earthquake registering 6.5 on the Richter scale. The area is sparsely populated.

Prisoner Swap Eyed

WASHINGTON (CP) — Canadian and U.S. officials are considering the possibility of a prisoner-exchange agreement, it was learned today.

U.S. Growth Slows

WASHINGTON (UPI) — The U.S. commerce department today revised down to 3.8 per cent its estimate of real growth in the U.S. Gross National Product between July and September.

Workers Cooled

LONDON (Reuter) — British inventors have found the answer to the discomfort of workers caused by heat, fumes and dust—a helmet with a fan fitted at the back.

Guy's Militant Union Policy Backed

VANCOUVER (CP) — Members of the militant B.C. Federation of Labor narrowly voted Wednesday to continue on the tough, independent course favored by federation secretary-treasurer Len Guy.

In a tense, five-hour roll call vote that was forced by Guy's opponents, members backed a contentious executive council report by a close 104,354 to 101,065. Delegates' votes were weighted depending on the membership of their unions.

Guy, who had been nervously pacing and chain-smoking during the final hours of the vote, gave a shout of approval when the result was announced. It spelled good news for his re-election chances Friday.

The gruff Guy, a former typesetter, refused to talk to reporters Wednesday night. But he said in an interview earlier in the day that the federation "reserves the right to put labor problems first."

He said the 235,000-member federation supports the New Democratic Party and he personally supports the NDP, but the federation's prime responsibility is to look out for the interests of the workers.

Leaders of the rebellion against the current leadership say Guy's hard-line approach contributed to the defeat of the NDP government in the last provincial election.

They are backing Art Kube, a political education director for the Canadian Labor Congress (CLC). Kube says the labor movement should adopt a more sophisticated approach to meet changing conditions.

Even after the major setback to his bid to change the direction of the federation, Kube said he still has a chance of unseating Guy.

He said the vote was a clear indication that many federation members were opposed to the executives' "muscle approach to get their own way."

Gerry Stoney, president of the New Westminster Labor Council and a leader of the International Woodworkers of America, said executives of the B.C. Federation "have got to be concerned that the federation is deeply split."

"Even if they win . . . the issue is not going to go away."

The executive council report endorsed Wednesday by delegates recognized the dissension within federation ranks.

BICYCLES BANG

EUGENE, Ore. (AP) — Two bicyclists riding without lights collided head-on here, injuring one of them critically.

Sheriff deputies said Dennis Harbour, 26, of Springfiled, is in hospital with a broken neck.

Deputies said each cyclist was travelling down the centre of the road, using the centre line as a guide.

Pearse Report Cost Gov't Its Budgeted $450,000

The 400-page Pearse report on the province's forest industry cost the government $450,000, almost exactly the amount that was budgeted for it.

Dr. Peter Pearse, the University of B.C. economist who spent more than a year in preparation of the document, said Wednesday he has heaved a great sigh of relief now that it's all over.

The report was released Wednesday and "now I can get back to normal," Pearse said.

He said he considers the most important aspects of his report are the suggestions which attempt to ensure a balance in the industry between large and small companies.

Current government policies, Pearse said, are biased against the smaller, less integrated firms and his recommendations to change the way timber rights are allocated will make is easier, for the smaller companies to compete.

Pearse said he tried to make recommendations that would not impinge on the contractual rights of any companies, but he admitted that the policies he is suggesting could hurt the forest giants.

"If you improve the relative position of one person in a group, then I guess the relative position of some others in the group will decline," he said.

Forests Minister Tom Waterland would not comment on the contents of the report except to thank Pearse for the excellent job he had done.

Waterland said the report would have to be discussed thoroughly in cabinet before it was decided which, if any, recommendations will be adopted.

One of the major recommendations is that the tenure of tree farm licences granted to forest companies be changed from 21 to 15 years with a more flexible renewal system.

Pearse said Wednesday there is no spectre of a timber shortage for B.C.

"The future problems in the forest industry will not be in the shortage of timber, but in the ability of the industry to use the timber."

"The prospects for expansion of the industry are "rather bleak" for the near future, Pearse said, and some of the current government policies are repressive to the growth of the industry.

As an example, he said, policies requiring "excessive road-building" by the industry are expensive and sometimes unnecessary.

★

STUDY CHEERED

Continued from Page 1

would come from a clause permitting companies to renegotiate a new 10-year term on a forest licence after five years had elapsed so that at all times there would be at least five years to go before the licence expired.

The government flexibility would come from the government's power to impose new terms when the contract is renegotiated.

High praise for the report came from political sources.

Liberal leader Gordon Gibson said he had read the report's overview sections and it appeared Pearse did "a superb job of tackling the basic problems that beset the forest industry."

"One of the best directions set by Dr. Pearse is for the encouragement of more, and smaller operators, and specialized operators," said Gibson, whose father built a fortune on the basis of an independent logging operation.

Jack Munro, regional president of the International Woodworkers of America — one of the province's most powerful unions — said he wanted to take a closer look at the report but said some of the recommendations were in line with what unions have been expressing.

Enter the FUJI FILM Greenpack Sweepstakes.

You could win...

1st prize: 1976 Honda Civic Hatchback

2nd prize: One week trip for two to Barbados

...or one of more than 500 other exciting prizes.

Enter now...enter often! Full details of Sweepstakes rules and conditions are available at your photo dealer, or write to Fujifilm, P.O. BOX 2210, Dorval, P.Q. H9P 2N1.

Fujicolor for prints. Fujichrome for slides. In all popular sizes.

FUJI FILM

Fujifilm Greenpack Sweepstakes.

Greenpack Sweepstakes closes December 31, 1976.

THE OUTCASTS

by Ben Wicks

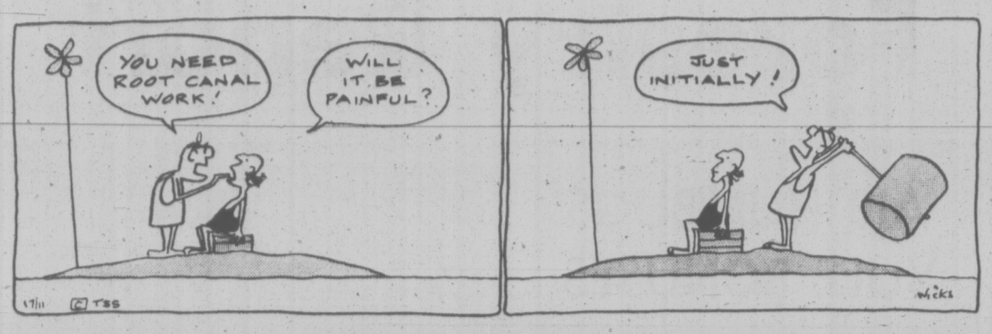

Vander Zalm 'Just Colorful'

Premier Bill Bennett Wednesday rapped the knuckles of "colorful" Human Resources Minister Bill Vander Zalm for his outspoken comments on the Quebec election.

Vander Zalm told reporters Tuesday he wouldn't lose any sleep if Quebec separated from the rest of Canada and that B.C. residents wouldn't have to worry anymore about bilingual messages on their cereal boxes.

Bennett had earlier that day made a guarded statement on the outcome of the election, saying he wanted to hear the new premier's positions on various national issues from Rene Levesque himself.

The premier, who called reporters into his office Wednesday, said his statement was the official position of the B.C. government.

"This government speaks with one voice and that is through the premier," Bennett said.

"He (Vander Zalm) is a very colorful minister. He voiced his own opinion and not the opinion of the government and not my opinion."

Bennett said he had not yet talked to Vander Zalm but "I will certainly have to ask the minister if he wishes to reconsider" what he said.

Asked if he thought Vander Zalm's comments were bigoted, the premier said: "No I think that's going too far. I know him as a colorful person and he quite often creates controversy."

When Vander Zalm was first asked what he thought of the election, he said that if Quebec separated it could save the province money.

He has often complained in the past that Quebec is sending its unemployed to B.C where the Quebecers end up on welfare.

If Quebec separated, Vander Zalm said, Quebecers would then have to have passports to get into B.C. and it would be more difficult for them to go on welfare here.

The reporter who had asked Vander Zalm for his reactions, at first thought he was joking, but the minister then repeated his comments on the record and said he was serious.

In a later interview with other reporters, the minister expressed surprise that his statements had been used and said then that he was "partially joking."

He then expanded on his statement and said "we won't have to have two printings on every cornflakes box, or whatever it might be."

Bennett said all his ministers are free to speak on whatever they wanted, but that they did not necessarily represent the official position of the government.

"I express government policies when it comes to national relations," the premier said.

Bennett said he didn't think Vander Zalm's comments would have an adverse effect on B.C.'s relations with Quebec or the rest of the country.

"I don't take offence when someone from another province calls B.C. the spoiled child of Confederation," he said.

Asked if he thought that Vander Zalm was perhaps a little too colorful at times, Bennett said. "Most people think I'm too drab."

Vander Zalm said after Bennett's comments that he apologized for any "inconvenience" to anyone who thought he might have been speaking on behalf of the government.

No Special Deals—Minister

Continued from Page 1

"allows us to extend a helping hand to each other."

He cited equalization payments, designed to assist provinces whose average revenues fall below a national average.

All provinces but Ontario, Alberta and British Columbia benefit, but this fiscal year Quebec gets more than half the total—$1.093 billion of a total $2.145 billion.

Outgoing Quebec Premier Robert Bourassa meanwhile, chaired the last meeting of his Liberal cabinet Wednesday as the wheels of government turned toward an orderly transfer of power to the Parti Quebecois.

As the cabinet convened for the last time in Quebec City, the PQ's 15-member national executive met for several hours at a Montreal hotel.

The transfer to the new regime drew closer today with the scheduled meeting of Bourassa and his successor, PQ leader Rene Levesque.

Levesque said Wednesday the PQ executive discussed a varity of issues, including financing of the election campaign and the future relationship between the party and the caucus, which is to meet Saturday.

For at least one Liberal cabinet minister, an end to 6½ years of government has come as a relief. "I feel liberated," said Finance Minister Raymond Garneau, whose government leaves a $1 billion deficit for the PQ to deal with.

WINNINGS UNCLAIMED

WINNIPEG (CP) — Officials of the Western Canada Lottery Foundation are scratching their heads wondering what happened to two new-quarter-millionaires.

The holders of the two $250,000-tickets from the Oct. 30 draw in Edmonton have not come forward to claim their winnings. Officials say the tickets were definitely sold.

The winning numbers — 2115297 and 1356592 — and six other numbers drawn for lesser prizes have been advertised throughout western Canada following the draw, which was televised on the CTV western network.

The winners have until Nov. 1, 1977, to claim their prizes. If they remain unclaimed, the $500,000 will be awarded as bonus prizes in some future lottery draw.

the weather

Cooler drier air pushing in behind the disturbance holds the promise of some sunshine Friday along the south coast.

ENVIRONMENT CANADA WEATHER OFFICE 10 A.M. FORECASTS

Valid Until Midnight Friday

Greater Victoria. Friday, sunny. Increasing cloudiness Friday afternoon. Highs near 10. Lows tonight near or a little above freezing.

North and West Vancouver Island: Friday, sunny clouding over Friday afternoon with rain in the evening. Highs near 9. Lows tonight near freezing.

Lower Mainland, East Vancouver Island: Friday, sunny. Increasing cludiness Friday afternoon. Highs near 10. Lows tonight near freezing.

TEMPERATURES

	Max.	Min.	Prep.
Yesterday			
Victoria	12	6	8.1
Normal	9	4	
One Year Ago			
Victoria	8	3	5.3
Across Canada			
Pr. Rupert	8	4	17.8
Pr. George	8	—1	4.1
Terrace	4	2	5.8
Port Hardy	14	4	1.0
Tofino	13	3	3.6
Comox	16	2	7.6
Vancouver	13	2	4.3
Kamloops	15	—1	0.5
Cranbrook	13	—3	2.8
Williams L	6	—3	2.8
Peace River	7	—1	2.0
Edmonton	16	—1	—
Jasper	9	—2	3.8
Banff	10	—4	3.0
Calgary	17	—4	—
Lethbridge	18	—3	—
Medicine H	19	0	—
N Battleford	16	2	0.3
Saskatoon	13	0	—
S Current	16	0	—
Pr. Albert	6	1	0.5
Moose Jaw	15	1	—
Regina	12	0	—
Yorkton	7	0	—
Thompson	0	—5	0.8
Brandon	6	—4	—
Winnipeg	6	—4	—
The Pas	3	—2	1.0
Kenora	1	—2	0.3
Thunder Bay	7	—6	—
Toronto	8	0	—
Ottawa	7	1	—
Montreal	7	0	2.3
Quebec	2	—1	0.5
Halifax	7	2	—
Charlottetown	5	—1	—
Fredricton	8	—5	—
Whitehorse	—2	—4	3.6
Yellowknife	—4	—7	—
Churchill	—2	—6	—
Inuvik	—8	—10	3.8
United States			
Seattle	16	5	4.8
Spokane	14	0	—
Portland	16	4	5.1
San Francisco	20	11	—
Los Angeles	27	14	—
Honolulu	27	21	—
Las Vegas	23	8	—
Phoenix	24	12	—
Chicago	9	0	—
New York	10	6	—
Miami	28	23	—

World Temperatures: Amsterdam 9, 4; Athens 21, 15; Bangkok 31, 23; Beirut 24, 14; Berlin 5, 4; Brussels 8, 1; Buenos Aires 23, 18; Copenhagen 5, 4; Curitiba 23, 16; Frankfurt 7, 5; Geneva 7, 4; Helsinki 2, 0; Hong Kong 18, 12; Johannesburg 22, 13; Kiev 3, 2; Lisbon 19, 9; London 11, 9; Madrid 14, 0; Mexico City 20, 8; Moscow —1, —1; Rio 30, 16; Rome 16, 7; Sao Paulo 27, 13; Seoul 7, 0; Singapore 28, 23; Stockholm 2, —2; Taipei 20, 13; Tel Aviv 25, 16; Tokyo 16, 10.

CITY'S WEATHER RECORD

Sunshine November	72.2 hrs.
Last November	45.4 hrs.
Normal (30 Years)	52.0 hrs.
Sunshine, 1976	2032.5 hrs.
Last Year	2026.9 hrs.
Normal (30 Years)	2100.6 hrs.
Precipitation Nov.	19.3 mm
Last November	99.9 mm
Normal (30 Years)	47.9 mm
Precipitation, 1976	503.8 mm
Last Year	567.2 mm
Normal (30 Years)	501.6 mm

Sunrise, Sunset Friday
(Pacific Standard Time)
Sunrise 7:28 Sunset 16:30

TIDES AT VICTORIA
(Tides listed are Pacific Standard Time)

	Time H.M.	Ht. Ft.	Time H.M.	Ht. Ft.	Time H.M.	Ht. Ft.	Time H.M.	Ht. Ft.
18	00.00	6.5	04.50	5.8	11.20	9.2	18.35	3.1
19	02.00	6.9	05.50	6.5	11.45	9.5	19.25	2.0
20	03.55	7.4	06.45	7.1	12.30	9.7	20.05	1.1
21	05.00	7.9	07.40	7.5	12.55	9.8	20.55	.5
22	06.10	8.3	08.30	7.9	13.50	9.7	21.35	.2
23	06.45	8.5	09.25	8.0	14.40	9.4	22.15	.3

TIDES AT SOOKE

	Time H.M.	Ht. Ft.	Time H.M.	Ht. Ft.	Time H.M.	Ht. Ft.	Time H.M.	Ht. Ft.
18	03.50	5.7	10.25	9.7	17.50	3.7		
19	00.05	7.3	04.35	6.2	11.00	10.3	18.45	2.7
20	01.10	7.6	05.30	6.6	11.40	10.7	19.30	1.8
21	02.05	7.8	06.05	6.9	12.15	11.0	20.15	1.3
22	03.00	8.0	07.10	7.2	12.55	11.0	21.05	1.0
23	04.10	8.2	08.10	7.4	13.35	10.7	21.55	1.1

TIDES AT FULFORD HARBOUR

	Time H.M.	Ht. Ft.	Time H.M.	Ht. Ft.	Time H.M.	Ht. Ft.	Time H.M.	Ht. Ft.
18	02.20	8.6	06.55	6.9	13.10	11.1	20.20	3.1
19	03.30	9.5	08.05	7.6	13.50	11.2	21.10	2.0
20	04.45	10.3	09.10	8.2	14.15	11.3	21.50	1.1
21	05.35	10.9	10.10	8.7	15.00	11.2	22.25	.5
22	06.15	11.4	11.10	8.9	15.40	11.0	23.05	.3
23	07.05	11.7	12.00	8.9	16.30	10.5	23.50	.4

WE HAVE A BETTER WAY!
INSIDE FITTING STORM WINDOWS
PHONE 384-4148 FOR FREE ESTIMATE
10-21 GRANITE INDUSTRIES LTD.
VICTORIA'S HOUSE OF ALUMINUM—516 WILLIAM ST.

How do you like your Canadian?

Melchers
Truly Canadian since 1898.

Richard Offers Blacks Dec. 20 Talks Deadline

Times News Services

GENEVA — Britain today proposed setting Dec. 20 as the deadline for conclusion of the Rhodesia peace talks in an attempt to meet halfway the demands made by black nationalist leaders Robert Mugabe and Joshua Nkomo.

British conference chairman Ivor Richard suggested this cut-off date in a meeting with Mugabe and Nkomo, partners in an uneasy "patriotic front."

The two men Tuesday insisted on Britain fixing a definitive date for independence under black majority rule and a deadline for conclusion of the Geneva conference as their price for joining discussions with other delegations on an interim government.

Richard said Britain could not and would not commit itself to any rigid, independence date but he agreed today to the second demand to fix a conference deadline.

The conference formally opened Oct. 28 although there was one week or preliminary informal talks before that.

Richard has already had preliminary discussions with the two other black delegation leaders, Bishop Abel Muzorewa and the Rev. Ndabaningi Sithole, on the structure of the interim government.

He proposed a two-tier government with a non-elected legislature and a council of ministers.

Patriotic Front spokesmen insisted that despite Mugabes and Nkomo's differences with Richard, neither of them had any intention, at least for the time being, of leaving Geneva.

The independence-date issue has stalled the conference for the last two weeks. The Patriotic Front insists on Dec. 1, 1977, with March 1, 1978, as an alternative.

Richard is only prepared to commit himself to saying Britain will declare independence in Rhodesia not later than 15 months and perhaps within 12 months after the successful conclusion of the Geneva conference, when all necessary constitutional and legal processes for independence have been completed.

INFLATION has hit the price of jeans, as it has everything else. But inflation is a good thing if you're a balloonist, even if the balloon has two legs like this one being used as an advertising gimmick in Bristol, England.

City Blood Supplies Near Critical Level

With blood supplies hovering near the critical level, Greater Victoria ends a week-long campaign Friday with a clinic at Victoria General Hospital nurses' residence.

The clinic will be open from 10 a.m. to 4 p.m. in the residence alongside the hospital and the public is welcome.

This week's campaign slipped behind its objective Wednesday when 148 donors turned out at Spectrum community school. Target had been 245.

Today's clinic was at the Interurban campus of Camosun College.

Mystery Man Hunted

VANCOUVER (CP) — RCMP said Wednesday they believe the man responsible for the shooting of Bill Black near Gibsons a week ago is a 1971 escaper from the Oregon State penitentiary who is "living on excitement."

RCMP superintendent Bruce Northrop said the man was serving 15 years for assault with intent to kill and burglary and was last seen Friday in San Francisco.

Black was killed in the presence of witnesses when a man drove up in a pickup truck and fatally shot him. The victim was working on a roofing project near Gibsons, a coastal community northwest of here.

Police said their suspect has been described as "a man of mystery" and "a person of intrigue."

He has used the names Shaun McCord, Frank Turney, Geoffrey John McCord, Sean McShane and Richard Preston Nicol and has worked in several places in the world as a diver.

Christians Claim Key Village

BEIRUT (AP) — Christians claimed the capture today of a strategic Moslem village near the Israeli border, and pro-Syrian Palestinians battled in a refugee camp in southern Beirut with guerrillas who support Yasser Arafat.

The Christian Phalange party said its forces captured Kfar Kial in house-to-house fighting during the night. But the leftist Lebanese Arab Army said the attackers were thrown back to the fringes of the village, a few hundred yards from the Israeli border.

A leftist communique said the Christians were aided by Israeli commandos and backed by an artillery barrage from Israeli border positions. Authoratative military sources in Tel Aviv denied Israeli involvement, but there was no way to determine the validity of either report.

FAILURES INCREASE

OTTAWA (CP) — The number of business failures reported under the federal Bankruptcy and Winding Up Acts in the second three months of 1976 was 600 compared with 629 in the same period of 1975, Statistics Canada reported Wednesday.

More than half the bankruptcies — a total of 321 compared with 258 in 1975 — were reported in Ontario.

The largest number of failures nationally were in the retail and wholesale trades with the automotive products trade being hardest hit with 51 failures.

Estimated total liabilities of the bankrupt firms was close to $70 million, compared with $73.3 million for failed businesses in the second quarter of 1975.

In the manufacturing industry there were 62 failures in the period, equal to the number of bankruptcies for the same period of 1975.

WHO IS
★ RICHARD GAUTHIER ★
See Friday's Issue for Details
Inserted by Richard Gauthier

SAVE WITH 7-30 DAY ROUND-TRIP EXCURSION FARES!

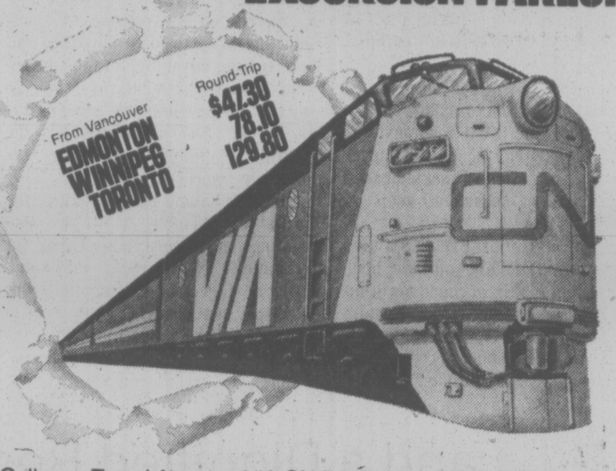

Call your Travel Agent or VIA CN Passenger Sales Office.
VIA CN. We're going all out to get you where you're going.

WESTERN CANADA TRAVEL SERVICE
729 Johnson
382-6160

TOTEM TRAVEL
HILLSIDE SHOPPING CENTRE
595-1181
Totem Travel, way to go!

If It's Travel It's
FEATHERSTONE TRAVEL SERVICE
734 Yates St.
386-6101

If It's Travel It's
FEATHERSTONE TRAVEL SERVICE
Colwood
478-9505

ASK MR. FOSTER TRAVEL SERVICE
Main Floor
385-8731
the Bay

If It's Travel It's
FEATHERSTONE TRAVEL SERVICE
101 Parliament Mews
230 Menzies
386-8427

TOTEM TRAVEL
MAYFAIR SHOPPING CENTRE
386-3277
Totem Travel, way to go!

BURRITT TRAVEL LTD.
635 Yates St.
386-7574

Coast to Coast Newspaper Advertising Sells the Most

Clothing Cutter Wins Lottery

WINNIPEG (CP) — Adolf Richter, 36, of Winnipeg has won the $50,000 top prize in Wednesday night's Western Express lottery draw.

Lottery officials today confirmed Richter is holder of the winning ticket, No. 74272 in series 06. Richter, a cutter in a clothing factory, said he will use the money to pay off the mortgage on a house he just purchased and to buy a new car.

Robert Stein, 30, of Winnipeg held ticket No. 35190 in series 03 and won the $10,000 third prize. He is a sales correspondent.

Lottery officials also said Roy Drewniak of Winnipeg and David Miller of Selkirk have won the first two $5,000 bonus prizes. There are a total of 30 $5,000 bonus prizes on this draw only.

Second prize of $20,000 went to the holder of ticket No. 23526 in series one.

Cash prizes of $1,000 each go to those holding tickets with numbers 74272, 23526 or 35190 in any series other than the winners.

In addition, $100 cash prizes go to tickets in any series in which the last four numbers are 4272, 3526 or 5190. A $25 prize goes to all those tickets in which the last three numbers are 272, 526 or 190.

In a special draw, 30 numbers are worth $5,000 each.

The numbers in the special draw were 106887, 107027, 125924, 126378, 149457, 193287, 214877, 230343, 241848, 281452, 281703, 293855, 320779, 327340, 343346, 409426, 418120, 455357, 466384, 479830, 504329, 506823, 512845, 529500, 536702, 544738, 552234, 552628, 556417, and 598504.

The next draw will be held Dec. 1.

capital scene

Oak Bay Parks and Recreation presents the social lounge every weekday morning, 9:30-11:30 a.m. Phone 595-SWIM for further information.

The Kiwanis Club of Saanich is collecting toys for underpriviledged children in Victoria. Phone 384-8831 for pick-ups, deliveries to 760 Bay St.

Willows School PTA fall fair Friday, Nov. 19, 7 p.m. at the school, 2290 Musgrave St.

St Mark's Anglican Church Women Christmas bazaar Saturday, Nov. 20, 2-4 p.m. in the parish hall, Tennyson and Boleskine

Time to Run, a film will be shown Sunday, Nov. 21, 7 p.m. 1273 Fort St.

British Israel Sunday, Nov. 21, 3 p.m., Dominion Hotel.

Silver Lining New Horizons Group No. 135 Monday, Nov. 22, 1:30 p.m., 732 Cormorant St.

Professor Donald Ferguson, department of economics, UVic, will give a talk titled Some Experiences in Labor's Participation in Managment to the University Extension Society of Victoria Monday, Nov. 22, 8:15 p.m., in room 168 of the Elliott Bldg., UVic.

Christmas bazaar Friday, Nov. 26, 1:30-4 p.m., 1701 Elgin Rd.

Leigh Neille needed a nursery.

Niagara said: Pink or blue?

Last month, Leigh Neille received an eight pound, three ounce baby boy, dozens of best wishes and a husband with a non-stop smile. What she needed was a nursery. Niagara thought so too. That's because Niagara knows a lot about people's needs. We also know a lot about money. That's our business at Niagara. Mortgage money, money for a new car, money for home improvements, for your child's education, or, if you're like Leigh Neille, money to welcome the newest member of your family. If what stands between you and what you really need is a thing called money, come in and sit down with the people you've come to know at Niagara. We know that one way to fulfill a need is to put money into action.

NIAGARA/IAC
Loans, Mortgages, Sales financing.
Money in action.

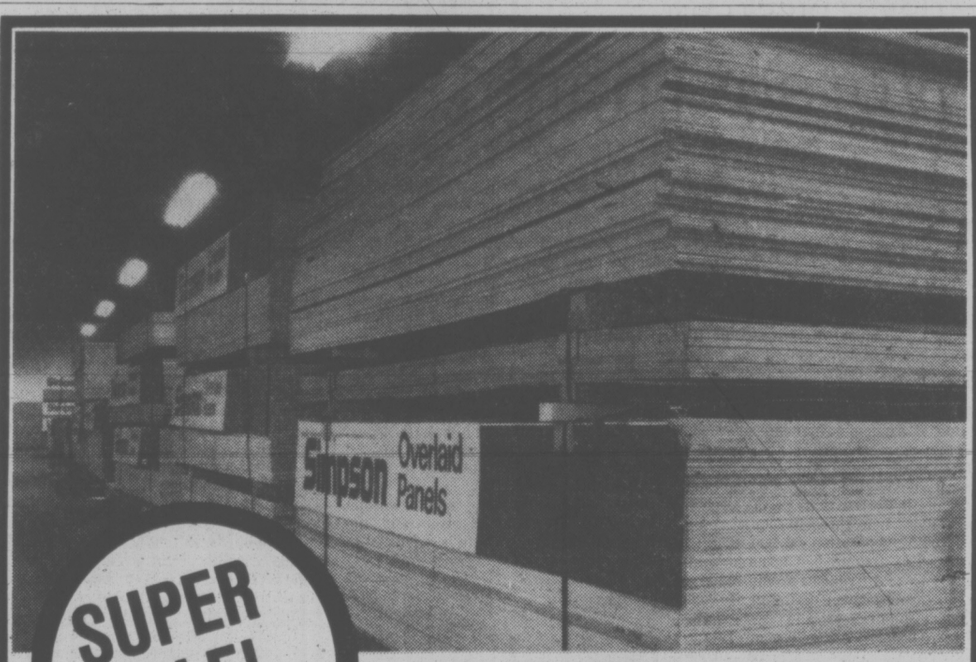

SUPER SALE!
Shop Early Saturday!

MARINE-FINISH
PLYWOOD

Shop Early While Selection is Best
Cash and Carry on All Sales
All Sales Final

Ideally suited for cabinet making, furniture, interior boat finishing, partition walls and deluxe office desks.
Many selections to choose from including Thai Teak, Sunday Teak, Planked Oak and Antique White.

50% OFF AND MORE

½" 1-Sided 4x8
Simulated Arborite Finished Marine Plywood ..... 16.50 per sheet

¾" 1-Sided 4x8
Simulated Arborite Finished Marine Plywood ..... 19.95 per sheet

½" 2-Sided 4x8
Simulated Arborite Finished Marine Plywood ..... 18.50 per sheet

¾" 2-Sided 4x8
Simulated Arborite Finished Marine Plywood ..... 21.95 per sheet

ALSO AVAILABLE
High Density Simulated Arborite FINISHED PARTICLE BOARD
Choose from Danish, Walnut, Coco Oak, Pine and many others

SIMPSON PLYWOOD OF CANADA
492 CECELIA ST. (Off Jutland St.)
386-3208
OPEN 8:30 TO 5:30 MON. TO SAT.
11-18

Victoria Times

THURSDAY, NOVEMBER 18, 1976

GORDON BELL, Managing Editor — STUART UNDERHILL, Publisher — GEORGE OAKE, Editor

Disgraceful Remarks . . .

Of all the pea-brained utterances from the mouth of Human Resources Minister Bill Vander Zalm in his short tenure as a member of the crown, his remarks on the Quebec election are the most disgraceful and scurrilous yet.

At a time when circumstances demanded, at the very least, some expression of national feeling, of concern for the grave implications of the vote, at a momentous turning point in our history, how is British Columbia officially represented?

Crude insults from one of the most powerful B.C. cabinet ministers. True to past form, other Canadians will say, and shake their heads and mutter sadly, at some of the chuckle-headed fools British Columbians keep on electing.

In the national press Vander Zalm's remarks have already been played prominently in roundups of official governmental reaction. Certainly in Quebec, his bigoted stupidities will be paraded about as yet more evidence that the damned English don't give a fig for Quebec staying in or getting out of Confederation.

He said that separation of Quebec from Canada might be a good thing. Always thinking about saving money, Vander Zalm noted: "The establishment of borders and passports would cut down on the number of transients — those people who come here seeking welfare."

As usual, the minister had no facts or figures on the number of these sponging frogs who've swarmed out here to take advantage of the government's kindness, but he was able to say that the problem now is not as bad as before, i.e. since the day he became minister everything has naturally improved.

Another saving pointed out by the minister: "There won't be two printings on the corn flakes boxes, for example." Aside from the hard, provable fact that raising the sales tax 40 per cent cost B.C. consumers at least a hundred times more than the tiny expense of printing "corn flakes" on one side and "flocons de mais" on the other side of their boxes of breakfast food, this particular objection betrays a petty mind straitjacketed into narrow paths. But there's more.

"Anglophones are fairly fed up with the manipulations that have taken place. If they were to separate, it wouldn't cause me any sleepless nights."

Premier Bill Davis of Ontario is not skilled with words, but he did express eloquently and simply his faith in one nation:

"I am confident that the idea of one Canada, one united country will survive any test, be it a referendum or an election, simple because when compared to separatism, it is plainly and clearly a far better idea."

And Ontario NDP leader Stephen Lewis teaches all of us a lesson: "The future of Quebec lies as much with us outside Quebec as with those inside the province." It's a subtle lesson lost in the black-and-white straightforward little world of the minister of human resources.

". . . let Quebec separate . . . let Ontario go down with swine flu . . . who cares if Alberta has a smallpox epidemic? . . . let the Maritimes be swallowed up in an earthquake . . . B.C.'s welfare system can only benefit! . . ."

. . . and a Dignified Response

If Bill Vander Zalm fulfilled the national caricature of B.C. with his intemperate remarks this week, Premier Bill Bennett's response to the outcome of the Quebec election was deliberate, reflective and showed some statesmanship. On election night national television viewers were treated to the sight of New Brunswick Premier Richard Hatfield moaning, groaning and verbally flinching every time a new Parti Quebecois victory was posted. Our premier's measured and reasoned approach — "I'm not going to join the Monday morning quarterbacks" — was refreshingly sane.

Unfortunately, his tentative remarks were almost drowned out by his minister's motor mouth. The premier could have left it at that, but he considered Vander Zalm's intemperate remarks so potentially damaging to this province's national image that he called a special press conference to dissociate his government from such blatherings. That also takes some leadership, considering that the minister is the darling of Socred's neanderthal element. While the premier was temperate in his criticism, he left little doubt that he was displeased with Vander Zalm's instant response to a matter of utmost national gravity.

Like the other nine premiers Bennett will have to live with Quebec Premier Rene Levesque for a few years, at the very least. In fact the strong provincial rights stand that Quebec has taken in the past is similar in some respects to B.C.'s position. The Canadian federation will continue to work only if its people and leaders are moderate in tone and frank in meaning. That is how our system of compromises has held the country together this past 109 years. The premier of British Columbia provided a good example for his province and his country this week.

FRANK RUTTER

What U.S. Thinks of Que.

WASHINGTON — A group of American government officials who deal with Canada got together on the morning after the Quebec election and held a straw vote on whether the province would secede within five years. Not one person raised his hand.

But there has been tremendous interest in quite the most startling Canadian development in years.

Most newspaper and television reports here fuelled the speculation by describing the triumph of the Parti Quebecois as a victory for "the separatists," and a disaster for Prime Minister Trudeau.

But the people in the U.S. government who deal daily with Canadian affairs do not believe the election result can be equated directly with a desire for separatism, pointing to other factors in the campaign. They do believe, however, that it may cause some problems in relations with Canada and that it will cause uncertainty.

Hands Off in U.S.

If there was some surprise at the margin of victory for the PQ, the result was not entirely unexpected. Recent reports circulating in the American state department (which refuses to say boo, or anything else on the subject publicly) indicated that the PQ would do very well and probably form a minority government.

The election was the major topic of discussion at the weekly staff meeting of "Canada hands," U.S. officials from government departments with a particular interest in Canada, at which the straw vote was taken.

But afterwards, the state department, which co-ordinates the weekly meeting, flatly refused to make any official comment on a subject a spokesman described as "sensitive to internal domestic Canadian affairs."

Privately, officials expressed confidence that Canada would not break up, pointing to polls taken during the election campaign in which only about 18 per cent of Quebecers supported separatism. They also noted that PQ leader Rene Levesque had stressed other issues during the campaign, primarily the economy.

But there is some apprehension that Prime Minister Pierre Trudeau, already in trouble domestically, will be forced to devote more time to federal-provincial relations and that conflicts within Canada, not necessarily confined to Quebec, but also in the West, will make it more difficult to resolve Canada-U.S. problems, especially those in which the provinces have a voice.

One official put it this way: "Anything that is potentially disruptive in Canada can make it more difficult for us."

Areas in which this could happen include natural resources, trade and monetary policies.

There is some speculation about whether keepers of western Canada's petroleum and natural gas resources will be so keen on supplying Quebec instead of the U.S. and about policies of the new Levesque government in managing Quebec's resources. There is concern about investment flows, the possible flight of capital and relocation of industries. Although Quebec in the past has been more sympathetic to U.S. investment than the nationalists of English Canada, it is noted that the PQ platform included strong words about foreign investment control.

And there is anxiety about the impact on international money markets of a depreciated Canadian dollar.

U.S. interests in the Quebec election had been stimulated by advance reports in major newspapers and on television network news programs, including film clips of the late French president Charles de Gaulle's famous "Vive le Quebec Libre" speech.

The results were front page news here and were the top item on the Tuesday morning newscasts of all three major television networks. NBC, for instance, referred to the victory of "the separatist party." CBS said the "Quebec party" had won and it was a major setback for Trudeau.

There has always been fairly wide interest in Canada's "Quebec problem," usually prominently featuring the separatist threat and at one time the U.S. was said to have prepared plans to cope with such a contingency, although no one will comment on that now.

A former assistant secretary of state and expert on Canada, Willis C. Armstrong, told a Johns Hopkins University seminar last year that the subject of Quebec politics was, and should remain, "strictly off limits" for U.S. officials, "but Canadians will understand if the informed watchers are now and then a bit nervous."

Have We Bungled It?

Armstrong explained the dilemma this way: "If one says that a unified and united Canada is in the interest of the U.S.A., one can be accused of being unsympathetic to the wishes of a strong and assertive minority. If one expresses sympathy with the minority in its aspirations, one can be accused of Machiavellian intentions designed to encourage subversion."

But the press has not been so reticent. Almost exactly a year ago, at the same time as Armstrong's statement, the New York Times carried an editorial deploring "the awesome power of bilingualism to perpetuate differences within a country" and more recently the Washington Post remarked that Canada "is deeply fragmented and its political leaders live constantly with the possibility that it might break up."

Over it all hangs a classic Gallic question mark. Many Americans are confused about whether the situation in Quebec represents a genuine struggle for liberation or whether it is a case of minority rights bungled by generations of political leaders.

MAURICE WESTERN

Worse Than 1970 Crisis?

OTTAWA — The Quebec upheaval poses a much more difficult challenge to Prime Minister Trudeau than the terrorist outbreak which caused the Trudeau government in its first term to proclaim the War Measures Act.

Trudeau's position in the interval has also been seriously weakened. In 1970 his prestige was very high. Today his government and party are at a low ebb as shown, not only by opinion polls but also by the byelection reverses and indeed by his own frank admission. Charisma has shifted to the wrong side. In the duel now opening, it is Rene Levesque who has the initial advantage of a popular mandate however uncertain its meaning.

The same polls which accurately forecast the sweeping victory of the Parti Quebecois indicated that, of the decided voters, more than three in four were opposed to the separation of Quebec from Canada. This finding has inspired some suggestions that Trudeau should move at once to the offensive, maintain pressure on the premier-elect and demand the earliest possible referendum in order to expose PQ weakness and to put an end at the earliest to a period of uncertainty which is bound to be economically damaging.

There are probably better arguments, however, for a Fabian socialist strategy, at a cost which will have to be accepted.

Period of Uncertainty

Levesque is a colorful, personally attractive figure who survived personal defeats and adversities to carry his party to victory, over a much-disliked administration, on the third attempt. Not unnaturally in these circumstances, he is something of a folk hero at the moment in his native province, expecially among the young and disadvantaged. It follows that last week's polls may be somewhat outdated. The influence of Levesque and his ideas is probably stronger now than it was before the election.

Experience suggests that, when a new leader emerges, his popularity crests, not on election night but somewhat later. The case of John Diefenbaker is a good example. A victor can usually count for a period on a tide of sympathy. Attacks on him are resented and are often counter-productive from the standpoint of his political opponents. The fact that a referendum would pose a specific question is no guarantee that it could be separated from the political process or conducted in such a fashion that personal considerations would play no part.

Levesque, however, has no assurance that the years are on his side. His own words and those of his colleagues — quite apart from the wild acclaim of his supporters in the Paul Sauve arena in Montreal on election night — suggest that he has aroused remarkably high expectations. He has described the PQ victory in a provincial election as "one of the most remarkable achievements in human history." According to another PQ notable, Camille Laurin, Quebec will now have "the government it has been waiting for 250 years."

Some allowance should doubtless be made for traditional fashions in oratory beyond the Ottawa. Even so, an achievement of such grandeur is likely to make people impatient for results. They will probably anticipate a good deal more than normally humdrum administration and intermittent displays of political fighting at federal-provincial conferences.

The PQ platform announces blithely that the legislature will enact a law enabling it to "demand from Ottawa the repatriation of all powers" with certain agreed exceptions. This will be a meaningless public relations exercise, the demand being unacceptable to other governments.

By abolishing language tests, Levesque may defuse the Bill 22 issue. But the English and European vote is federalist in any event.

RENE LEVESQUE
. . . new premier of Quebec

The economic tests will be all-important. By postponing the independence issue, Levesque was able to concentrate profitably on prevailing discontents arising from inflation, unemployment, farm distress, a huge deficit and rural and urban frustrations. He made lavish promises and vows that he will renege on none of them although at the same time he is to protect the stricken taxpayers.

But the problems are deep seated and any government's means are limited. Levesque cannot control the prices of imported or exported goods, nor the money markets on which Quebec must depend. Expressions of sympathy for labor will not necessarily persuade turbulent unions to mend their ways or lessen their demands.

The new premier may be expected to appoint some capable ministers. First impressions may well be favorable if only because the Bourassa team had fallen into low repute. The incoming administration will nevertheless be at a disadvantage because separatism cannot be an inducement to investors; on the contrary the province is likely to experience an outflow of capital.

But if results are not forthcoming — and the general indicators are anything but encouraging — the historic achievement will lose its lustre, rather rapidly perhaps, for those of Levesque's followers who are discontented federalists, normally of Liberal or Union Nationale persuasion.

The new premier hopes, of course, to collect money from Ottawa and may count on the shock effects of his victory to loosen the federal purse strings. He may well be disappointed and not merely because the Trudeau government remains committed to policies of restraint.

It would be difficult, on the basis of Monday night's returns, to argue that federal benevolence is a sure cure for separatism. Matane was one of the first ridings to profit from decentralization, becoming the new home of the cheque redemption division of the federal department of supply and services. It was won easily by a PQ candidate.

Will Be Damaging

A much more dramatic case is Hull. The federal government has poured many millions into that city, completely changing its appearance. It has been traditionally Liberal. Remarkably, as the money has flowed in, the votes have gone down. In 1970 the majority approached 10,700. In 1973, it dropped to about 7,000. On Tuesday, the outcome was in doubt, with the PQ claiming an edge of 100, the Liberal a lead of 52.

The money argument, in the face of these figures, is not compelling.

An early confrontation might be inadvisable for other reasons. The history and character of the PQ party suggests that Levesque's patience, which is limited, may be increasingly taxed. On leaving the Liberals, he effected a coalition of various separatist sects who specialized then, and even later, in quarrelling among themselves.

Although the new leader recruited some well-known public service figures, thus endowing his party with an aura of respectability, it remains doubtful whether it can be a coherent force. The more intractable Quebec's problems prove, the greater is the likelihood that disenchanted radicals will fall away from the more moderate leadership.

Levesque's plans, expressed in the most benign language, envisage a two-year duel with Ottawa before the referendum. Much can happen in that time. As folk hero status seldom lasts in an era of inflation and unemployment, the PQ leader may find himself a mere provincial premier when the vote is taken. This would be favorable to a decision on the merits, which would scarcely be helpful to the separatist cause.

letters

Auto Warranties

How naive can the British Columbia Automobile Association be? What a backslapping good laugh the used car dealers in the corridors of power must have had over that one. Imagine the BCAA proposing a meaningful warranty on second-hand cars; or even better, that each car be presented on the lot with its list of defects in full view. Why change a good thing, after all for a good number of years it's proved nicely lucrative for the dealer if the defects are found after the car is sold and the customer rather than the seller pays the shot? Besides isn't there a warranty already subscribed to by dealers that allows 15 per cent off on all parts and labor if something goes wrong within 90 days of purchase? With this example of proud confidence in a product how could the BCAA ask for more?

I suspect that the first statement the dealers in the government will issue, after wiping the tears of mirth from their eyes, is that legislation based on the brief would prove too expensive for free enterprise. I wonder for whom? Certainly not for the dealers themselves. They've already proved their concern for the consumer and eating into profits is not their forte. How about the public, can they pay more for what they thought they were getting in the first place? It's a bad political move to further increase the financial burden of the car owner. So don't expect to see any change to benefit the consumer. It was a brave brief BCAA, but you presented it to the wrong government. — Tom Palfrey, 941 Meares Street.

Live Among Us

I'll be looking for the municipal candidates who are cognizant of Victoria's problems because they are already residing participants in its community. In short, my votes will be spread among candidates Ball, Hayes, McElroy, Ryan, Richards and Tarasoff.

In a recent article in the Vancouver Sun, James K. Nesbitt raised the important point that elected officials ought to reside in the municipality which they serve.

In fact, several American cities have already made this a requirement. Victoria has had a particularly dismal record in this regard. Five of its last eight mayors have resided in Oak Bay.

Mr. Nesbitt's point is well-taken. It is only reasonable to expect that our elected municipal officials should live among us to experience the effect of their city hall decisions. No longer should we tolerate our "representatives" leaving behind their jobs at the end of the day for the leafy enclaves of Oak Bay. We are the ones who must listen to the cement trucks, jackhammers and cranes busily rearranging the features of our residential streets. How can our elected officials know of these community affairs unless they live among us to experience these inconveniences, to observe the block-busting and to listen directly to our complaints on the street and in the shopping centres?

Thanks for your interest, Oak Bay municipal hopefuls, but until you prove you really would be willing to live and mingle with us, you surely won't get my vote. — Maxine Charlesworth, 345 Linden Avenue.

Trident Threat

On behalf of the Victoria Quaker Meeting I am writing in support of the eight members of Pacific Life Community now awaiting sentencing for their act of civil disobedience on Aug. 8 at the Trident missile base at Bangor, Wash.

Like many other Canadians, we feel threatened, not protected, by the Trident system. We view this continued construction of first-strike nuclear weaponry as direct encouragement to similar hairtrigger systems in the Soviet Union. In addition, such reliance on nuclear weaponry emphasizes to every one of the 30 potential nuclear powers that we continue to place our security not in arms control but in threats of world destruction. How we North Americans can expect to remain at peace, pouring billions into Trident, and slacking in the supply of food, fresh water and adequate shelter to the third world is beyond comprehension.

It appears that Trident contravenes international law, as embodied in the Nuremberg principles and the UN charter. Recently, such evidence was ruled "applicable but irrelevant" by a local U.S. court! Many security and legal workers in Bangor and Seattle confide a lack of support for Trident but they state they are not responsible. They're only "doing their jobs."

Our freedom is not maintained by narrowly obeying the law or unthinkingly "doing our jobs," particularly when the law supports Trident yet strengthens our freedom to oppress others and incinerate ourselves.

If the campaign against Trident is sometimes extra-legal, it is also consistently non-violent and morally motivated. This is not true of the Trident weapon nor of the security systems, the courts or jails that protect it. It is not our job to blindly follow the law, it is our responsibility to pursue justice, however inconvenient it may be to weapons contractors and government bureaucrats in the U.S. or Canada.—Arnold Ranneris, Clerk, Religious Society of Friends; 1831 Fern Street.

VICTORIA TIMES, established 1884 is published every afternoon except Sunday by the Times Publishers, Limited, 2621 Douglas Street, Victoria, B.C. V8W 2N4. Second class mail registration No. 0625. All undelivered copies and notices of change of address to be sent to the above address. The Canadian Press is exclusively entitled to reprint the local news published herein.

Levesque's Ramblings Make Hard Work for Newsmen

By HUBERT GENDRON
Montreal Star

Rene Levesque is the most talkative and accessible politician in Canada and, as a result, many of his opponents feel that he receives special treatment from reporters covering him.

It is true that most reporters like Levesque personally, but every one of them will admit that he is the most difficult and frustrating politician to cover properly.

The basic problem is Levesque's oratorical style. The man never makes a conventional speech; he performs a play.

When he speaks, his tone, pauses and gestures, often more than the words, convey his message. He rarely, if ever, speaks in simple and complete sentences. A Levesque speech is a series of half-sentences, images, proverbs, shrugs and gestures.

Back in his hotel room, the reporter will go through his notebook desperately looking for a quotable sentence. If, by chance, he finds one that has less than 10 subordinate clauses, he will find that the words in print will not reflect what was really said.

For a reporter, this is an enormous problem. Using a Levesque quote is a little like showing a person a strand of wool and asking him to imagine the whole tapestry.

The problem is not new, it goes back to the start of Levesque's political career in the early 1960s.

Peter Desbarats devotes a whole chapter to the matter in his new and interesting book, Rene: A Canadian in Search of a Country.

Two passages from this chapter, "The Levesque Style: Quoting the Unquotable," deserve mention.

The first is an observation made by Desbarats in 1964. "When Rene Levesque is speaking there isn't much time to think. Ideas flash like computer lights. Impromptu phrases tear through sentences like tracer bullets.

"It's heady stuff to listen to, difficult to report. No other politician makes a journalist more aware of the difficulties of communication, the weakness and dangers inherent in the so-called 'straight news story'."

He then quotes Michel Roy of Le Devoir, also writing in 1964.

"He uses striking images and epithets. Every sentence resembles a slogan. But, taken out of context, the slogans twist his thought.

"For a reporter it's an enormous job. He has to re-organize the speaker's thoughts, like a puzzle where the whole picture doesn't appear until the last piece is in place. Under these conditions it's difficult for a journalist to summarize accurately not only the words and sentences of the minister (Levesque) but his thoughts."

RENE LEVESQUE . . . images, epithets and shrugs

Translating Levesque's remarks from French to English compounds the problem. To write "Mr. Levesque accused Premier Bourassa and Jean Marchand of belittling French-Quebecers" is a pale and basically inaccurate reflection of his blistering attacks on his two opponents.

Many print journalists feel that radio and television reporters have an easier time. After all, Levesque comes from the electronic media and uses them well.

But, during a conversation on the Parti Quebecois press bus last week, print journalists found that their electronic media colleagues have the same problem.

"Have you ever tried to get a 30-second or one-minute film clip of Levesque that makes sense? It just doesn't happen," said one CBC television reporter.

In Alma, a radio reporter wanted an excerpt from a Levesque speech dealing with the Alcan strike. He listened to his tape and shook his head. "I thought I had it all in about one minute. The sentence — one sentence — runs just under five minutes."

Levesque knows the problem and, in normal times, has taken steps to correct it. When the Parti Quebecois gives a press conference, he will start off reading a prepared statement that follows elementary grammatical rules and can be quoted easily.

But during an election campaign, he doesn't use a text.

Another problem is that Levesque often leaves his listeners with the impression he has stated something that in fact he did not say.

This happened in Arvida, when he said that Alcan "should remember that it uses our resources. It should remember that we did not nationalize its electrical facilities in 1962 ..."

Most of the listeners and reporters there heard a threat in that sentence. The mind followed through to the logical conclusion: A PQ government would move against Alcan if it doesn't settle with its 6,000 Arvida and Alma employees.

Yet, later on the press bus, Levesque said he never intended to say that. "That was just a reminder. Don't make me say what I did not imply." But he had implied it, whether he was aware of it or not.

Levesque also is one of the few politicians who doesn't know the meaning of "no comment."

Ask him for his reaction to something and Levesque, the political party leader, will say "no comment." Then Levesque, ex-journalist and commentator at large, will give you a 20-minute discourse on the subject.

Most politicians shy away from "hypothetical" questions, not Mr. Levesque.

The other day, the Canadian Press carried a story that started ". . . Rene Levesque said today that an independent Quebec would have its own merchant fleet."

Well, he did and he didn't. He was visiting the Davie Shipbuilding yard in Lauzon, and was asked whether an independent Quebec would have its own merchant fleet.

He said that many countries smaller than Quebec had merchant fleets and that he didn't see why an independent Quebec couldn't have one in the future, depending on budget priorities.

About 20 reporters played and replayed the tape of the remarks before a consensus emerged that he wasn't committing a PQ government to building a merchant fleet.

If the reporters were asked which politician they would choose if they were to be marooned on an island, most would say Rene Levesque because he has a wider range of interests than most politicians and he is a good conversationalist.

But there would be one condition. We wouldn't have to report what he said.

Just Another Minority

THE SUN
An Editorial

When James Richardson resigned a month ago as defence minister, we suggested he had some explaining to do. He has now done some explaining.

What he has demonstrated is that, after eight years in Parliament and cabinet, he has utterly failed to comprehend his country, his region and his responsibility as a public man.

What he has embarked on since his departure from the cabinet is a course that would, if successful, break up this country in the name of fairness to the West.

Mr. Richardson seems to think he has a mission to ensure the fulfilment of two destinies—that of the West and that of the English language — that seem, to him, to be manifest.

Mr. Richardson, alas, does not see them as separate questions but as inextricably linked — both destinies somehow threatened by the constitutional reforms of the Victoria Charter that, for a brief moment, had the agreement of all 11 governments of this country and may, with minor changes, have agreement again.

In that linkage, Mr. Richardson does a grave injustice to the region he would champion — the West. Does fairness and equity for the West rest on the denial of the means by which fellow Canadians might guard their language and a priceless part of all Canadian heritage?

RICHARDSON . . . doesn't understand

Emphatically, no. We in this region are not going to assume our rightful place in the affairs of this nation, we are not going to influence the critical decisions that affect our lives, we are not even going to be heeded and we do not deserve to be heeded, if we found our hopes on the denial of other Canadians' hopes.

Nor are we going to assume that place if we do not come to understand that Westerners, like French-Canadians, are a minority in this country, the Westerner bounded by his geography and the French-Canadian by his language.

We would wager that most Westerners would prefer to remain a minority.

As a minority in this country enjoying the advantages of being a minority in a vast land, how then — lacking the weight of numbers — do we get our way? Not by whining about other minorities who legitimately seek to protect their own way of life, their own chance to contribute to this country.

We will not contribute until, like all successful minorities, we learn to argue our case in terms that other minorities can understand, until we find the common ground that unites us all, until we learn to convince others that what we seek for ourselves is what they seek, too, or what they should seek.

There is a common ground in the language question, the right of the individual, the ultimate minority, to live his life as he will.

But there is one other thing we Westerners will have to learn before we can contribute to a better Canada. We will have to learn to recognize and elect men who understand not only Canada but Western Canada better than Mr. Richardson.

By Rail to India, But Orient Express Ends

By JACQUES DE BARRIN
Le Monde, Paris

The legendary Orient Express is doomed to disappear on May 22, 1977. From then on, Paris passengers bound for Istanbul will have to change trains at Venice and Bucharest.

"Don't think the disappearance of the Orient Express is a sign of the times!" say French railway enthusiasts. The fact is, beyond Istanbul railway construction is continuing unceasingly and in the 1980s anybody who wants to will be able to travel from Paris to Calcutta without changing trains.

In any case, the Orient Express is only the shadow of its former self. Getting from Paris to Istanbul involves a two-day, three-night journey, and French railway officials point out that the "service is poor: only one twice-weekly sleeping car, for instance, and no restaurant service after Venice."

Indeed the Orient Express is ending its days as a train for Turkish immigrants and Yugoslav seasonal workers.

From Paris to Nis, in Yugoslavia, trains roll on an electrified double track; across Bulgaria from Nis to Istanbul, they take a single track which is still being electrified.

Freight between Europe and the Middle East has increased so much in recent years that the railways have had a good deal of difficulty keeping abreast, resulting in a tendency to give freight priority over passengers — those survivors from another age.

Coming from Europe, trains meet their first really serious bottleneck crossing the Bosporus at Istanbul. Train-ferries, with an average capacity of 15 carriages, run round the clock, making the two-kilometre crossing in 20 minutes.

One of the schemes proposed for doing away with this bottleneck is a railway viaduct but, according to experts, the traffic between Europe and the Middle East doesn't justify the expense involved. An undersea tunnel has been proposed, but the depth of the strait and the risk of earthquakes are against this plan.

Between Turkey and Iran, a railway link has existed since 1972. The once-a-week journey from Istanbul to Tehran via Ankara takes three days and three nights. On this leg, the problem is Lake Van in Eastern Turkey.

Three train-ferries a day are assigned to make the four-hour, 90-kilometre crossing — the distance from Dunkirk to Dover. The Turkish government is investigating the possibility of bypassing the lake, which lies at the foot of Mount Ararat at an altitude of 1,800 metres.

On its approaches to the bigger cities — Istanbul, Ankara and Tehran — the double line is electrified. Everywhere else, there's only a single track along which diesels and the occasional steam locomotive run.

Extensive work is due to start soon in an attempt to increase the line's capacity. The main improvement will be to shorten the distance with two new lines: one, 279 kilometres long, between Arifye and Esenkent in Turkey; the other, 238 kilometres, between Tabriz and Mianeh in Iran.

In March last year Iran introduced French turbotrains between Tehran and Mashad: they can cover the intervening 1,000 kilometres in 10½ hours. Mashad will eventually link into the system that Afghanistan — one of the rare Asian nations devoid of a railway network — is now contemplating in the framework of its seventh Five-Year Plan.

Since Pakistan and India restored rail links last year, only some new quarrel between the two countries will hinder the completion before long of a continuous line from Europe to the Indian subcontinent. It will cover 10,000 kilometres — but will there be long-distance trains, and passengers brave enough to attempt the adventure of riding them?

Lost Down Memory Lane

russell baker

Here is a disagreeable letter from Mrs. T.L. of Flogmere, Pa. "Dear Mr. Big-Shot Know-It-All," she begins. "How come we gentle readers still have no explanation of your thundering mistake in forecasting the late unlamented election? I refer to your column of Nov. 2, 1975, in which you predict — I have it right here in black and white — that the Republicans would run Treasury Secretary William E. Simon for president and the Democrats would run Morris Udall, and that Udall would be elected. If this idiotic prediction had turned out to be right, I bet you would already have written six columns congratulating yourself on your wisdom. As things turned out, you now have a splendid pretext for confessing publicly to your stupidity. I daresay, however, that like most of your ilk, you will discreetly ignore the opportunity."

★ ★ ★

Mrs. T.L.'s testy attitude reflects a common public misunderstanding about political experts — to wit, that we crow readily about our successes with the crystal ball while liquidating our errors in the dark cellars of forgetfulness. If I wax poetic here, it is because the public misconception is purest romance. I have never known a political expert who was loath to acknowledge error. When I am wrong — and I was wrong once — I come right out and say so.

I said so in 1946 after I had wrongly predicted a Republican defeat in the Congressional elections. Even though I was only 11 years old and had never before done political-expert work, I did not try to hide behind youth and inexperience. I came right out and said, "This political expert was wrong." Unfortunately, because of my youth, inexperience and lack of union card, no newspaper would publish this confession, and since I have not been wrong since, I have had no chance to demonstrate the modesty with which I bear my political expertise.

"But Mrs. T.L.'s letter!" someone will say. "Mrs. T.L. says you predicted a Simon-Udall campaign followed by a President Udall. Has Mrs. T.L. distorted the facts of that ancient column?"

Let me say this: I have reread the column Mrs. T.L. cites. Only the most superficial reader could possibly conclude that I was predicting a Simon-Udall race. All I wrote was: "I am now putting my bets . . . on William E. Simon, Republican, and Morris Udall, Democrat, with Udall to take the final."

It is perfectly clear from this what I was doing at the time. I was misquoting myself. And deliberately.

★ ★ ★

Why? Why would a perspicacious political expert with a newspaper column of his very own deliberately misquote his own forecast of the campaign?

Dear reader, let me answer the question with a question. Dull though the campaign was, would it not have been 10 times as dull if, on Nov. 2, 1975, one full year before Election Day, I had revealed that it was going to be a Ford-Carter year?

If everybody had known this as early as last November, when this political expert first realized it, we might have had nobody at all with sufficient spirit left to vote by Election Day. One owed it to his nation — nay, to the very survival of Western democracy — not to be too explicit in that early forecast. And so, I misquoted myself. Simon and Udall, I said, misquoting myself.

I anticipate some lintpicker, some captious caviler, some budding prosecutor of the Hamilton Burger mode leaping up with a cry. "Aha, weaseler! Just because you didn't want to give your secret away was no reason to predict two wrong guys. Instead of deceiving everybody, you could have skipped the predicting and written about crabgrass!"

★ ★ ★

This, of course, is precisely what no respectable political expert could have done. The column was for Nov. 2, 1975, one year to the day before the election. To write on such a day about crabgrass, unpaid bills, his dogs, his children or any other crutch to the columnist's survival would disqualify the author for further political commentary. "There is a time for crabgrass and a time for politics," says the Columnist's Gospel.

Moreover, I saw a splendid opportunity to spread a little genuine political wisdom. Observe: I would predict the outcome of the campaign wrongly, deliberately concealing what I knew about the inevitability of Ford and Carter. My wrong prediction would deliberately be made so ridiculously wrong (Simon and Udall, for heaven's sake; no child would have taken it seriously) that a year later people would still remember it, and would write scornful letters mocking the author of such prediction.

These naive letters would provide the text wherewith to teach their foolish authors an important lesson about politics. It is this: The political prediction lives only today to create interest in tomorrow, and those who persist in remembering yesterday's are almost as annoying to the experts as those who can't forget last year's.

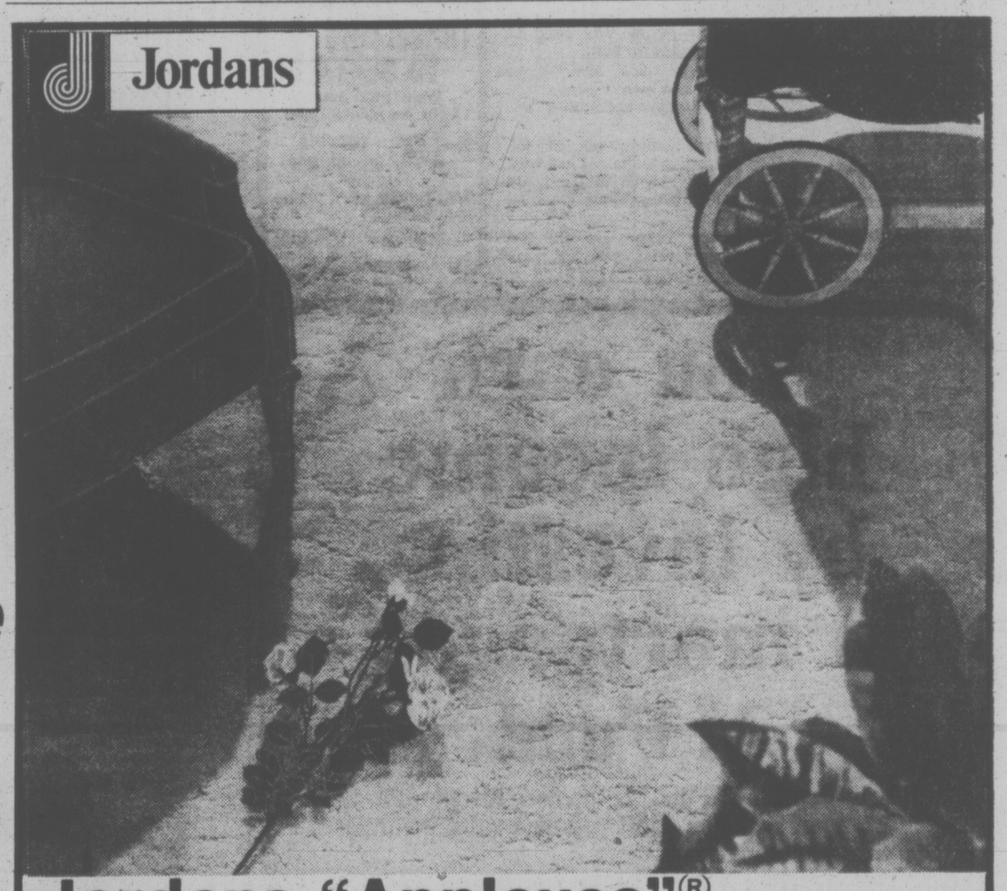

Jordans "Applause"®
A lush, dense Carpet of Du Pont Nylon
in graceful and subtle two-tone pattern.

NOW—at this Remarkable Value ONLY 14.88 SQ. YD.

Nylon Du Pont

Most beautifully designed in breathtaking colours, this super quality tone-on-tone sculptured nylon carpet will say the nicest things about you and your home.

Act Now! Dress up your home in all the warmth and charm of Jordans carpet for the delightful season of entertainment — Guaranteed Installation Before Christmas!

GUARANTEE OF SATISFACTION
Jordans have served Western Canadians with quality, value and integrity for 48 years — This is the only true measure of a guarantee.

SHOP AT HOME
If you can't come in — just give us a ring and a courteous Jordans specialist will come to your home with samples, assist you in selecting the right quality, texture and color and give you an estimate — all without obligation.

Jordans
854 Pandora Ave. Parking in Rear 385-6746 Open Fri. 'til 9
3110 Shelbourne Hillside Shopping Centre 595-1521 Open Wed., Thurs., Fri. 'til 9
In Nanaimo—151 Comox Road, 753-5913
11-18

Nurse Innocent Of Assault

COQUITLAM (CP) — Andy Ashby, a psychiatric male nurse at Riverview mental hospital, was found not guilty Wednesday of assaulting a patient after the attorney-general's department tried to intervene in the cast just as the judge was about to deliver his verdict.

The intervention was opposed by both prosecution and defence counsel who appeared mystified by the action which was requested to call a witness who had not appeared in a trial conducted by a private prosecutor.

When the intervention was refused, Stewart Chambers, acting for the attorney-general's department, requested an adjournment to seek instructions on entering a stay of proceedings to end the trial before judgment.

Provincial court judge J. R. Groberman said the action by the attorney-general's department was unusual, but granted a four-hour adjournment. When court resumed, a stay of proceedings was withdrawn by the attorney-general's department, and the verdict rendered.

The assault charge was laid on information sworn by former Riverview patient Lloyd Warren. The case was initiated by Therese Spitzer, chairman of the committee of concern for the rights of mental patients.

Judge Groberman said the only witnesses called about the March 21 incident were Warren and Ashby, who offered opposing views of what occurred.

Warren testified that 20 patients were watching television in a recreation room when Ashby ordered Alec Tyszkow to clean the room.

Warren said the man refused, and Ashby "hauled off and drove him right between the eyes."

Tyszkow fell to the floor and Ashby, "put the boots to him," then dragged him unconscious to a washroom.

Medical evidence showed Tyszkow suffered a hairline fracture of the nasal bone, consistent with a blow or a fall to a marble floor.

Ashby said he had been grabbed by the neck from behind and in an ensuing struggle with Tyszkow both of them fell to the floor.

He said he called on a Riverview physician to help Tyszkow when he noticed the patient's nose was bloodied.

Prosecutor George MacIntosh said it was highly unusual for the attorney-general's department to intervene at such a late stage and he opposed it. Defence counsel Barry Ernewein was also opposed, saying the attorney-general was attempting to remove a case from a private prosecutor and call a defence witness whom he decided not to put on the stand.

Death Accidental

NEW WESTMINISTER (CP) — A coroner's jury ruled Wednesday the July death of a 18-month-old Terence Chew in St. Mary's Hospital was unnatural and accidental and attached no blame. The boy died when he became entangled with the restraint vest in his hospital crib.

Study Urged On Health, Drug Plans

VANCOUVER (CP) — Extensive analysis should be carried out before extending health insurance to dental care and prescription drugs, Dr. Robert Evans, a University of British Columbia economist, said Wednesday.

Dr. Evans told the Vancouver chapter of the North American Society for Corporate Planning that any dental or drug programs should be examined in terms of lowering barriers to care, transferring wealth from one group in society to another, levels and patterns of use and economic efficiency in supply and cost of services.

The latter, said Dr. Evans, "is the least talked about and the one that planners ignore."

He said there is a high correlation between income level and use of dental care and poor people, if the insured "still do not use dental care."

Dr. Evans said a universal dental insurance plan would tend to transfer wealth from the poor to the rich — executives and professionals who least need the insurance and services would use them most.

Pen Adviser Sues for Libel

VANCOUVER (CP) — Claire Culhane, former membe of the citizens advisory committee at the British Columbia Penitentiary, filed a writ Wednesday alleging she was libelled by the Vancouver Sun and Province newspapers, B.C. Television, the CBC, Radio station CKNW and penitentiary service information officer Jack Stewart. The alleged libel concerns reports regarding the handling of letters from prisoners.

Heroin Program Useful—Experts

BURNABY (CP) —Addicts and authorities have agreed that an experimental heroin maintenance program could be the best solution to the drug problem in British Columbia.

They met Tuesday at Simon Fraser University to debate the legalization of heroin.

Murray Martin, a member of the B.C. Alcohol and Drug commission, said later he thought such a program could be useful.

Addicts on the panel said they have been able to stabilize their daily dossage.

Doug Rogers, on day leave from Mountain Prison at nearby Agassiz, said he had been taking heroin for 35 years, but had never taken more than two caps of the drug at any one time. He said he felt no need to take larger dosages.

Roigers said he had missed work only three times and each occasion was because he was unable to get heroin.

He said heroin is a safe drug, but "if you abuse it, it can hurt you."

John McKeoff, with six months left in a two-year sentence, said heroin addicts can function normally if given a steady supply of the drug.

Bruce Alexander, an SFU psychology professor, said tests in hospitals have shown that "people can take large dosages of heroin, at an enjoyment level with no physical or mental damage."

He said junkies rarely die from overdoses, but from mixing drugs.

Dr. Alexander said there is no evidence to support the belief that heroin used by pregnant women results in damage ot babies or in babies being born addicted to heroin.

Jim Bain, serving a six-year sentence for drug trafficking, said he was not against a cure for the addiction, and "we'd like to have one, if it worked."

Martin was the only member of the panel not critical of the provincial health department's consideration of compulsory treatment for addicts.

Dr. Alexander said compulsory treatment for drug addicts has been tried in many areas of the United States and "failed miserably." He said a Japanese method currently under study by the B.C. government also doesn't work.

He said there aren't enough hospitals in B.C. to hold the estimated 10,000 drug addicts.

Detective Ian Polley of the Vancouver police drug squad said addicts enjoy being criminals and "they like the world they're in, especially the young ones on the street."

"They like the cops and robbers, the glamor," he said.

LOCAL and LONG DISTANCE MOVING
RELIABLE TRANSFER OF VICTORIA LTD.
Member of United Van Lines
388-6466 4-11

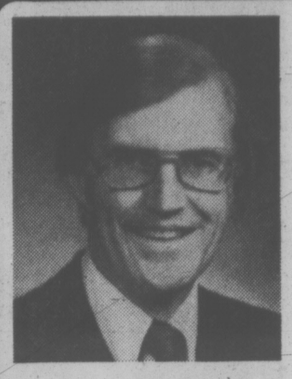

PROFESSIONAL BACKGROUND

* Victoria Businessman and Resident
* Graduate School of Business University of Western Ontario
* Former Federal Treasury Board Executive
* Co-founder and National Director EDUCANADA
* Former Manager Dockyard Supply Department

ROBERT N. G. (BUD) SMITH

Dear Elector:

We have a good School Board—conscientious, hard working, intelligent people who have earned our respect. I look forward to serving with them.

There is a case to be made for a better balance among the trustees since five of the nine incumbents are teachers or ex-teachers. We do need better management of the financial budget process and I will discuss this in tomorrow's paper.

FOR SCHOOL TRUSTEE VOTE

SMITH ROBERT N. G. BUSINESSMAN X

Inserted by the "Smith for School Trustee" Campaign Committee

Police Find Murder Suspect

VANCOUVER (CP) — Nearly eight years after the body of Sandor Tamas was discovered by his divorced wife in the trunk of his car, Vancouver police have traced a suspect to Montreal.

Homicide detectives Robin Kirkland and John Davies flew to the eastern city Wednesday to bring back Dennis Marion Crouse, also known as Bill Crouse, 33, who faces a charge of second-degree murder.

Police said new information about the shooting death of Tamas, 31, had resulted in Crouse's arrest by Montreal police Tuesday.

Jennie Tamas, who was divorced from Tamas in October, 1967, found his body wrapped in a plastic sheet in the trunk of his car outside his home on Dec. 10, 1968. He had been shot twice in the head.

Mrs. Tamas told police she had gone to Tamas' house because of his mysterious disappearance several days earlier.

The couple's five-year-old son, Edward, who had been living with his father, had been sent to her home by another couple who had been living in the same house, Mrs. Tamas said.

The couple had sent the boy to Mrs. Tamas in a taxi with a note saying they could no longer care for him.

At the house, Mrs. Tamas found two men who said they were lodgers and Tamas' 1960 car.

John Komis, one of the ldogers, said the car had been recently towed to the house and he had paid the $6 towing bill.

Mrs. Tamas and the two lodgers pried open the trunk of the car and discovered the body. With it were cloths that police said had been used to clean up after the murder.

Police said the shooting took place about four days earlier in Tamas' kitchen. Four shots from a .32-calibre revolver had been fired. Two bullets entered Tamas' head and the other two went into a kitchen cabinet.

TRAVELLING TO SEATTLE?
Walk to the Dome from the Milner Hotel
$13 (double occupancy)
T.V., private bath, phone, park setting.
4th and Marion 622-3985

You earn high income by investing in mortgages.

M Fund

Royal Trust M Fund is pooled investment in mortgages. And you don't pay us a sales commission to participate.

It's solid. Your investment is managed by people with a wealth of mortgage experience.

It's a high-yield investment. Mortgages have historically produced excellent rates of return.

It's flexible. You don't lock your money in for a set term. And you can register your M Fund units in a Retirement Savings Plan.

Put your money to work in mortgages.

Decide what you want. We can help you.

M Fund
Royal Trust

Royal Trust Bldg., 1205 Government St.
Victoria 388-4311
Other offices in Kelowna and Vancouver

This advertisement is not to be construed as a public offering. The offering is made by the prospectus only. Copies thereof may be obtained from The Royal Trust Company.

From under $16. From Polaroid.

Zip
The camera for the teenagers on your list. Gives black and white pictures in seconds. The least expensive instant camera, and pictures, available anywhere. "If you want it, Zip! You've got it."
$15.95*

Super Shooter
$34.95*
Big Super Color pictures in 60 seconds from the most versatile camera Polaroid makes. (Uses five different kinds of film, including our least expensive.) Automatic exposure control, focusing lens and a built-in flashcube attachment.

Pronto!
The little automatic for brilliant Superclear SX-70 pictures. Just set the distance, frame, press the electric button and minutes later you have a big SX-70 picture...Pronto!
$76*

Here are three inexpensive Polaroid Land cameras to choose from. (Instant excitement for any budget!)

And Polaroid film makes a great gift for anybody who owns a Polaroid camera. Stuff a stocking with some Polaroid film and watch the excitement happen.

So if you can't wait for Christmas, why wait for Christmas pictures?

Gifts for people who can't wait to see what they got.

© 1976 Polaroid Corporation
*Suggested list prices. Dealer may sell for less.
"Polaroid", "SX-70", "Pronto!", "Zip", and "Super Shooter" are trademarks of Polaroid Corporation, Cambridge, Mass., U.S.A.

b.c. briefs

Hearings Slated On CP Rail Lines

PENTICTON (CP) — The Canadian Transportation Commission will hold public hearings on two CP Rail applications to abandon lines in the Okanagan-Boundary area, says commission official Charles Gillis.

CP Rail has applied for approval to abandon a 25-mile line from Okanagan Falls to Osoyoos and a 131-mile line from Penticton to Midway. The company says both lines are uneconomic.

City Sells Slag

GRAND FORKS (CP) — After more than half a century of accumulation, twin mountains of slag from the long-abandoned Graby copper mine are going to benefit residents, Mayor James Robertson said Wednesday.

Robertson said this south-central British Columbia border city of 3,000 will sign an agreement Friday with Pacific Abrasives and Supply Inc. in which the company will pay the municipality $2.50 a ton for slag.

The price represents a tenfold increase over the price the company has been paying for the past 10 years and could represent 15 to 20 per cent of the total current tax levy, said Robertson.

The mayor said there were millions of tons remaining in the slag heaps.

Pacific Abrasives in a subsidiary of Kleen Blast Co. The California company washes and dries the granular slag befor shipping it to be used in sand-blasting operations in the United States. Some of the output goes to Alberta where roofing manufacturers in Calgary and Edmonton use it for coating.

Safety Urged

VANCOUVER (CP) — A coroner's jury recommended Wednesday that CP Rail improve safety standards at its waterfront facilities on Burrard Inlet.

The jury made the recommendation in ruling accidental and unnatural the deaths of two men whose car plunged off the CP dock Oct. 25.

The jury recommended that heavy gate barriers and flashing lights be placed across all slipways in the area when not in use.

The coroner's jury also found Jasef Galjot, 20, of Vancouver and Joze Jhidica, 27, of Yugoslavia were intoxicated and apparently mistook a ferry slipway for a road.

RE-ELECT

JOHN HAYES

A Victoria resident working hard for you.

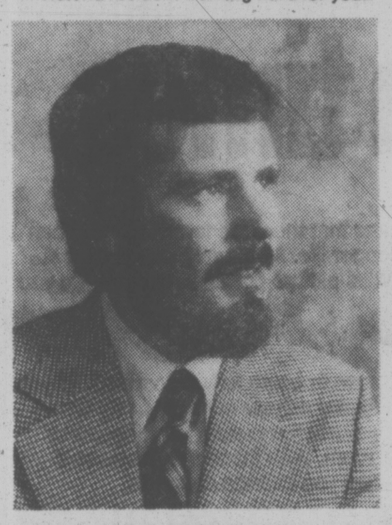

In less than 9 months on CITY COUNCIL here are some things John Hayes has done for you.

★ Implemented the new downtown traffic plan.

★ Helped devise downtown housing incentives to provide affordable rental housing that is centrally located.

★ Initiated the successful "Black Spot" accident prevention program.

★ Successfully defended a minority's right to freedom of choice on the raw milk issue.

★ Supported recreational facilities for teenagers.

★ Actively supported the bikeway program.

★ Introduced the heritage protection by-law.

★ Was instrumental in allowing sidewalk cafes.

★ Initiated the joint city/provincial/regional car-pool transit committee.

★ Consistently opposed indiscriminate re-zonings in established neighbourhoods.

★ Started the bus shelter program near senior citizens centres.

★ Presented a feasible plan to save the Crystal Gardens which was unanimously endorsed by council.

★ Promoted neighbourhood representation on the advisory planning commission.

KEEP JOHN HAYES WORKING FOR YOU!

On November 20

X	HAYES, JOHN W. E.

For transportation to polls or information call 598-6213

Inserted by John Hayes for Alderman Committee.

NOW!

Two big $250 specials from AMC the small car specialist.

Unlike other manufacturers, who build cars of all sizes, AMC specializes in small cars. Therefore, we have a lot at stake on the success of small cars.

Recently, the small car market has diminished substantially. Over the last five years, increased costs have forced prices up more than $1,000 on average. As a result car buyers began to shy away from small cars.

Our goal at American Motors is to increase our sales volume by encouraging you, the car buyer to return to the small car market. And we have done something substantial to achieve this objective.

We've developed pricing programmes designed to save you a lot of money.

We're confident that the small car you'll buy will be an AMC.

1 $250 cash rebate on every new AMC Pacer and Pacer Wagon.

Right now, you can get a $250 rebate when you take delivery of any new 1976 or 1977 AMC Pacer. Make your best deal with your AMC Dealer and after delivery American Motors will send you a $250 rebate. Or, if you like, you can arrange to apply the $250 to your down payment.

This rebate offer is good on all AMC Pacers and Pacer Wagons delivered from Dealer stock by January 10th, 1977 or ordered by December 10th, 1976. Fleet sales excluded.

Certain items illustrated optional at extra cost.

2 $250 price reduction on every new 1977 AMC Gremlin.

The Manufacturer's suggested retail price of a 1977 AMC Gremlin has been reduced by $250. Gremlin's list price is now $3349 but Dealers may sell for less.

Certain items illustrated optional at extra cost.

Shipping charges, Dealer Prep., provincial taxes, gasoline and other options are not included.

This price reduction is effective November 5th, 1976.

With these two $250 specials, plus AMC's exclusive Buyer Protection Plan II

There's more to an AMC

See your AMC Dealer for full particulars.

Apology from Tory For Speaker Jerome

OTTAWA (CP) — Progressive Conservative MP David MacDonald apologized to Speaker James Jerome in the Commons Wednesday for accusing him of shielding cabinet ministers from answering tough opposition questions.

MacDonald had been given a day to apologize to the Speaker after he had earlier complained bitterly about being prevented from continuing to question Prime Minister Trudeau about government policy on grants to the new Quebec government.

When Jerome tried to explain that he had to use his discretion in allowing and disallowing questions, the Prince Edward Island MP snapped, "That's no explanation."

Jerome gave MacDonald a day to withdraw his remarks about bias on his part. Otherwise he threatened to suspend the MP for a day.

In his apology, MacDonald said he regretted the remarks and added that it was important for all members to respect the impartiality of the Speaker.

He said he regretted both his remarks and the time they took in the House.

When the matter first came up earlier in the day, Jerome said he tried to use discretion in allowing questions and that he had used his judgment in not allowing MacDonald a second question to the prime minister.

MacDonald had asked Regional Expansion Minister Marcel Lessard about a statement the minister made about grants to Quebec.

He quoted Lessard as saying in a television interview he would be using different criteria when dealing with Quebec grants than with grants for other provinces.

The minister replied that he said only that he would have to determine the use and reason behind the grants before making them.

MacDonald then asked the prime minister if the government was going to treat Quebec differently. Trudeau said he was in accord with the reply given by Lessard.

When MacDonald rose to ask another question to Trudeau, Jerome gave the floor to another Conservative questioner.

After the question period ended, Mr. MacDonald rose on a question of privilege to protest the fact he was not allowed to ask his second question.

It gave the appearance, he said, that the Speaker was trying to shield the government from answering difficult questions.

At this point Jerome said MacDonald had made "intemperate remarks" and that he could not allow them to stand.

Both MacDonald and Conservative House Leader Walter Baker said it was frustrating for the opposition to get straight answers from cabinet ministers. It was this frustration that led to MacDonald's remarks, said Baker.

Island Saw Co.
617 Chatham Street 385-5500
7-6

CIVIL SERVANT JOB SCRUTINY SET

OTTAWA (CP) — The efficiency of federal public servants will be more closely scrutinized by the government, Robert Andras, treasury board president, announced Wednesday.

Before tabling in the Commons a report on the progress made by the government in measuring performance in various labor-intensive sectors of the public service since 1970, Andras announced the studies would be expanded to include as many departments by 1980 as feasible.

So far, about 166,000 employees — 39 per cent — of the public service have been included.

Andras told reporters public servants would welcome the performanace studies because they would be able "to identify with a jeb well done."

Opposition MPs praised Andras' aims but said the government should not blame its own inefficiencies on the public service.

"It is essential that all federal public servants come to 'think performance' as they discharge their prescribed duties," he said n a statement before tabling the report.

"They (public servants) must come to think more consistently of the Canadian public they serve, not only as the customers for the public goods and services they help to produce, but also as the taxpayers who finance this production."

New Democrat Stanley Knowles (Winnipeg North Centre) said instead of imposing new "restrictions and penalties on bureaucrats," the government should consider improving their job benefits, such as pensions.

Earlier in the day, treasury board officials told reporters that various government departments had increased effectiveness or efficiency since measurements were begun.

However, such improvements sometimes resulted in reductions in the quality of service.

RE-ELECT
EUGENE MAURICE JOHNSON
An Alderman for All Saanich

- He is concerned with orderly development
- Careful broadening of the Tax Base to ease increasing burden on homeowners.
- Retention of traditional beauty of Saanich while seeking ways of providing affordable housing

BE SURE TO VOTE NOVEMBER 20
EUGENE MAURICE JOHNSON X
Inserted by Johnson Committee

CPI
Fast Glass Replacement
CPI AUTO GLASS CENTRE
977 FORT ST. 382-3166

★

Douglas Warning Scorned

OTTAWA (CP) — Veteran New Democrat Tommy Douglas told the Commons on Wednesday that federal plans to change federal-provincial financing arrangements will aggravate tensions between the two levels of government at a time when unity is crucial.

Prime Minister Pierrre Trudeau and Finance Minister Donald Macdonald rejected the MP's arguments during the Commons' daily question period.

Douglas (Nanaimo-Cowichan The Islands) said the government has been stressing the importance of a unified country following the electoral victory in Quebec of the Parti Quebecois.

The proposed changes to financing arrangements "will only further aggravate federal-provincial tensions."

The exchange came as Parliament and the country tried to digest Monday's victory of the separatist Parti Quebecois, defeating Premier Robert Bourassa's Liberals in the Quebec provincial election.

Douglas revived arguments heard during the last round of talks in July on fiscal programs when some provincial premiers said the federal government's proposal to increase provincial taxation powers in place of payments would only help the wealthy provinces such as Ontario and Alberta.

Macdonald has offered to give the provinces more tax-raising power and cash payments if the provinces dump the current shared-cost system between the two levels of government.

Under that system, the federal government pays 50 per cent of an average of the costs of hospital care, medical insurance and post-secondary education programs administered by provincial governmests.

This plan will victimize the economically-disadvantaged provinces, Douglas argued. He asked whether the government is prepared to reconsider the proposals.

Macdonald indicated he stood by his original plans, and the prime minister disagreed with any analysis saying the poor provinces would lose out.

Quebec, for example, has pressed for years to get more taxation powers, he said, claiming to "neatly demolish" Douglas' thesis.

Meanwhile, Marcel Lessard, minister of regional economic expansion, told the Commons the federal government must take the aims of the new Quebec regime into account in negotiating agreements with it.

Lessard, MP for Lac St. Jean, said it is necessary to determine the objectives of any province negotiating an agreement with his department to see whether it conforms with federal objectives.

He was echoed by Prime Minister Trudeau, who said this did not mean Quebec was being treated differently but only that all provinces must explain their aims under the agreements.

Panasonic console TV with the kind of performance the world has recognized 40 million times.

The makers of Panasonic have produced more than 40 million TV sets. And that means that millions of people throughout the world have enjoyed their favourite shows on sets whose quality is so excellent as to be almost legendary.

The reasons for our success are simple. Panasonic quality is the result of years of research, development, production and refinement by dedicated people who don't know the meaning of compromise when it comes to superior engineering and craftsmanship.

From our very first TV set to our 40 millionth, there is one thing that has never changed. Superb quality. That's why we can say, if you've seen us once, you've seen us 40 million times.

Go ahead, pick any reason you like to own a Panasonic. We've got over 40 million of them.

Panasonic: Simply beautiful.

These new Panasonic color consoles combine simplicity of design with the elegance of fine furniture. You can choose from a wide range of styles to suit your decor.

Panasonic: The last word in reliability.

The Panasonic MSIC MK-III chassis represents the evolution of solid state to a compact and efficient form. The fact that it's 100% solid state means that there are few things that can go wrong, while at the same time you get longer life. All models shown here are equipped with a powerful chassis (30,000 Volts picture power, in fact) to give you exceptional performance.

Panasonic: No more fiddling around.

These color consoles come mighty close to being fully automated. All you do is push a button and our Q-Lock automatically adjusts color, tint, brightness and contrast. A Video Sensor automatically adjusts the picture brightness level to suit the changing light conditions in your room. With these new Panasonic consoles you don't have to adjust a thing when you change channels.

Panasonic: The picture is worth a thousand words.

All Panasonic color consoles feature the Ultra Pana-Matrix picture tube. It'll introduce you to a new world of rich, vivid, natural color. In a word, superb.

See your Panasonic Dealer, listed here. He'll show you what color TV is all about.

The Carlton, PC-2665...26" Spanish Provincial credenza richly finished in oak grain. Also available, PC-2665R with remote control.

The Jasper, PC-2664...26" Mediterranean style console in beautiful oak grain finish.

The Fraser, PC-2663-I...26" Mediterranean style console finished in walnut grain.

Panasonic®
just slightly ahead of our time

The multi-million reasons company.

CONTINENTAL HOME SUPPLY LTD.
716 Johnson
386-2458
Panasonic

BUTLER BROTHERS
1720 Douglas St.
383-6911
(across from The Bay)
Panasonic

INDEPENDENT BUYERS DISCOUNT
939-C Esquimalt
383-1780
Panasonic

Coast to Coast Newspaper Advertising Sells the Most

No Ruling Over Pipe

OTTAWA (FP) — Energy Minister Alistair Gillespie refused Wednesday to express reservations about the construction of an oil terminal at Kitimat and construction of a pipeline to Edmonton which is considered risky by environment and transport officials.

He told the Commons that it would be "unproper" for him to express any reservations to the National Energy Baord which is to hold hearings on the application by Trans-Mountain Oil Pipe Line Co.

He also refused to ask the board to hold up hearings until environmental impact studies of the proposal area completed — a process which could take three years.

Stuart Legatt (NDP—New Westminster) raised the issue and noted that strong reservations to the pipeline already been expressed by the B.C. and federal environment departments and the federal transport department.

JOYAL

Mild Slap for Liberal MP

By DAN POTTIER
Times Ottawa Bureau

OTTAWA — Montreal Liberal MP Serge Joyal was chastized by some of his colleagues Wednesday for his dealings with a Parti Quebecois candidate in the recent Quebec election.

However, nothing came of reports that he might be disciplined or kicked out of the federal Liberal caucus and Prime Minister Trudeau said he accepted the MP's explanation.

"He neively fell into a trap of publicity," Trudeau said, adding that the 31-year-old member for Maisonneuve-Rosemont "knows that he made a mistake."

Joyal was reported to have given campaign help to PQ candidate Clement Richard who won the Montreal riding of Montmorency in Monday's provincial election.

Joyal denied campaigning for Richard but admitted meeting him often throughout the campaign at his home and his riding office.

The two men, both lawyers, are key backers of L'Association des Gens de l'Air — a Quebec group fightisg for more use of French in air traffic control.

The meetings were on Gens de l'Air business, Joyal said, but they had been misconstrued in the heat of an election campaign.

In retrospect, he says it might have been better to meet on neutral ground.

Trudeau said that what Joyal did was "a bit ambiguous" but was satisfied with the explanation and Joyal's restatement of his commitment to federalism.

Joyal gave his version of the events in a letter to tthe prime minister and later the two met to discuss the matter.

"If I caused the Liberal party or the Prime Minister difficulty," Joyal said, "I regret it and I apologize."

Canadian Fishermen Undercut in Quota

OTTAWA (CP) — Atlantic fishermen will be permitted to catch less cod than fishermen from France in the Gulf of the St. Lawrence next year under quotas proposed by the government, Lloyd Crouse (PC—South Shore) told the Commons Wednesday.

Appealing to Fisheries Minister Romeo Leblanc to change the quota, Mr. Crouse said it was "a form of discrimination which will have serious social consequences in Atlantic Canada."

Under the government's proposed fisheries management plan for 1977, he said, Newfoundland and Nova Scotia fishermen would be allowed to catch 16,500 metric tons of cod.

Fishermen in the French fleet will be permitted 18,500 metric tons.

RE-ELECT
Bob Ellis for Alderman
and Regional Board Director

the Bay

Our Company-wide
Bestsellers
at a special low price:

Every Bestseller offer is of recognized Hudson's Bay quality...and fabulous value to our customers. By buying a proven best seller in depth for Bay stores coast to coast we are able to pass exceptional savings on to you...but Bestseller prices run for three days only...early shopping is advised.

Look for this value symbol. It's your assurance of satisfaction.

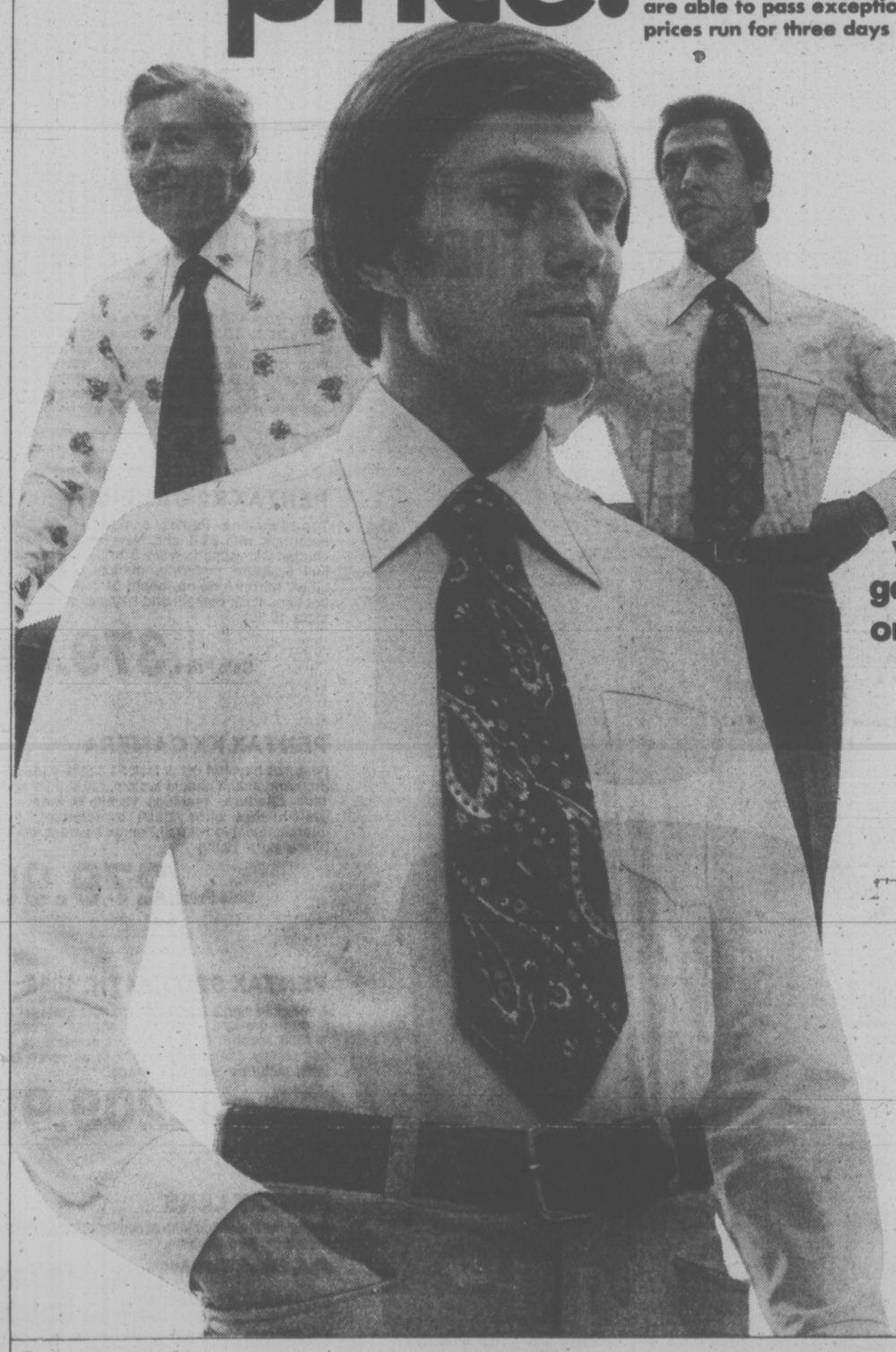

Sure you can pay more for a dress shirt... but why would you want to if you can get top quality here for only 4.99 each

Make a season's purchase of all the dress shirts you want now...you can't miss. They are top quality. Smartly tailored of woven 65% polyester and 35% cotton, Perma Press for long wear and easy-care. Just machine wash and dry...little or no ironing needed! Look over the choice of styles, colours and size ranges and pick a baker's dozen. At this price you'll be glad you did! Both the plain and fancy are available in two styles: See chart for sizes.

A. With 1½" placket, 2-button adjustable cuffs and chest pocket.
B. With ¼" top stitch French front, 2-button adjustable cuffs and chest pocket.

The long sleeve plain shade dress shirts
In navy, brown, rust, blue, tan, ecru or white.
The long sleeve fancy dress shirts
In 5 patterns of which only 2 are shown, on white, ecru or blue grounds.

Baymart, dress shirts, dept. 853

Neck Size		14½	15	15½	16	16½	17	17½
Sleeve length	32	x	x	x				
	33	x	x	x	x	x	x	x
	34		x	x	x	x	x	x
	35			x	x			

A Bay Account, makes shopping a whole lot easier.
Hudson's Bay Company

GIANT DISCOUNT
R.D.Y. FOOD CENTRE
CRAIGFLOWER and TILLICUM
PRICES EFFECTIVE NOV. 18, 19, 20
THURSDAY, FRIDAY, SATURDAY
WEEKDAYS 9 to 9
SUNDAYS 10 to 7
WE RESERVE THE RIGHT TO LIMIT QUANTITIES

FIRST GRADE (LIMIT ONE LB.) BUTTER WITH $10 ORDER OR OVER -lb. 79¢
GRADE A OVEN ROAST RUMP, ROUND, SIRLOIN TIP lb. 1.55
GRADE A ROUND STEAK (FULL CUT) lb. 1.45
FROZEN BREADED VEAL CUTLETS lb. 89¢
NABOB COFFEE 1-lb. pkg. 1.97
NABOB TEA BAGS 125 bags 1.89
FROZEN UTILITY CORNISH GAME HENS 16 to 20 oz. ea. 1.23
MAPLE LEAF CANNED HAM 1½-lb. tin 2.99
TENDERFLAKE LARD 1-lb. pkg. 47¢
SMOKE HOUSE BACON 1-lb. pkg. 1.39
NABOB—3 FRUIT OR ORANGE MARMALADE 24-oz. tin 89¢
NALLEY'S MILD or HOT CANNED CHILI 15-oz. tin 57¢
QUAKER QUICK OATS 5-lb. bag 1.29
KRISPEE TRI-PAK POTATO CHIPS 55¢
LIBERTY GLACE CHERRIES 16-oz. ctn. 1.39
COLD WATER DETERGENT ARCTIC POWER King Size 2.19
VIVA PAPER TOWELS 2-roll pkg. 89¢
CASHMERE BATHROOM TISSUE 4-roll pkg. 79¢
SWANSON FROZEN TV DINNERS CHICKEN, BEEF, TURKEY 11-oz. pkg. 89¢
FLORIDA WHITE OR PINK GRAPEFRUIT 8 for 1.00
GOLDEN RIPE BANANAS 6 lbs. 89¢
SNOBOY CARROTS 3 -lb. bag 35¢

GOV'T IGNORED MERCURY DANGER

MONTREAL (CP) — The Canadian and Quebec governments have known about the dangers of mercury poisoning since 1971 but continue to treat their knowledge of the matter as "a state secret," the three authors of a book on mercury poisoning claimed Wednesday.

The 153-page book—From Minimata to Matagami—was compiled by journalist Jacques Elliott, University of Laval geologist Louis Azzaria and Andre Barbeau, head of a Quebec government task force investigating mercury pollution and director of th Montreal Institute of Clinical Research.

The book contends that not enough is being done to study and curb the incidence of mercury poisoning and accuses the government of imposing "ridiculous fines (on polluters) that are little more than an invitation to continue polluting."

The book recommends the creation of a government "Mercury Bureau" which will be responsible for establishing research programs to identify polluters, de-pollute the infected environment and to provide medical examinations and statistics on victims of mercury posioning.

Mercury poisoning—which killed 100 people and crippled another 800 in Minamata, Japan—can cause brain damage and deformation and is considered incurable.

Trudeau Policy 'Helped' PQ

TORONTO (CP) — Federal Opposition Leader Joe Clark accused the Trudeau government Wednesday of helping to push Quebecers into electing a separatist provincial government.

Clark told 1,300 Progressive Conservatives at a fund-raising dinner here that economic blunders and federal insensititivty to the aspirations of the provinces were an underlying cause of the overwhelming victory Monday of the separatist Parti Quebecois in the Quebec provincial election.

He called the election outcome "potentially one of the gravest political crises our nation has faced" and appealed to Conservatives across the country to fight separatism by "speaking up for Canada."

He said his own Conservative party must bear some of the blame for its failure to develop as a strong alternative political force within Quebec.

The election of a PQ government "clearly means another step away from the united nation, which most Canadians and most Quebecers want," he said. The shift towards separatism can be reversed but that decision rests with all Canadians and Particularly with the government in Ottawa, he said.

The separatist movement was founded by intellectuals and fuelled by the young, "but it was elected on Monday in ridings where incomes dustry is sagging, or farmers are low, or the textile inare dumping their milk."

Frustrated Quebecers embraced the Parti Quebecois partially because of chronic high unemployment and low incomes brought about by federal mismanagement, he said.

Both Clark and Ontario Premier William Davis, who introduced him at the dinner, conducted sombre election-post mortems after the Conservatives dined on duckling and white wine at the $125-a-plate dinner.

Davis appealed for unity among all Canadians to turn back the growth of separatist sentiment in Quebec.

"The issue now is Canada. There are no party colors that determine one's love for his country; there is no monopoly on patriotism."

Clark said the Conservatives face three immediate tasks: to establish "a sense of national purpose and economic growth" that will reassure investors and businessmen; to "speak up for Canada and the unparalleled Canadian potential," and to "conduct ourselves as a national party."

Instead of conducting a personal battle with Parti Quebecois leader Rene Levesque, the need is to develop policies that will restore confidence in the economy, he said.

He again stated his party's demands for cuts in the rate of growth in government spending and an early end to the 13-month-old program of wage and price controls which.

the Bay

The Bay Proudly Announces An Outstanding $15 Per Pair Saving On Our Entire Collection Of Distinctive Men's Shoes from

Barker of Earls Barton, England

Nearly half a century of handworking tradition goes into every pair of fine Barker shoes. This assures you the highest standards of impeccable workmanship. In an era of ever increasing conformity and rationalization, Barker shoes have a rare individuality all of their own. Thoroughly modern in style, yet made with old-fashioned thoroughness.

Reg. $65

$50

A. Concealed Gore Slip-On. Dark Honey or Black, Calf leather. Sizes 7-11.

B. Two-Eyelet Blucher Styling. Dark Tan Cobbler Finish or Black, Calf leather. Sizes 7-11.

C. Two-Eyelet Moccasin Styling. Moccasin vamp, Black, Calf leather.

D. Handsewn Stitched Vamp Moccasin. Honey, Calf leather.

E. Handsewn Hidden Gore Moccasin. Dark Honey or Black, Calf leather.

An Excellent Selection of Other Styles Also Available At This Special Price

Personal Shopping Only, Please

Prices In Effect November 19 and 20

Men's Shoes, Main Floor

RUFFINO

CHIANTI D.O.C.*

Discover Ruffino Chianti — a choice wine made from grapes grown in the famous Ruffino vineyards in the heart of the Chianti region near Florence. Next time you set your table, save a place for Ruffino Chianti. It adds a lot to the enjoyment of any fine meal.

*D.O.C. — Denominazione d'Origine Controllata— on the label is your assurance of quality and authenticity as certified and controlled by law.

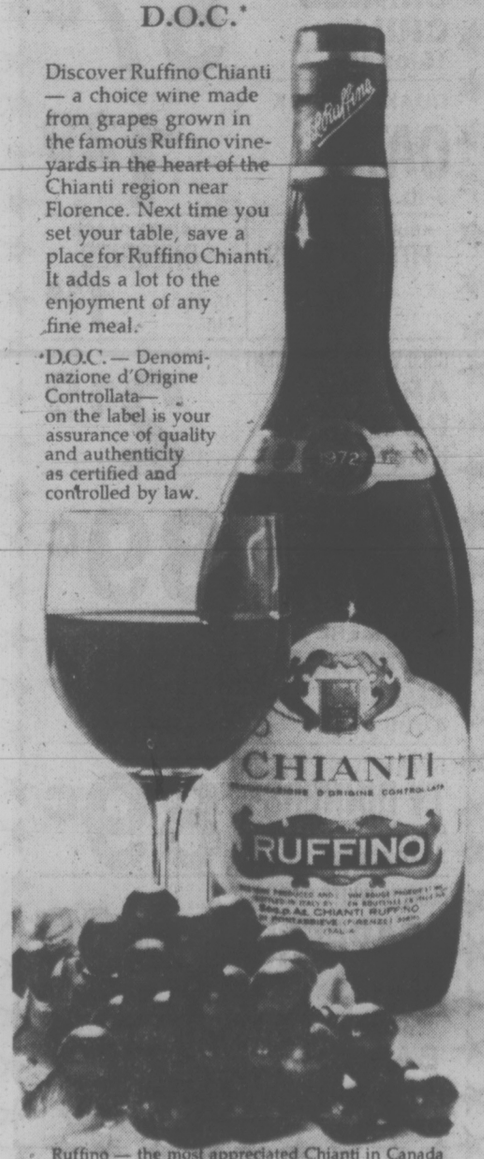

Ruffino — the most appreciated Chianti in Canada and the rest of the world.

SALE OF PENTAX CAMERAS *plus* FREE CHECK-UP CLINIC

Friday from 4:30 p.m. to 9 p.m. and Saturday from 9:30 a.m. to 3:30 p.m., Pentax technicians will be at the Bay's Camera Counter to assist and answer your questions about Pentax cameras and accessories. Bring in your present Pentax camera for a check and if repairs are necessary, an estimate of the nominal charge will be given.

PENTAX ACCESSORIES

"The Pentax Way". The book for all camera owners. **Sale Price, 10.99**

Royal Close-Up Lens get as close as 6 inches. 49 mm, **Sale Price, 9.99** 52mm, **Sale Price, 11.99**

Teleconverters (2x adapters) double the power of any lens you have. Pentax screw base, **19.99** Pentax bayonet base, **33.99**

Fujichrome 35mm Slide Film. 20 exposures. Includes processing. **Sale Price, 2.99**

PENTAX K2 CAMERA

Top-of-the-line Pentax camera is completely automatic with F1.8 lens. New metal vertical run shutter with speeds from 8 to 1/1000 seconds. Full aperture metering, manual override, self timer, mirror lock-up, depth of field previewing, hot shoe flash contact and bayonet mount. (Case extra 19.99)

Sale Price, 379.99

PENTAX KX CAMERA

Features bayonet quick lock F1.8 lens, wide open metering match needle system, full shutter speed plus aperture readings visible in viewfinder, built-in hot shoe flash attachment. Fully interchangeable with all Pentax bayonet mounts. (Case extra 19.99)

Sale Price, 279.99

PENTAX SPOTMATIC 1000

A versatile single lens reflex camera that features through-the-lens metering, shutter speed to 1/1000 second. Comes with F2 screw base lens completely interchangeable with all screw base lens. Includes case and straps.

Sale Price, 209.99

PENTAX LENS

Super multi-coated lens at saving prices. Bayonet mount or screw mount.

F3.5, 28mm Wide Angle. Sale Price, **109.99**

F4, 100mm Macro Lens. Sale Price, **129.99**

F4, 200mm Telephoto. Sale Price, **129.99**

Cameras, Main Floor

DAILY STORE HOURS: 9:30 A.M. TO 5:30 P.M.
THURSDAY AND FRIDAY TO 9:30 P.M.
PHONE 385-1311. FREE CUSTOMER PARKING.

Hudson's Bay Company

'Fed Up'

School Board Red Tape Sinks Mother

By PAUL NICHOLSON
Times Staff

Greater Victoria school board bureaucracy has defeated a Saanich mother.

Mary Hannah of 119 Crease has given up her crusade for some sort of "official" assistance for children who have to cross the Trans-Canada Highway at Harriet Road to attend Tolmie elementary school.

After nearly 15 months of off-and-on struggle, she threw in the towel when trustees this week postponed until December any further action so more information can be obtained.

She expressed disgust at the board's procrastination in an Oct. 20 letter, but said it "just stinks" when she learned of the further postponement.

"By the time they get around to discussing it, half the school year will be gone," she said. "I'm fed up with the process of the school board."

Mrs. Hannah and four other mothers take turns handling an unofficial crossing patrol every day. They have been doing it since September, and will continue.

"Your darned tootin' we're frustrated," she said. "But our morale is good."

The speed limit at Harriet is 30 but it is close to the 40 zone, and many cars start to speed up in anticipation of the higher limit. There is a great deal of truck traffic.

Trustees are not unaware of the situation. Trustee Daphne Temple said at Monday's meeting she visited the mothers at the intersection and saw the problem.

Trustee Lavinia Greenwood moved the board ask the provincial highways department safety engineer for a push button light. He should also be asked about plans for the intersection when the highway is widened, she said.

But the board bogged down in the wording of the motion and felt it shouldn't tell the department what kind of signal to place there.

Dr. Mark Fisher moved the matter be tabled until the December meeting, and the majority agreed.

Mrs. Greenwood said later the delay was typical of the board's inability to respond to a simple request.

"We're not doing our job. It would have taken 10 minutes to write a letter, but the board waffled for half an hour and then puts it off for a month.

"Winter is coming on, it gets dark earlier, and foggy. The board must ask itself if we are making any attempt to be responsible to the public."

Mrs. Hannah agreed. "If they're not even going to write a letter for us, then there's no use hoping for a (paid) crossing guard."

(A school board employee crossing guard was the mother's first request early in the school year).

Every school day one of the five mothers is at the intersection wearing an orange jacket donated by a neighbor and a hat and Kiwanis Club school patrol flag.

If it's raining, the guard wears a yellow water-proof suit donated by Mrs. Hannah's father.

It's not easy. Mrs. Hannah, for example, has to wheel her three-year-old down in a wagon and he sits there while she does her stint on Wednesdays.

The crossing is manned from 8:30 a.m. to 9 a.m. and 3 p.m. to 3:40 p.m.

Those times help the majority of the youngsters across, but the mothers can't afford to spend more time for the stragglers or music students who go early.

"It's not good enough, but hopefully we're cutting down the odds," Mrs. Hannah says.

MRS. HANNAH
. . . frustrated

Branch Merger Opposed

Citizen groups today strongly opposed a Pearse forestry commission recommendation that the B.C. Fish and Wildlife Branch be integrated with the provincial forestry department.

And Greater Victoria Water District spokesmen gave a cool hearing to a strong recommendation that Victoria and Greater Vancouver Water districts reassess their restrictions on public access.

The report by University of B.C. economist Dr. Peter Pearse said the primary benefit of integrating forestry with wildlife would be the undivided responsibility, within a single organization, "for ensuring that resource planning and administration at all levels recognize the constraints of both industrial needs and environmental protection."

But environmentalists and representatives of wildlife and recreational resource groups disagree.

Some believe it would place the fish and wildlife branch and eventually the parks branch under the thumb of the forestry department.

"The forestry department represents the forestry industry," said Howard English, a director of the B.C. Wildlife Federation. "It's the most powerful agency in the government. It simply means forestry would dominate the fish and wildlife branch."

Brian Inglis, president of the Victoria Amalgamated Conservation Society, said the move would be a step backward.

"It would mean back to square one for people interested in saving B.C.'s fisheries resources," he said.

The report released Wednesday also urged the Vancouver and Capital Region districts to look into the liquidation of remaining stands of old timber in the two watersheds.

Pearse said present public access into watershed areas is "tightly restricted, apparently to protect water quality."

"But expert opinion suggests that witholding recreational access on these grounds cannot be easily justified, and that the municipal watersheds should not be rebarded as 'sacred groves' from which recreation must be excluded.

The report also noted that the two watersheds contain some of the last remaining stands of old-growth timber within easy reach of the populations of Victoria and Vancouver.

"In both cases, however, the old-growth timber is being liquidated under harvesting plans," it points out.

A strong case can be made for preserving examples of these stands for public education and enjoyment, the report states.

Jim Campbell, chairman of the Capital Regional District, said the board has no jurisdiction of the Greater Victoria Water District.

And justification for opening Greater Victoria watershed to recreational use has not been proven in the Pearse report, said GVWD chairman Mayor Mike Young and water commissioner Ron Upward.

The mayor said he does not think recreational use of the watershed would be particularly hazardous to the water supply as such, but he said there is a greater risk of fire with public access and any loss of trees would render the land virtually useless as watershed.

Selective logging carried on by the water district is to assist in the maintenance and control of our watershed, Young said, adding he would be concerned about overuse of watershed lands for recreational purposes.

Upward was opposed to any recreational use of watershed land in the immediate future but said district studies indicate a choice between closed and open watershed will have to be made about 1990.

Pearse made only a cursory inspection of the Greater Victoria watershed, Upward said, and he incorrectly identified it as Crown land.

Like the principal water supplies of the northwest, Greater Victoria watershed is a closed area to maintain water treatment at a minimum, Upward said.

"If you open it, you have to go overboard on treatment plants . . . and policing."

Chamber Labels Saanich Dirtiest Of All

By AL FORREST
Times Staff

If Mayor Ed Lum made a tour of Saanich he would discover it is the dirtiest municipality in all of southern Vancouver Island, Greater Victoria Chamber of Commerce vice president Egon Baumann said today.

"There is grass growing in the street, leaves in the gutter and paper everywhere. Saanich is a mess," Baumann said.

"Oh, it's pretty at Saanich municipal hall where Mayor Lum sits all day. But if he made a tour around his municipality he would find it is a very dirty place."

Baumann said a survey conducted for the chamber showed residents agree with the view. They selected Saanich as the dirtiest by far with Esquimalt second.

Oak Bay and Victoria rated "very high" for cleanliness.

"The shame about Saanich litter is that much of it is on Douglas Street, which is a major entrance for tourists coming into this city.

★

"It is the first impression they get of the Victoria area and it is not good."

By contrast, he said, the Inner Harbor area is very clean, which is a treat for tourists arriving that way.

"The water of the harbor, unfortunately, is very dirty but the sidewalks around that area are clean. It is a pleasure to walk there. But when you walk around Saanich there is paper on the sidewalk and grass growing through."

Baumann is chairman of the chamber's annual clean-up campaign and he has already sent letters to the four local mayors asking for their co-operation.

In view of the chamber survey, a second approach might have to be made to Mayor Lum, Baumann said.

"The best thing would be for the mayor to make a tour himself so he could see what needs to be done."

Even Ten Mile Point has been neglected, Baumann said. The residents there have complained about pipes discarded by municipal crews and nothing was done.

"I'm told it was not an attractive sight."

★

Baumann said much of the Saanich litter problem is related to schools. Children discard lunch bags and the wind carries the litter over nearby lawns.

This is a problem for all municipalities but it seems to result in more litter for Saanich because there is less of an effort made to remove it from streets and sidewalks, Baumann said.

Letters will be going out to all school principals from the chamber within a week urging their co-operation with the clean-up campaign.

Baumann took the campaign to the street on a personal basis on a recent day, picking up litter in the downtown area.

"I saw a man drop an empty cigarette box on the sidewalk right near a litter box. I bent down and picked it up and asked him if he would mind if I threw it in the litter container. He seemed very surprised and a little embarrassed."

—Irving Strickland photo

Egon Baumann . . . grass, leaves and litter on Douglas St.

Man Dies in Fall From Postal Truck

A mail truck driver was killed Wednesday in a fall from the back of his truck.

Russell Brian Murphy, 34, of 2823 Quadra, apparently slipped while loading mail bags on the back of a large mail van at the Saanichton Post Office at Mount Newton Cross Road and East Saanich Road.

He struck his head on the pavement. There were no witnesses to the accident, and his body was discovered at 7:05 p.m.

Central Saanich coroner Gordon Gerrie has launched an inquiry.

Holly Folly Must Stop, Growers Tell City Hall

Holly growers say it is time the city of Victoria used the real thing instead of plastic wreaths for its Christmas decorations.

Spokesman Ron Nutter, 1565 Mount Douglas Cross Road, president of the British Columbia Holly Growers' Society, says the city should not settle for a "phoney substitute" when it is the capital city of the only province in which holly can be grown.

Of the 30 members in the society, between 18 and 20 growers are in Greater Victoria, Nutter says.

The city switched to plastic holly wreaths to save money but Nutter says he and other growers should be allowed to make bids.

"We haven't been given a chance to give our economics. We would like to compete."

He says the Victoria winters are such that holly would remain fresh and retain its color.

NUTTER
. . . "let us bid"

"I can see in the case of a large department store where you have a fire marshal bugging you that plastic would have an advantage," he said. "But outside, holly will stand a fair amount of freezing."

The largest shipper of holly in the area, Nutter has farmed for 27 years and expects to ship between 30,000 and 40,000 pounds this year.

The holly will be destined for such cities as Ottawa, Toronto, Montreal, Halifax, Saskatoon, Calgary, Edmonton, Sault St. Marie and Thunder Bay.

One soft drink company with headquarters in Toronto is debating whether to order 18,000 wreaths for all its outlets.

A professor in the Toronto area, says Nutter, is perfecting a process that will preserve fresh holly for several years.

"When that happens, it will be just as economic for the city to have the real thing," Nutter said. "It doesn't make sense to have it everywhere else and not in our own city."

Provincial Aid Suggested In Blanshard Court Loss

Instead of scrutinizing in minute detail the operating expenditures of the Blanshard Court housing development, Victoria city council should be asking the provincial government to help defray the city's share of the rental subsidy.

The suggestion came today from Mayor Mike Young, as the city finance committee again discussed ways and means of controlling the ever-rising operating loss on the court.

The deficit this year is more than $378,000, of which the city's share under the tri-government financing formula is $47,000.

Young said the basic problem at Blanshard Court is that the units are being rented at "far below economic rents," which is equivalent to providing the tenants with a form of "social assistance."

"If we are going to do anything at all the appropriate thing would be to make representations (to the province) to find some other means of assistance than a rental subsidy out of the city's purse," he suggested.

But Ald. Ron McKenzie, who angered many tenants with his comments about the development two weeks ago, insisted that the 1977 budget of more than $638,000 is "not made up of all small items," and that some economies might be feasible.

McKenzie said some of the information he has received indicates that certain families now occupying units do not deserve to be.

One family makes about $1,500 a month while another is apparently earning in excess of $25,000 a year, he added.

Some families have been living in the court for four or five years, but he believes two years should be the general maximum. "At the end of two years if they haven't straightened out their problems . . ."

The matter was tabled again for two weeks to enable McKenzie to obtain further information.

LOCAL SHIP MOVEMENTS

MINISTRY OF TRANSPORT

Ready in refit, Rider in Sand Heads patrol area, Camsell due in port 6 p.m. tonight, Quadra in port, Racer at Kitsilano, Vancouver on Station Papa, Douglas in Johnstone Strait patrol area.

NAVY

Kootenay and Provider at sea, returning 3 p.m. Nov. 19; Endeavour at sea, returning on or before Nov. 28; all other ships in port.

Ask The Times

Q. How can I dispose of some full aerosol cans without causing danger or pollution? N.M.

A. A spokesman for the B.C. pollution control branch says it would be safe to dump the can in an ordinary garbage can. The garbage trucks are equipped to handle such things and it will eventually be buried at a land-filled garbage dump.

Q. Could you please tell us the symptoms of swine flu and how to relieve the sickness? Mrs. G.N.

A. We are not qualified to give medical advice and suggest you consult your doctor.

Firemen Ask For Arbitrator

Oak Bay firemen have asked an arbitrator be appointed to hear their contract dispute with the municipality.

Both sides have been negotiating since April for a new contract to replace the one which expired Dec. 31, 1975.

Spokesmen for the firemen's association were not available to comment.

Carl Anshelm, negotiator for the municipality, said one problem is that the firemen's 1975 settlement is still before the federal Anti-Inflation Board.

He said that contract, ratified late in 1975, granted wage increases of about 23 per cent.

He said it is the municipality's position that until the AIB rules on the contract, Oak Bay cannot make a new wage proposal to the firemen.

Anshelm said he figures the 1975 agreement is about 10 per cent over the AIB guidelines which means each of the firemen will owe about $1,500.

He said he hopes the AIB decision will be made soon. Once that is done the arbitrator can be appointed, he said.

Meanwhile, Over at the Church

By PAUL MOSS
Times Staff

Just a couple of hundred yards away in the Memorial Arena Wednesday night, where the focus of attention was skating star supreme Toller Cranston, all was grace and artistry and enchantment.

But in St. John's Church Hall, venue of a Victoria all-candidates meeting sponsored by Communities United for Action (CUFA), the program offered mostly rancor and disenchantment, plus a dash of ennui, name-calling (sample: "You're a bunch of phoneys") and petty squabbling over equal time.

As in earlier public meetings of the election campaign, the dominant theme of the evening was the need for citizens to have a say in city council decisions which affect their future.

And again, from all nine candidates for the four council seats, there came a motherhood endorsement of that over-used term "input," with variations only in the means of achieving it.

Incumbent Murray Glazier maintained that citizen participation isn't some new phenomenon, but has been around as an active element in the city's life since Victoria was founded in 1842.

He conceded, however, that the process has gone through some evolution requiring a change in the make-up of such groups as the Advisory Planning Commission.

Next year, Glazier said, there would probably be "stronger neighborhood representation."

But Bill McElroy and incumbent John Hayes favored the establishment of neighborhood advisory committees zoning and development.

Hayes appealed for an end to the current "confrontation" between neighborhood groups and City Hall.

"We're wasting too much time and money in fighting each other," he said.

McElroy and Charles Ball, another candidate with a background in community association work, both called for evening council meetings and public hearings to give working people an opportunity to attend.

Joe Richards caused some amusement when he loudly refused to speak only within the confines of the allotted theme, and also when he argued with a woman heckler, threatening to walk out of the meeting unless she was silenced by the chair.

He said the city is run by and for real estate interests, and predicted that the three incumbents plus newcomer businessman Frank Carson would be successful in Saturday's election.

Free enterpriser Carson and Victoria Labor Council secretary Larry Ryan agreed on the need to protect established industries and encourage new activity, so that the employment picture can be improved.

Ann Tarasoff said a Rentalsman's office is "desperately needed" in Victoria, and criticized candidates who make promises at election time which they later fail to keep on council.

Incumbent Bob Ellis, who missed all but the last 15 minutes of the meeting because he said he had a prior engagement on city business, predicted that regional government will play an increasingly important role in Greater Victoria.

Ald. Ron McKenzie, whose council term has a year still to run, said he is running for a seat on the Capital Regional Board as a firm believer in the financial benefits that would result from amalgamation.

Toller Is Simply Spellbinding

By MAX LOW
Times Staff

Simple.

That was the word for it. Simple and simply marvellous.

There were no fancy props, no million-dollar costumes, no long chorus lines, just straight talent and lots of it when The Ice Show opened a two-night stand Wedesday at Memorial Arena. More than 5,000 Victorians loved every minute of it.

It was billed as "the ultimate skating experience" and for most of those there, it was just that.

They had gone hoping to see the kind of thrilling performances we get a glimpse of on the TV screen every four years at the Winter Olympics. And they saw them. Plenty of them.

They saw exciting American dance team Jim Millns and Colleen O'Connor. They saw talented young skater Gordon McKellen Jr. and Barbara Berezowski and David Porter, Candy Jones and Don Fraser, Bob Rubens, Elizabeth Freeman, Kath Malmberg, and Jack Courtney and partner Emily Benenson. They watched as each of the stars, either alone or in pairs, did their thing with the help of only a spray of colored spotlights.

But the big attraction, of course, was Canada's own six-time champion Toller Cranston, making his first tour appearances with his own professional show. He was the man they'd all gone to see and he didn't disappoint them.

From the moment he skated on to the ice, clad in a stark black outfit, the cheers and the wild applause began and they never subsided. He skated as he did at Inssbruck, yet with more fire, more freedom and more imagination. And they lapped it up, applauding his every move.

There have been good skating shows before, but usually they are cluttered extravaganzas. This was simple. And the simplicity of it all, the grace and the artistry, were spellbinding.

And the people were grateful. Finally, something they had paid for was worth it. They were getting the goods. And, after more than two hours of sheer entertainment, after Toller and his troup had finished electrifying them, they lifted the roof with a standing ovation.

NEW CORRUPTION CONVICTION ASKED

OTTAWA (CP) — Did mining executive Norton Cooper have corrupt intentions when he financed four trips to florida for federal employee Gerald McKendry?

That question was raised Wednesday as the Supreme Court of Canada heard the prosecution's appeal to have a corruption conviction reinstated against Cooper, who controls two Toronto-based mining companies.

Cooper was convicted in 1974 of unlawfully conferring a benefit on McKendry, a director in the regional and economic expansion department (DREE). He was sentenced to 18 months in jail, but the Ontario Appeal Court later quashed the conviction and ordered a new trial.

The Ontario attorney-general's department asked the high court Wednesday to overrule the provincial appeal court and to make the conviction stand.

McKendry also has been charged but his case has yet to come to trial.

The charges arose from dealings between the two men in the late winter of 1974. Cooper's companies, Silver Shield Mines Inc. and Jacques Cartier Mint Inc., applied for DREE grants to improve their facilities at Cobalt, Ont.

About one month after making applications, Silver Shield received a $119,000 grant and Jacques Cartier got $617,000.

Evidence at Cooper's trial showed that at the time the applications were made, he and McKendry met each other, for the first time, in Ottawa. Their meeting was arranged by Liberal Senator Paul Martin, how high commissioner in London.

The meeting was to discuss DREE assistance for Cooper's firms, but later the talk turned to horses. McKendry mentioned he was looking for a matched pair of Arabian or quarter horses and Cooper telephoned a man to have a pair shipped to his ranch in Ocala, Fla.

McKendry's made a weekend trip to the farm soon after. Three other weekend trips, two involving McKendry's wife, were taken later and all were paid by Cooper's companies.

J. J. Robinette of Toronto, Cooper's lawyer, argued Wednesday there never was any suggestion the DREE grants were given improperly. Also, there was no evidence either men had any improper or corrupt intentions.

Citizenship Rule Changed

VERNON (CP)—Canada's new citizenship act will give the secretary of state discretionary powers to deny citizenship to eligible applicants, a citizen registration officer said Wednesday.

John Jones of Ottawa said the new act, which must still be proclaimed in Parliament to become law, is among the most liberal in the world.

Jones, here on a cross-country informational tour, said the new act limits the discretionary powers of judges and is based on individual rights as enshrined in the Canadian Bill of Rights.

for Trustee

Greater Victoria Schoolboard . . .

PETER DORAZIO

We need to establish up-to-date educational programs for our children within a framework that can be managed efficiently and effectively.

Inserted by Peter Dorazio Committee

To smoke or not to smoke.

There's a good chance that lately you've been giving some thought to smoking. Many people are.

The question is, what are you going to do about it? If you've never smoked, or if you've quit smoking, we're not urging you to start. But if you're a smoker who's not ready to give up the enjoyment you get from smoking, we'd like to call your attention to Vantage.

Vantage gives you the taste you want. The unique Vantage filter, which is based on a new design concept, lets the full, rich flavour of Virginia tobaccos come through. Vantage gives you so much of what you want in a cigarette with a lot less of what you don't want.

And Vantage draws easily. You don't have to puff hard pulling the smoke through so that the joy of smoking is lost.

If all this makes sense to you, there's every reason to consider the new cigarette called Vantage.

Why not try a pack.

Warning: Health and Welfare Canada advises that danger to health increases with amount smoked—avoid inhaling. 11 mg. "tar" 0.8 mg. nicotine.

SAFEWAY
Canada Safeway Limited

Weekend Features at SAFEWAY

Prices Effective: November 19th & 20th
In ALL Your Friendly & Courteous Safeway Stores in Greater Victoria.
Sales In Retail Quantities Only.

Beef Chuck
Cross Rib Roast
Bone In
Federally
Inspected, Canada Grade A lb. $1.29

Meat Pies
Manor House. Frozen.
Assorted Varieties.
8-oz. Pkg. ..... 3 for $1.00

Cake Mixes
Mrs. Wright's.
Assorted Varieties.
19-oz. Packages ..... 59¢

Fruit Cocktail
Town House.
Fancy Quality
14-fl.-oz. Tin ..... 2 for 79¢

Apple Juice
Taste Tells Brand
From Concentrate.
48-fl.-oz. Tin ..... 49¢

Salad Dressing
Town House Brand
32-fl.oz. Jar ..... 99¢

Flaked Tuna Fish
Sea Trader.
White.
6½-oz. Tin ..... 59¢

Panty Hose
Safeway Brand
All Varieties,
Sizes & Colours ..... Pair .... 20% off Reg. Price

B.C. Grown
Gem Potatoes
Canada No. 2 Grade
15 lb. cello 79¢ 50 lb. sack $1.99

SAFEWAY
CANADA SAFEWAY LIMITED

SUSPECT TREATED FOR CUTS—DOCTOR

A Duncan doctor testified in county court Wednesday that he treated a Victoria man for cuts in the early hours of May 1.

Dr. Eric Brockway was giving evidence at the start of the trial of Lawrence Kenneth Prokopovich, also known as Rich, 38, of 1331 Pandora.

Prokopovich is accused of breaking and entering the dwelling house of Jagir Singh Atwel, 2514 Graham, with intent to commit an indictable offence May 1 and unlawfully using a firearm dangerous to the safety of Atwel.

Crown counsel Roger Cardinal entered a stay of proceedings for Robert George Gibb, 37, of 3820 Shelbourne, who had been jointly accused with Prokopovich.

Cardinal told Judge Peter Millward it would be part of the Crown's case later that as part of the breaking and entering, Atwel struck Prokopovich with a machete and Prokopovich then travelled to Duncan for treatment.

Dr. Brockway said Prokopovich had a small cut on his right hand and others to his left hand including a large one on his left wrist. He treated Prokopovich at Cowichan District Hospital in Duncan.

The trial continues today.

Holiday-Turned-Sour Case Nears End

Lawyers for both sides in a damage suit involving a Victoria travel agency and a holiday on the Tahitian island of Moorea will submit written arguments following completion of evidence Wednesday in Victoria county court.

Most of the evidence was heard last April and May but the case had to be adjourned for completion after overrunning allotted court time.

Richard Barnswell and Marion Will of Victoria and Audrey and Kenneth Meek of Calgary sued Totem Travel Service Limited for alleged breach of contract and misrepresentation, complaining their vacation became a nightmare and they left.

They have complained of having landed exhausted from a sleepless flight, being subjected to a harrowing boat trip, dirty linen, insects and salamanders infesting their room, a flooded bathroom, a smallpox scare, flea bites, terrible meals and rude staff.

Sixty persons left a package tour 12 days early after arriving at the Club Mediterranee resort Dec. 14, 1974.

Other witnesses, however, one of whom was there at the same time as the complainants, told an opposite story, saying they had beautiful vacations, no complaints and would return.

Final witness was Michael Sudul, manager of Travel World, an agency unconnected with Totem Travel.

He visited Club Mediterranee briefly in September, 1973, and said the management spoke English and the accommodation appeared satisfactory.

He said Club Mediterranee provided package holidays to travel agencies which purchased the packages. He said he had never heard critical comments from any clients who had gone there.

However, Sudul said he did caution the type of person who wanted to go there.

For example, he said, "I would not attempt to send my grandparents or people with young children." It was a resort for the young to middle-aged because it is "open in moralistic atmosphere."

Questioned on that point, he said he explained to clients "that I found that the state of dress or lack thereof varied quite dramatically."

Possession Plea Nets Probation

William Bruce Meek, 18, of 810 Rogers was placed on probation for six months in county court Wednesday after Judge E. J. C. Stewart suspended passing of sentence on a drug charge.

Meek had been charged with possession of hashish for the purpose of trafficking but pleaded guilty to the lesser charge of simple possession.

Crown counsel Malcolm Macaulay said Meek was checked at the rear of the Saanich municipal hall Feb. 9 and his car searched and three ounces of hashish were found. At his home, another three ounces were found. Macaulay said the amount was worth $800 at that time.

Judge Stewart, after being told that Meek regrets what he did and wants to obtain a trade, said he would have considered a discharge except for the quantity involved.

Macaulay did not ask for a jail sentence and Judge Stewart was told by the defence that Meek is unemployed and in debt.

Bilingual Parking Tag Required?

WINNIPEG (CP) — Judgment was reserved Wednesday in county court on a case challenging the constitutionality of Manitoba's Official Language Act, filed by a French-speaking resident who refused to pay a parking ticket because it wasn't written in French.

Georges Forest, a salesman from the St. Boniface district, earlier had lost an appeal in provincial court against the ticket, claiming it must be bilingual under the City of Winnipeg Act.

The City of Winnipeg Act says all bills, statements or notices to St. Boniface residents must be bilingual.

But the provincial court ruled parking tickets are court documents which, under the Official Language Act of 1890, shall be written in English only.

Forest claims in his appeal to country court that the language act is ultra vires of the Manitoba Act of 1870 which spelled out that both English and French be used in court procedures.

Alain Hogue, Forest's lawyer, contended the Manitoba Act can only be changed by the House of Commons in London.

Crown counsel Dave Rampersad argued that the British North America Act gives the provinces the right to amend their own constitutions

5:30 11:20
weekdays
NEWS HOUR sports

alex robertson
6
chek
TELEVISION
VANCOUVER ISLAND

Jus·Rite PHOTOS

We are proud to announce the

GRAND OPENING of

JUS-RITE GALLERIES

716 YATES AND IN HILLSIDE MALL

• ORIGINAL PAINTINGS and • LIMITED EDITION Prints including J. F. Lansdowne

• ASSORTED PRINTS including those of Maxfield Parrish & M. G. Loates • CANADIANA

• PICTURE REPRODUCTIONS • PUB MIRROR REPRODUCTIONS • ACID-ETCHED MIRRORS

Come in and browse. See our huge display of Paintings and Prints by well known artists.

ORIGINALS by S. Wickstrom John Greco

Be sure to see

OUR E-X-P-A-N-D-E-D PHOTO BOOK AND FRAME DEPARTMENTS

• We now have over 50 different photo books
• Frames of all sizes from 2½" by 3½" to 24" by 48"

11-17

Jus·Rite PHOTOS

TORONTO MARKET TRADING

In addition to Canadian Press stock reports, bond and mutual fund prices, market quotations also are supplied by the following firms or agencies: Investment Dealers' Association of Canada, Richardson Securities, Royal Bank of Canada, Pemberton Securities, A. E. Ames & Co., Annett Mackay Ltd., Bongard Leslie & Co. Ltd., and Vancouver Stock Exchange.

TORONTO 1:40 P.M. STOCKS
Distributed by CP
Toronto Stock Exchange—Nov. 18
Quotations in cents unless marked $. z—Odd lot. xd—Ex-dividend. xr—Ex-rights. xw—Ex-warrants. Net change is from previous board-lot closing sale.

Stock	Sales A	Sales B	High	Low	1:40 p.m.	Ch'ge Net
Aby Gin w	1000	80	80	80	80	+ 3
Abitibi	4250	$9⅝	9¼	9¼	—	⅛
Abitbi 7½p	140	$39¼	39¼	39¼	—	¼
Acklands	200	$11½	11½	11½		
Acklnd 2p	220	$11⅝	11⅝	11⅝	+	⅛
Acme Gas	2000	6	6	6		
Agnico E	3900	415	400	400	—25	
Agra Ind A	200	$6⅛	6⅛	6⅛	—	⅛
Albany	1000	30	29	30		
All Energy	1900	$12	11⅞	11⅞		
Alta Gas A	1366	$12¾	12¾	12¾	—	
Alta G C p	z5	556	56	56		
Alta G D p	z2	$135	135	135		
Alta G F	2075	$25⅞	25¼	25¼	—	¼
Alta G 9.76	7200	526	25⅛	25⅛	—	⅛
Alcan	65927	$21¼	21¼	21¼	+1	⅛
Algo Cent	510	$11½	11½	11½		
Algoma St	1250	$20¼	20½	20½	—	⅜
AStel p	100	$25¼	25¼	25¼	+	⅛
Alminex	700	$6⅝	6⅝	6⅝	+	⅛
Alumip 4 pr	100	$12½	12½	12½	—	½
Almin 4½ p	z10	$34	34	34		
Alum 3rd p	1700	$25¾	25¼	25¼	+	¼
Am Bonza	1250	$5½	5⅜	5⅜		
Am Eagle	500	41	41	41	+	3
Am-Leduc	1000	7	7	7		
Andres W	306	$8⅛	8⅛	8⅛	+	⅛
Ang CT 290	z35	529	28¼	29		
Aquitaine	775	515	14⅞	15		
Args 250 p	200	$28¼	28¼	28¼	+	¼
Args 260 p	z50	$28⅞	28⅞	28⅞		
Asamera	3400	$9½	9	9	+	⅛
Asbestos	2220	$23⅞	23¼	23¼	—	¼
Ashland C	400	$9⅛	9⅛	9⅛	+	⅛
Asoc Porc	2478	50	50	50	—	2
Atco A	3400	$11⅝	11½	11½	—	⅛
Ato Hard A	100	$13	13	13		
BP Can	958	$7¾	7½	7½	+	¼
Bad Boy	3200	285	285	285		
Bank BC	133	$20¼	20¼	20¼		
Bank Mtl	16355	$14¼	14¼	14¼	—	¼
Bank N S	2750	541	40½	40¼	+	¼
Bankeno	2600	150	143	150	—	1
B Cdn Nat	900	$12⅞	12¾	12¾	—	¼
Beavr E A	100	425	425	425	+15	
Bell Canad	31868	446	45½	45⅝	+	½
Bell A pr	z1	$45½	45½	45½		
Bell B pr	100	$45⅝	45¾	45¾	—	⅛
Bell C pr	100	$24⅞	24⅞	24⅞	+	⅜
Bell D pr	1860	$48¼	47⅞	47⅞		
Bell 2.28	1850	$25¼	25½	25½	+	⅛
Bell 1.80	2450	$19⅝	19⅝	19⅝	—	⅜
Bell Can W	82700	335	305	325	+25	
Beth Cop A	1206	$11¼	11⅛	11¼	+	¼
Big Name	4000	15	15	15	+	½
Bi Hawk	2000	18	18	18	+	2
Blakwbd A	1000	300	300	300	—10	
Block Bros	9800	450	440	450	+	5
Bombdier	219	$6⅛	6⅛	6⅛		
Bovis Cor	1200	62	62	62		
Bow Valy	1686	$19¼	19	19	—	⅜
Bralor Res	600	280	280	280		
Bramalea	200	$5⅞	5⅞	5⅞	+	⅛
Brameda	3100	99	95	96	—	4
Brascan A	3585	$10⅛	10	10⅛	+	⅛
Brscn B½ p	2000	$24⅞	24⅞	24⅞	—	⅛
Brenda M	600	$6⅞	6⅞	6⅞		
Bridger	4200	$6½	6½	6½	+	¼
Bright A	100	$7¼	7¼	7¼		
Brinco	666	360	350	350	—10	
BCFP	100	$22¾	22¾	22¾	+	⅜
BC Phone	280	$12⅞	12⅞	12⅞	—	⅜
BCPh 4.84	900	513	13	13		
BCPh 5¼ p	z20	560	60	60		
BCPh 6.80	z25	$17½	17½	17½		
BCP 10.16 p	z30	$26⅞	26⅞	26⅞		
Brunswk	1300	485	485	485		
Budd Auto	2200	$5½	5½	5½		
Budd A w	300	155	155	155	—	5
CC Yachts	600	330	330	330	+	5
CFCN	100	$8⅛	8⅛	8⅛		
Cad Frv	100	$9⅞	9⅞	9⅞	+	¼
Cal Pow A	615	$29½	29⅛	29⅛	—	⅛
Cal P 7½ p	180	$82½	82½	82½		
Cal P 10 p	125	$105	105	105		
Cal P 9.80	120	$102	102	102		
Cam Mine	1000	25	25	25		
Camflo	1700	59	8⅛	8⅛	—	⅛
C Chib A	600	305	300	300		
Camp RL	500	$23¼	23¼	23¼	—	¼
Campau A	460	385	380	380		
Campau 7p	800	17	7	7		
Can Cem A	z50	$8⅛	8⅛	8⅛		
CCe C p	125	$14	14	14	—	¼
CDC pr B	430	$98½	98½	98½	+	¼
Can Malt A	100	$18¼	18¼	18¼	—	¼
C Nor West	1700	$7¼	7⅛	7¼		
C Pakrs C	100	$17⅝	17⅝	17⅝	—	⅛
Can Perm	2250	$15¼	15	15	—	¼
C Safway p	z20	$79¾	79¾	79¾		
CS Pete	24150	325	300	320	+15	
Can Trust A	653	$19¼	19⅛	19⅛	—	⅛
Cdn Cel	800	$6⅛	6	6	—	⅛
C Ex Gas	3825	56	6	6		
C Homestd	100	$5¾	5¾	5¾	+	⅛
C Hydro	1400	$6⅞	6⅞	6⅞		
Cl Bk Com	4875	$23⅞	23⅞	23⅞		
CIL	1062	$17¼	17¼	17¼	—	¼
CIL pr	z1	$36	36	36		
Cl Powr A	600	$14¼	14¼	14¼		
C Malart	1500	23	23	23	+	½
C Manoir A	300	440	440	440		
C Marconi	1600	350	350	350	+10	
C Merril	1850	$11⅝	11½	11⅝	+	⅛
C Occdental	100	$14½	14½	14½	+	⅛
CP Inve	2520	$16¾	16⅛	16¾	+	¾
CP Ltd	10825	$15½	15¼	15⅜	+	⅛
CPL A p	100	59	9	9		
C Reserve	2425	425	415	425	+25	
Cdn Salt A	z73	$13½	13½	13½		
Cdn Sup O	500	538	38	38	+	1
Cdn Tire	570	$35¼	34½	34½	—1	⅛
Cdn Tire A	699	$37¼	37½	37½	+	½
C Utilties	1520	$12½	12½	12½	+	⅛
C Util 5 pr	z20	553	53	53		
C Util $1.25	200	524	24	24		
C Util w	3000	410	400	405	+	5
C Vickers	100	$19½	19½	19½		
Candel Oil	100	$11½	11½	11½	+	½
Canron	11850	$20⅞	20¼	20⅜	—	¼
Capit Div	500	27	27	27	—	1
Carl OK	2170	261	259	259	+	2
Cassiar	870	$5⅛	5⅛	5⅛	+	¼
Cassidy L	200	365	360	360	—	5
Casidy A p	500	$6⅛	6⅛	6⅛		
Celanese	300	320	315	315		
Celan 175 p	100	$16⅜	16⅜	16⅜	+	⅜
Chieftain D	7140	$11	10¼	11	+	½
Chieftain p	825	549	48⅞	49	+	¼
Chromaco	100	200	200	200	—30	
Chrysler	1300	$18¾	18⅛	18⅛	—	⅛
CHUM	z26	$7¼	7¼	7¼	—	¼
CHUM B	5359	$7½	7½	7½	+	⅛
Coch Will	1000	28	28	28	—	2
Cominco	2614	$34½	33⅞	33⅞	—	⅜
Com Cap	225	350	350	350		
CC Tr p	100	$10⅝	10⅝	10⅝		
C Holiday	1200	350	350	350		
Coniagas	11200	84	79	79	+	3
Con Bath A	5193	$27½	27¼	27½	+	½
C Bath 68 w	z45	$9¼	9¼	9¼		
Con Bldg	3200	235	233	233	—	7
Con Fardy	1200	289	281	289	+	6
C Marben	400	110	110	110		
C Morisn	9800	154	151	154	—	1
Cons Prof	6000	17	17	17	+	1
C Rexspar	z200	78	78	78		
Con Textile	500	200	200	200		
Con Distrb	710	365	360	360	—10	
Cons Gas	6190	$12¼	12⅛	12⅛	—	¼
Con Gas D	200	$20⅞	20⅞	20⅞		
Conwest	1000	300	300	300		
Cooper C	500	450	450	450		
Cop Fields	2500	162	160	162	—	1
Cornat Ind	150	$5¼	5¼	5¼		
Coseka R	4450	375	365	365	+	5
Costain R	200	$8⅛	8⅛	8⅛		
Coslin R w	100	225	225	225		
Crush Intl	200	$8⅜	8⅜	8⅜		
Cuvier M	1000	62	62	62		
Cygnus B	z50	55	5	5		
Cyprus	1000	$8⅞	8¼	8⅛	+	⅛
Daon Dev	1300	$7¾	7¾	7¾	—	⅛
D Aragon	38250	19	19	19		
Datline	100	340	340	340	—10	
Debhld B p	z100	556	55½	56		
Decca R	2500	$6½	6⅜	6⅜	+	¼
D Eldona	3500	56	55	55		
Denison	z165	552	51½	52		
Dicknsn	4100	395	360	375	—25	
Discovry	3500	50	50	50		
Dome	618	$41	40¾	41		
Dome Pete	686	$34⅛	34⅛	34⅛	+	⅛
D Bridge	1050	$17⅝	17⅜	17⅜	+	⅜
D Citrs A	300	$6⅛	6	6⅛	+	⅛
Dofasco A	4915	$24⅛	24⅛	24½	+	⅜
Dom Store	5500	$14	13⅝	13⅝	+	⅛
D Textile A	953	$7⅞	7⅜	7½		
Domtar	9135	$16½	16⅛	16⅛	—	¼
Du Pont	1600	$12⅞	12⅞	12⅞	+	⅛
E-L Fin w	1000	75	75	75	—	5
East Mal	332	175	175	175	—	5
East Sul A	1430	102	101	102	—	3
Ego Mines	6000	51	51	51		
Electro A	850	340	335	335	—	5
Emco w	500	140	140	140	+10	
Falcon C	1450	$5¾	5⅜	5⅜	—	⅛
Falcon	950	$32¾	32	32	—	1
Fed Ind A	200	55	5	5		
Finning T	250	$13½	13½	13½		
F City Fin	300	$12	12	12	+	¼
Foodcrp Lt	z10	360	360	360		
Ford Cnda	z5	$89½	89½	89½		
GEH Steel	500	365	365	365	—10	
Gaz Metr	z20	56	6	6		
GMC	336	$68¼	68¼	68¼	+	1
Genstar L	3800	$20½	20⅛	20¼	+	⅛
Gnstar L w	1320	56	6	6	—	⅛
Gerin Ist p	400	$7¼	7¼	7¼		
Gnt Masct	4500	129	124	129	+	8
Giant Yek	600	$6½	6½	6½	—	¼
Gibraltar	400	$5⅝	5⅝	5⅝	+	⅛
Glendale	400	115	115	115	—10	
Granduc	1100	100	100	100		
Gt Oil Sds	250	$5⅛	5⅛	5⅛	+	⅛
G L Nickl	1050	61	61	61	—	8
GL Pap w	100	$5⅛	5⅛	5⅛	—	¼
Gt W Life	z15	$48¼	48¼	48¼		
G West wt	1000	80	70	70	—10	
G Goose A	z10	$5⅛	5⅛	5⅛		
Greyhnd	800	$16	16	16		
Guar Trst	2000	$5¼	5¼	5¼		
Guard Cap	150	340	340	340		
Gulf Can	5805	$24½	24	24⅜	+	⅜
Gulfstrem	31600	83	66	71	—11	
H to L						
Hambro C	z30	275	275	275		
H Group A	400	320	320	320		
Ham Tr	300	$15¼	15¼	15¼		
Harris A	z20	400	400	400		
Hawker A	1734	465	465	465		
Highmont	1000	80	80	80	—	5
Holinger A	425	$30¼	30¼	30¼	—	¼
Home A	300	$23¾	23½	23½	—	¼
Hud Bay A	5655	515	14⅞	14⅞		
H Bay Co	1000	$15⅛	15⅛	15⅛	—	⅜
HB Oil Gas	1108	$32	31¾	32		
Hu-Pam	z200	13	13	13		
Husky E w	200	490	480	480	—10	
Hydra Ex	z14	16	16	16		
IAC	11440	$15¼	15	15	—	½
ITL Ind	300	105	105	105		
IU Intl	3955	$10½	10⅜	10½	+	¼
Imasco A	2300	$20⅛	20⅛	20⅛		
Imasco B	100	$20¼	20¼	20¼	—	⅛
Imp Life	100	$70	70	70		
Imp Oil A	13624	$19⅝	19¼	19½	+	⅛
Imp Oil B	200	$19⅝	19⅝	19⅝		
INCO A	18490	$29	29	29⅛	+	⅜
INCO B	100	829	29	29		
Indal	200	$13¾	13¾	13¾	+	¼
Indusmin	300	$10¼	10¼	10¼		
Inglis	500	$13⅞	13⅞	13⅞		
Inland G p	200	$10⅛	10⅛	10⅛	+	¼
Inter-City	1050	5⅝	5⅝	5⅝	+	⅛
Inter C B w	2700	288	285	288	+	4
IBM	64	$260	260	260	—	⅜
Int Mogul	100	280	280	280	—13	
Interpool	300	515	14½	15	+	⅛
Int Pipe A	18030	513	12¾	13	+	¼
Inv Group	100	$6¼	6¼	6¼	+	⅛
Inv Grp A	2019	$6¼	6⅛	6¼	+	⅛
Inv Grp 5 p	249	$13⅜	13⅜	13⅜	—	⅛
Island Tel	402	$10¼	10⅛	10⅛	—	⅛
Ivaco A	2800	$6½	6⅜	6⅜	—	⅛
Jannock	1243	$6¾	6¾	6¾		
Janoc 6 p	100	$60	60	60		
Jelex	31500	5	4	5	+	½
Joliet	3000	8½	8½	8½	+	½
Kaiser Re	475	$12⅞	12¼	12¼		
Kaiser wt	150	$9¾	9¾	9¾	—	⅜
Kaps Tran	2700	58	54	58	+	7
Kenting	225	$15¼	15¼	15¼		
Kerr-A A	1450	$12½	12¼	12⅜	+	¼
Koffler A	225	460	460	460	—15	
Labatt A	4105	$16⅜	16	16⅜	+	⅛
Labatt A p	100	$16	16	16	—	½
Lab Min	2720	532	32	32		
Lacana	350	345	340	345	+10	
Laidlaw A	700	56	6	6	—	¼
LOnt Cem	300	325	325	325	+	5
Lau Fin	100	$5⅞	5⅞	5⅞	—	⅛
Lau F 1.25	z50	$13	13	13		
Leigh Inst	1000	170	170	170	—	1
Leons Frn	z50	$8	8	8		
Living w	225	$8½	8½	8½	—	¼
Lob Co A	400	305	305	305		
Lob Co B	3300	300	285	290	—15	
Lob Co pr	z23	$21½	21⅜	21½		
Lob Ltd Bp	300	$14½	14½	14½		
Loeb M	300	265	265	265	+10	
Lost River	2900	252	250	251	—	4
M to O						
MICC	200	$8¼	8¼	8¼		
Mclan H A	200	$6⅛	6⅛	6⅛		
MB Ltd	4175	$20⅛	20⅛	20½	+	⅛
Madeline	z400	85	85	85		
Madsen	6000	49½	49½	49½	+1½	
Magna Int	400	$19¾	19½	19¾		
Magnason	100	200	200	200		
Man Bar	8100	69	67	67	—	1
M Lf Mills	250	$29	29	29		
Maritime	592	$18⅜	18	18⅜	+	⅛
Mar T 860	500	$9½	9½	9½		
Mar T 940	2500	$10¼	10¼	10¼	—	¼
Mass Fer	8152	$21⅜	21⅛	21⅜	—	⅛
Mas F A	425	526	26	26	—	¼
Mas F B	1525	$26¼	26	26	—	¼
Malgmi A	1200	$14½	14¼	14¼		
Mc Intyre	300	$27¼	27¼	27¼	—	¼
McLaghlin	400	$6⅛	6⅛	6⅛		
Mercantil	2601	515	14¾	15		
Meriand E	500	300	300	300		
Minrl Res	z20	145	145	145		
Molson A	1933	$16¼	16¼	16¼	+	1
Monenco A	100	$8½	8½	8½	+	⅛
Moore	2520	$32⅞	32⅝	32⅝		
Multi Acc	9800	360	340	350	—10	
Murphy	3400	$6⅛	6½	6⅜	+	⅛
NBU Mine	500	154	154	154	—	6
NaChrs I	1550	480	475	480	+	5
Nat Drug p	300	$6¼	6¼	6¼	—	⅛
Nat Groc p	z6	522	22	22		
Nat Pete	700	23	23	23	—	½
Neonex	4700	175	170	170	—	5
NB Tel	264	$17	16⅞	16⅞	—	⅛
N Dimens	2000	40	40	40		
N Provid Dr	4000	12	11	11	—	1
N Que Ragl	900	187	185	185	—	2
N Senator	2000	8	8	8	—	½
N York Oil	z125	62	62	62		
Nfld LP A	100	$11⅝	11⅝	11⅝		
Nfld Tel	1400	56½	6⅛	6⅛		
Nfld Te 975	200	$20½	20½	20½		
Noma A	200	425	425	425		
Noranda A	8168	$29½	28¾	29¼		
Norcen	31410	$10¼	10	10¼	+	¼
Norcen w	9350	76	66	76	+11	
Norlex	3000	8	6½	8		
Normick P	600	250	250	250	+45	
NC Oils	400	5⅛	6¼	6⅛		
Nor Tel	5700	532	31½	32	+	¼
NTecm B w	14750	$11⅜	11	11⅜	+	⅜
Northgat	900	385	385	385		
Northld	3000	8½	8½	8½		
N S Savngs	z52	$11½	10¼	11½		
Nu-West A	1000	$10½	10½	10½	+	⅛
Numac	1200	5⅜	8½	8⅜	—	⅛
OPI Ltd	100	425	425	425	—	5
OSF Ind	1100	315	305	310		
Oakwood P	2514	124	123	123	+	1
Obrien	48300	127	114	126	+	14
Oceiot B	3500	5⅞	7⅜	7⅜	+	⅛
Orchan A	1150	220	220	220	—	5
Oshawa A	6620	350	345	345	—	5
Oxford A	100	$10¼	10¼	10¼	+	¼
P to S						
Pac Pete	1545	$25½	25⅛	25⅛	—	¼
Paloma P	z46	220	220	220		
Pamour A	1400	305	300	300	—10	
Pan Ocn P	300	$21¼	21¼	21¼		
Pe Ben O	1200	224	224	224	+	4
P Dept S	1050	410	410	410		
Petrol	600	220	218	220	+	1
Peyto Oils	2600	405	400	400		
Pick Crow	z52	11	11	11		
Pine Point	1005	$31⅜	31¼	31¼	—	⅛
Placer	700	$19	19	19		
Plysr 840	900	$24¾	24½	24¾	+	¼
Pop Shops	2700	485	475	475	—15	
Pow Corp A	2700	$7¼	7½	7¼	+	¼
Pre Cable	100	$7¼	7¼	7¼		
Price Co	154	$10¼	10¼	10¼	+	¼
Prov B Can	200	$12¼	11¾	12¼	+	½
Qasar Pet	700	$7¼	7¼	7¼		
Que Sturg	3100	86	85	85	—	8
Que Tel	1000	$16½	16¼	16¼	—	½
Que Tel 7¾	100	$15½	15½	15½	—1	½
Que Tel 168	100	$16¼	16¼	16¼		
Ram	1825	480	470	475		
Ranger	1200	$14⅞	14¼	14½	+	⅛
Rayrock	1000	60	60	60		
Readers D	900	$10½	10½	10½	—	½
Redpath A	100	$25	25	25	—	½
Redstone	5600	39	38	38	—	1
Reed Pap A	1600	$10	9⅞	9⅞	—	⅛
Reich wt	125	$10¼	10¼	10¼	—	¾
Reitman	200	$9⅜	9⅜	9⅜	—	⅛
Reitman A	1500	$10	10	10	+	¼
Res Servic	8000	97	95	97	+	1
Revelstk	400	$6⅝	6⅝	6⅝	—	⅛
Revelstk p	z25	$12	12	12		
Revnu Prp	5400	66	65	65	—	1
Rileys D	z100	75	75	75		
Rio Algom	3939	526	26	26		
Rolland	z25	430	430	430		
Ronyx Cor	5000	121	120	120	—	3
Rothm 2p	1800	$14½	14⅛	14½	+	¼
Royal Bnk	6270	$26¼	25⅞	25⅞	—	⅛
Royal Tr A	1900	$17½	17	17	+	⅛
Russel H	500	$9	9	9	—	⅛
SIL Cam A	100	$15¼	15¼	15¼	—	½
Scurry Rn	100	$17¼	17¼	17¼	—	½
Seagram	6240	$21⅛	21	21	—	⅛
Seco Cem	100	$7⅜	7⅜	7⅜	+	⅛
Shaw LE A	250	$7¼	7¼	7¼		
Shell Can	7165	$13⅞	13¼	13¾	+	½
Sherritt A	4300	$6¼	5½	5¾	—	½
Siebens	350	$12½	12⅜	12⅜		
Silvmg	2562	26	26	26	+	1
Silverwd A	310	$7⅜	7¼	7⅜	—	⅛
Simpsons	4438	$5⅝	5½	5½	—	⅛
Simpson S	200	59	9	9		
Sklar M	6000	149	145	149	+14	
Sklar W	2000	64	63	64	+	1
Skye Res	1500	395	395	395		
Skyline H	5300	200	200	200		
Slater Stl	400	$7½	7½	7½		
Sobey Stor	200	56	6	6		
Southn A	1520	$19½	19⅜	19⅜	+	⅛
Spooner	3500	23	22	22	—	1
St Brodcst	200	$7¾	7¾	7¾	+	⅛
Steico A	3225	$24⅜	23⅞	24⅛	+	⅛
Steep R	1300	180	180	180		
Steinbg A	400	$13¾	13⅝	13⅝	—	⅛
Steintron	z50	450	450	450		
Sulivan A	1000	105	105	105		
Surpass C	100	190	190	190		
Systems D	774	225	225	225		
T to Z						
Talcorp	570	$11¼	11¼	11¼	—	⅛
Teck Cor A	615	475	475	475		
Teck Cor B	2633	410	410	410	—	15
Tex Can	310	$22¼	22	22¼	—	⅛
Texgil	2585	$29⅛	28¾	29¼	+	⅛
Thom L	1000	36	36	36	—	4
Tor Dm Bk	13136	$18	18	18		
Total Pet	1850	$5⅛	5⅛	5⅛	+	⅛
Total P A p	600	$11⅛	11⅛	11⅛	—	⅛
Toti Pet w	4000	164	160	160		
Traders A	200	$13¼	13¼	13¼	—	⅛
Trader B p	z75	$23½	23½	23½		
Trader 69 w	1000	350	335	340		
Tr Can Res	19700	54	54	55	+	1
Trns Mt A	1410	$9	8½	9		
TrCan PL	2660	$11⅝	11⅝	11⅝	+	⅛
TrCan D p	250	$51	51	51		
Trayliway	100	$7¼	7¼	7¼	—	⅛
Trimac A	3100	$5⅝	5¼	5⅝	+	¼
Tru-Wall	300	175	170	170		
Turbo R	3500	200	200	200		
Ulster Pet	700	57	57	57		
Unican S	1000	225	225	225	—	5
Uj Carbide	150	$18¼	18¼	18¼		
UGas A	18330	$8⅛	8	8	—	¼
UGas 8¾	z50	$20⅛	20⅛	20⅛		
Union Oil	200	$7⅞	7⅞	7⅞	+	⅛
U Asbesto	900	360	360	360		
U Canso	2100	56	6	6		
U Keno	1100	$6⅝	6½	6½	—	⅛
Un Reef P	500	10	10	10		
U Siscoe	800	$5⅝	5⅝	5⅝		
UW OG	7000	38	36	36		
Univr Gas	1000	$7⅜	7⅜	7⅜	—	⅛
Upp Can	1000	95	95	95	—	5
Van Der	1100	225	225	225		
Versatile	z8	$12½	12½	12½		
Versatil A	1008	$13	12½	12¾	+	⅜
Vic Gold Tr	400	$24⅜	24⅜	24⅜		
Vilicentre	500	305	300	300	—	5
Voyager P	600	$15⅛	15⅛	15⅛	+	⅛
Vulcan Ind	200

business

Toronto Most Active

WEDNESDAY

Vol.		Close	Chge.
120876	Alcan Alum	20⅜	—1⅞
73755	Simpsons	5⅝	+ ⅛
63520	George Weston	11⅞	— ⅛
50430	Bell Canada	45⅝	—1
34148	Bnk of Mtl	14¼	— ¼
25281	Genstar	19¾	—1⅜
21750	Can Pacific	15	— ¼
20438	North Telecom	31¼	—1½
20273	Inco A	28¾	— ¼
20000	C and C Yachts	3.25	+.15

GROUP AVERAGES

Banks	277.39	— 7.58
Beverages	227.24	— 7.30
Communications	320.45	— .99
Const mat	177.03	— .99
Food processing	237.42	— 3.30
Gen manufact	158.58	— 2.07
Ind mines	113.10	— 3.39
Merchandising	287.91	+ 1.11
Oil refining	158.96	— 3.21
Paper-forest prod	98.70	— 1.74
Pipelines	165.76	— 2.90
Real estate	151.60	— 2.33
Steels	180.43	— 5.08
Trust and loan	168.20	— .86
Utilities	144.10	— 2.82
Miscellaneous	110.85	— 1.68

Up 0. Down 16.

ALUMINUM STORM WINDOWS ALLIED GLASS
Victoria 388-5108
"Anything in Glass"
11-18

BONDS

WEDNESDAY

(Street Prices)

Day money — mod, 9¼; call money — mod, 9½; comm paper — 9¼; short Cdas — quiet, unch 8¼ Feb 1-79, 99.80-90; mid Cda — quiet, unch, 8½ Dec 15-81, 99⅝-⅞; long Cdas — quiet, unch; 9½ Oct 1-01, 100¼-½; prov — quiet, off ⅛; Ont. Hyd 9½- Oct 5-03, 97⅞-98⅛; corps — quiet, unch; B 9⅞ Apr 1-99,98⅝-⅞; U.S. mkt — quiet, up ⅛.

ALBERTA

WEDNESDAY

Stock	Sales	High	Low	Close	Net Ch'ge
Abacus	5400	315	310	315	+5
Alta Energy	500	$11¾	11¾	11¾	
Amalgmted	400	125	125	125	+10
Antares	2000	55	55	55	
Barons	3000	4½	4	4	—1
Bearcat	3300	380	360	360	—15
Can Obas	3800	205	200	205	+23
Cavalier	191	370	370	370	+10
Cinnabar Pk	1000	65	65	65	—5
Commerci	2000	$10½	10½	10½	
Cord	300	700	700	700	
Cord wts	200	125	125	125	—55
Czar	2000	8⅝	8⅝	8⅝	—1⅛
Dixie	1000	150	150	150	—5
Invictus	44000	29	27	29	+5
Jetex	600	105	100	100	—5
Jupiter	7000	85	75	85	+5
Mongowin	10000	49	46	47	—3
Nemco	2000	146	145	145	—5
Northrim	1700	460	450	460	—5
Ocelot B	8580	$7½	7½	7½	+1⅛
Omega	1000	78	78	78	+3
Paramount	818	$6½	6½	6½	
Petroqust	100	$6½	6½	6½	+ ⅛
Rio Alto	5000	52	52	52	+6
Saskville	1000	20	20	20	+2
Sastex	1000	12	12	12	
Sparrow	500	109	109	109	+19
Terra	3100	445	445	445	+20
Troy Gold	3237	310	300	300	—10
Universal	4500	54	52	52	—6

MUTUAL FUNDS

WEDNESDAY

TORONTO (CP)—Recent prices of investment funds supplied by The Investment Funds Institute of Canada Wednesday. They are the net asset value per share or unit (NAVPS) last calculated by the fund in accordance with its pricing practice as contained in the prospectus of the fund. n—no sales charge. x—U.S. Fund, y—delayed NAVPS. xd—ex-dividend.

Institute Members		Non Members	
		Assoc Inv	4.80
		yBeaubran	3.84
		nBolt TremE	5.10
		Cdn S Afr Gd	3.37
AGF Group		**Canagex Gr**	
Amer Grwth	4.46	yBond	9.31
Cdn Gs Egy	12.01	Fund	8.32
Cdn Sec Gth	4.45	Internatnl	7.64
Cdn Trusteed	4.53	yMortgage	10.16
Corp Invest	5.01	Capital Gth	8.91
Corp Inv Stk	4.39	xChase	6.45
Gwth Equity	5.65	**CML Group**	
Japan	7.93	Growth	5.97
nMoney Mkt	10.00	Intf Energy	2.23
Special	2.90	Intl Gth	4.31
All Canadian Gr		Intl Income	3.29
Compound	5.58	Univest	4.59
Dividend	5.77	xComp Cap	4.10
Northrn Egy	3.19	**Desjardins Gr**	
Revenue Gth	3.88	yCanadian	6.98
Venture	3.07	yHypotheq	4.27
4000	3.81	yInternatl	6.75
Calvin Bullock Gr		yObligatns	5.09
Acrofund	1.10	yQuebec	3.50
CIF	3.86	yPEP	1.96
Clag Inv Grp		nySpec	4.21
nyCo-opera	9.22	Dixon, Krog	5.12
nyLdmk GF	9.53	yDomin Comp	6.17
Eaton Group		**Dreyfus Group**	
Commwth	14.23	Inc	11.89
Growth	9.05	Internatl	13.14
Income	4.56	nExecutv Can	5.44
Internatnl	6.89	nExecutv Intl	1.33
Leverage	3.76	xFid Trend	21.05
Venture	3.34	nHarvard	4.87
Viking	4.63	Heritage	1.71
Guardian Gr		**Industrial Gr**	
Enterprise	.77	Indust Amer	2.21
GIS Comp	8.44	yIndust Div	5.96
GIS Income	2.58	Indust Eq	5.04
yGrowth Fnd	7.83	Indust Gth	15.35
North Amer	3.19	yIndst Incm	10.17
Mutual Acu	5.05	yIndst Pens	21.02
Mutual Inc	4.12	TICO	4.49
Sec Income	9.46	**Keystone Gr**	
World Equity	5.41	Cus K-2	5.09
Investors Group		Cus S-1	18.53
yGrowth	10.25	Cus S-4	3.39
yInternatnl	5.50	Polaris	3.04
yJapan	8.71	xLex Rsrch	15.06
yMortgage	4.84	xManhatn	2.62
yMutual	4.93	yMaritime Eq	2.42
yRetiremnt	5.16	yMarlborogh	4.44
yProvidt Mu	6.52	Natrusco	11.88
yProvidt Stk	4.64	**NW Group**	
Nat Res Gth	3.42	Canadian	4.21
Planned Invest Gr		Equity	6.13
Canada Cum	5.22	Growth	4.71
Canada Grth	6.31	xOne Wm St	14.19
Pld Resourcs	3.70	xOppenhmr	6.19
Pld Sec Inc	5.66	**Pemberton Gr**	
Taurus	4.56	nPacific Div	4.83
Pret et Revenu Gr		nPacific Inc	2.73
American	8.81	nPacific Res	2.38
Canadien	5.81	nPacific Ret	4.31
Retraite	6.10	nPacific US	4.06
Prevest Mut	6.14	**PHN Group**	
Prudential Gr		yBond	11.04
Growth	5.09	Canadian	7.16
Income	5.07	Fund	13.69
Savings Invest Gr		yPooled	27.76
American	8.81	nRRSP	10.68
Canadian	5.81	**PMF Managmnt**	
Retremnt	6.10	nPension Mu	5.78
Scotiafund Gr		nXanadu Fd	3.47
Scotiafnd	.83	**Principal Gr**	
Scotiafd Mtg	1.03	Collective	5.64
United Bond Shr		Growth	4.07
yRoyFund	5.54	Venture	2.68
yRoyFnd Inc	5.04	nPutnam	10.53
United Group		Sterling Eqty	5.28
yAccumula	3.72	xTech	6.98
yAccumu R	3.99	Temple Gth	10.39
yAmerican	1.25	**Trans Canada Gr**	
yCont Mortg	5.05	A	4.76
yHorizon	1.94	C	10.27
ySecurity	4.64	Special	4.00
yVenture	2.36	Vanguard	5.16
yVenture Ret	4.00	Western Grth	4.69
Universal Gr			
Save . Equity	7.76		

TORONTO OPTIONS

Distributed by CP
Closing Prices of all Options — Wednesday, november 17, 1976.

Options	Month	Price	Vol	Last	Close
Alcan	Jan	22½	25	80	20⅛
Alcan	Jan	25	20	40	20⅛
Alcan	Jan	27½			20⅛
Alcan	Jan	30			20⅛
Alcan	Apr	22½	86	150	20⅛
Alcan	Apr	25	8	95	20⅛
Alcan	Apr	27½			20⅛
Alcan	Apr	30			20⅛
Alcan	Jul	22½	6	2	20⅛
Alcan	Jul	25			20⅛
Dome Pete	Jan	32½	1	3¼	34¼
Dome Pete	Jan	35	10	190	34¼
Dome Pete	Jan	40	3	40	34¼
Dome Pete	Jan	45			34¼
Dome Pete	Apr	32½			34¼
Dome Pete	Apr	35			34¼
Dome Pete	Apr	40			34¼
Dome Pete	Apr	45			34¼
Dome Pete	Jul	32½			34¼
Dome Pete	Jul	35	11	3½	34¼
Imp Oil A	Jan	20	12	90	19⅛
Imp Oil A	Jan	22½			19⅛
Imp Oil A	Jan	25			19⅛
Imp Oil A	Jan	27½	10	10	19⅛
Imp Oil A	Apr	20	16	180	19⅛
Imp Oil A	Apr	22½	2	100	19⅛
Imp Oil A	Apr	25			19⅛
Imp Oil A	Apr	27½			19⅛
Imp Oil A	Jul	20	15	2⅝	19⅛
Imp Oil A	Jul	22½	31	130	19⅛
Moore	Jan	32½	4	175	32⅝
Moore	Jan	35			32⅝
Moore	Jan	40			32⅝
Moore	Jan	45			32⅝
Moore	Jan	50			32⅝
Moore	Apr	32½			32⅝
Moore	Apr	35			32⅝
Moore	Apr	40			32⅝
Moore	Apr	45			32⅝
Moore	Jul	32½			32⅝
Moore	Jul	35			32⅝
Mass Fer	Jan	22½	31	120	21½
Mass Fer	Jan	25	19	40	21½
Mass Fer	Jan	27½			21½
Mass Fer	Jan	30			21½
Mass Fer	Apr	22½	32	195	21½
Mass Fer	Apr	25	2	110	21½
Mass Fer	Apr	27½	6	45	21½
Mass Fer	Apr	30			21½
Mass Fer	Jul	22½			21½
Mass Fer	Jul	25			21½
INCO A	Jan	30	2	100	28¾
INCO A	Jan	32½	4	50	28¾
INCO A	Jan	35			28¾
INCO A	Apr	30	12	175	28¾
INCO A	Apr	32½	3	90	28¾
INCO A	Apr	35			28¾
INCO A	Jul	30			28¾
INCO A	Jul	32½			28¾
Noranda A	Jan	32½	2	40	29¼
Noranda A	Jan	35			29¼
Noranda A	Jan	40			29¼
Noranda A	Apr	35			29¼
Noranda A	Apr	40			29¼
Noranda A	Jul	32½	17	190	29¼
Noranda A	Jul	35			29¼
Nor Tel	Jan	32½			31¼
Nor Tel	Jan	35			31¼
Nor Tel	Jan	40			31¼
Nor Tel	Apr	32½	4	2½	31¼
Nor Tel	Apr	35	18	135	31¼
Nor Tel	Apr	40			31¼
Nor Tel	Jul	32½			31¼
Nor Tel	Jul	35	12	190	31¼
Royal Bnk	Jan	25			25¼
Royal Bnk	Jan	27½			25¼
Royal Bnk	Jan	30			25¼
Royal Bnk	Apr	25	1	2½	25¼
Royal Bnk	Apr	27½			25¼
Royal Bnk	Apr	30			25¼
Royal Bnk	Jul	27½			25¼
Royal Bnk	Jul	30			25¼
Seagram	Jan	22½			21⅜
Seagram	Jan	25			21⅜
Seagram	Jan	27½			21⅜
Seagram	Apr	22½			21⅜
Seagram	Apr	25	45	50	21⅜
Seagram	Apr	27½			21⅜
Seagram	Jul	22½			21⅜
Seagram	Jul	25			21⅜

Russel

Although achieving record sales for the year to date, Hugh Russel Limited reported lower earnings for the first nine months of 1976, due mainly to a combination of highly competitive market conditions and prolonged strikes affecting both suppliers and customers in the third quarter. Consolidated net sales for the first three quarters of 1976 were $211.6 million, an increase of 52 per cent over the $139 million reported for the same period last year. Consolidated net earnings were $2.4 million, or $.93 per fully diluted common share, compared to $3.4 million, or $1.30 per common share, in 1975.

Quebecor

Quebecor Inc. reports unaudited net profits of $2,034,962 or 93 cents a share before extraordinary gains for the year ended Oct. 2, compared with $1,503,215 or 68 cents a share before extraordinary gains for the corresponding period last year. Sales were $84,762,951, including $10,791,000 from subsidiaries acquired during the period, compared with $60,312,287 in 1975, an increase of 40.5 per cent. The company publishes more than 20 dailies, weeklies and magazines and owns record distribution firms, eight printing plants, a graphic ink manufacturing facility and a photo film processing oepration.

GOLD QUOTES

LONDON (AP) — Wednesday's closing gold prices in U.S. dollars per ounce, London — 132.00; Paris — 133.07; Frankfurt — holiday; Zurich — 131.50; Hong Kong — 129.57.

SILVER QUOTES

WEDNESDAY

Closing basic price of 1,000-ounce certificates in the Victoria area $4.31 U.S. bid per troy ounce and $4.34 asked. Previous day $4.36 and $4.39.

Western B'Casting

Western Broadcasting Co. Ltd. of Vancouver reports consolidated net earnings before extraordinary items of $3,976,538 or $1.06 a share for the year ended Aug. 31. Net earnings increased 48 per cent from $2,682,693 or 71 cents a share from the previous year. Non-recurring extraordinary items, most of which resulted from gains on sale of investments, amounted to $5,775,504 in the latest fiscal year, compred with $412,612 last year. Revenues increased 11.4 per cent to $23.1 million from $20.7 million in 1975.

Toronto Star

Toronto Star Ltd. reports net income for the 1976 fiscal year ended Sept. 30 of $11,690,000 before extraordinary gain or $1.45 a share compared with $9,389,000 or $1.26 a share the previous year, a 15 per cent increase.

The improvement came from continued growth of the newspaper, printing and magazine operations, the company said. It was also due to Harlequin Enterprises Ltd., which accounted for nearly $48 million of the increase in revenue of $193 million. The Star acquired Harlequin a year ago. The extraordinary gain this year of $1,021,000 came from tax reductions.

NEW YORK

Alcan	22⅛	Ches-Ohio	36¼	Homestake	36	Polaroid	37⅜
Alcoa	54	Chrysler	19	Honeywell	44	Proc Gam	93¼
All Chlm	36¾	Coca-Cola	79¼	In Steel	47⅝	RCA	24⅝
Am Air	13¼	Col-Palm	25½	IBM	269	Rep St	31
Am Brands	41⅜	Comsat	28	Int Har	27⅝	Revlon	43¾
Am Bcast	38⅞	Coll-Data	22⅛	Int Nick	29¾	Safeway	45⅝
Am Can	35	Con Ed	18½	Int Paper	67¼	Schlumb	96⅜
Am Can	35⅜	Cons O-G	10⅛	Int Tel T	30⅝	Scott Pap	17⅜
Am El P	22⅞	Crown C	18½	Johns-Mann	30¼	Sears Roe	69
Am Metal	54	Crown Z	44¾	Kaiser Al	30¼	Shell Oil	77⅝
Am Motor	4	Delta	31¼	Kennecott	26	Singer	17¾
Am Smelt	15	Disney	46⅜	Kraft	44⅜	Sperry	44⅝
Am TT	61	Dow Chem	39	Kresges	42¼	Stand Cal	35⅜
AMF Inc	18⅝	Du Pont	30	Ling-Tem	11¾	Sun Oil	41¾
Ampex	6¼	Ea Air	8⅞	Lit In	12⅜	Sth Pac	35⅜
Anaconda	27⅞	East Kod	85⅝	Lock Air	8⅜	Talley	8½
Ash Oil	28¾	El Paso	13⅜	Matsushita	19½	Teledyne	64½
Atl Rich	56⅞	Exxon	50⅜	McDon D	234	Telex	2¼
Avco	13¾	Fair Cam	40¾	Merck	68⅞	Texaco	25¼
Avon	47	Fed N Mt	16¼	Mer Ly	23¼	Tex Gulf	29⅝
Bel How	17⅝	Firestone	23	3-M	57¼	TWA	12
Betn St	35⅜	Ford Motor	55¼	Mobile Oil	55¾	Un Carb	55⅜
Boeing	41⅜	Ga Skog	23⅝	Monsanto	80¾	Un Pac	96⅝
Boise Cas	30⅝	Gen Dyn	52¾	Motorola	48⅞	Un Oil	32¼
Borden	32½	Gen El	51	NCR	33⅝	Uniroyal	7⅞
Bo-War	26¼	Gen F	30	Natomas	33½	Ual Inc	24⅝
Bri My	62½	Gen Mot	69¾	Newmont	24⅝	Un Br	21
Brunswick	14½	Gen E	29⅜	Nort Si	29½	U.S. St	46¼
Burl Ind	27	Gen Tire	24½	Owens-Ill	52½	West Air	[illegible]
Burl Nor	44⅜	Geo Pac	37½	Pac Gas	22⅞	Wests	160
Burroughs	90⅜	Gillette	25¾	Pan Am	4¾	Wey	47¾
Caterpill	56	Goodyear	27¾	Pepsi	78⅜	Wolw	[illegible]
Col Bcast	54¾	Greyh	14½	Phil Mor	61⅞	Woolworth	11⅞
Celanese	45	Gulf Oil	26¾	Phil Pete	59¼	Xerox	[illegible]
Chase Man	27	Hilt	20⅛	Pit Bowes	13¾	Zenith	26⅛

The GIFT NO ONE CAN RESIST
Furniture,
Appliances,
Color TV, Stereo,
HO, HO, HO Love These Admirals
• Admiral AM/FM Portable Radio $12.88
• Rockwell Electronic Calculator with Memory $13.88
• Admiral Solid-State B&W Portable Model TV $99.95
• Admiral Color TV. 1977 Model Solid State $388.00
• Admiral 26" Deluxe Color TV with 2 Speakers $649.95
• Admiral 18-lb. Capacity Auto. Washer & Dryer $559.00
• Admiral 30" Electric Automatic Range $289.95
• Admiral 13 cu. ft. 2-Door Auto. Refrigerator $369.95
• Admiral Push Button Portable Dishwasher $299.95
• Admiral Micro-Range with Auto Defrost $449.00
WIN A 20" Admiral COLOR TV
Draw December 24
No purchase necessary
Get an extra chance for every $25 you spend.
Merry Christmas From All of Us
THE TRADERS
388-6264
715 Finlayson St.
WIDE OPEN to 9 P.M.
11-17

ANNOUNCING
Island Air's
NEW IMPROVED "ISLANDER" SERVICE
FROM VICTORIA TO
—COMOX
—POWELL RIVER
—CAMPBELL RIVER
FLIGHT 312—MON., TUES., WED., THURS.
LEAVE VICTORIA ..... 10:20 A.M.
LEAVE POWELL RIVER ..... 11:20 A.M.
ARRIVE CAMPBELL RIVER ..... 11:35 A.M.
FLIGHT 316—FRI., SAT., SUN.
LEAVE VICTORIA ..... 3:00 P.M.
LEAVE POWELL RIVER ..... 4:00 P.M.
ARRIVE CAMPBELL RIVER ..... 4:15 P.M.
(Stops at Comox on request)
Ask about our Fly and Drive Plan with BUDGET
RESERVATIONS AND FLIGHT INFORMATION
656-7132

Can FBDB help you?
Financial assistance
Management counselling
Management training
Information on government programs for business
One of our representatives will be in
Esquimalt/Colwood November 24th Larry Vincent
If you require financing to start, modernize or expand your business and are unable to obtain it elsewhere on reasonable terms and conditions or if you are interested in the FBDB management services of counselling and training or wish information on government programs available for your business, talk to our representative.
FBDB FEDERAL BUSINESS DEVELOPMENT BANK
850 Fort St., Victoria
Phone 385-3375 to arrange an interview
Opening new doors to small business.

Why settle for 12 channels?
You can have more for Christmas.
Check these features:
•Push button remote control for channel selection . . . fine tuning . . . on and off switch.
•Saves wear and tear on mechanical tuner . . . by-passes it electronically.
•Get 17 channels now, with many more to come. Up to a 36 channel capacity.
•You buy your Jerrold Midband Converter outright. No renting forever and ever.
•When American channels get bumped off the standard dial, you'll still be able to receive them.
Call for a free, no obligation, home demonstration.
(Chargex, MasterCharge, layaway & financing available.)
Phone 386-8844
CONVERTERS UNLIMITED
Push us for more from your TV.
Or write, Converters Unlimited
661 Burnside Road East
Victoria, B.C. V8T 9Z9
More information, please.
Name .....
Address .....
Phone .....

MONK OFFICE SUPPLY
We are pleased to announce the opening of our second stationery store in downtown Victoria . . .
J. R. McKenzie
We invite you to drop in to . . .
MONKS new (2nd.) LOCATION 794 FORT
Help us celebrate — participate in our grand opening gift draws.
Fort Street
Blanshard Street
• Reeves Artist Supplies
• Social Stationery
• Gift Items — for both home and office.
• Wedding invitations and accessories.
• Personalized Stationery.
• Office furniture display.
• Commercial Stationery.
• Portable typewriters and adding machines
NOW AT
794 FORT ST.
AS WELL AS
754 BROUGHTON
384-0565
11-18

Lang Denies Rental Firms Pushed Out

OTTAWA (CP) — Canadian participation in the car rental business at major domestic airports has increased since the government's new car rental policy was introduced this year, Transport Minister Otto Lang said today.

Mr. Lang said in a statement that there now are two Canadian car rental agencies at the nine major airports and a third one at seven of the nine. Previously, there was only one Canadian company at the nine

Progressive Conservative transport critic Jack Horner criticized the minister in the Commons Wednesday for his treatment of Tilden of Canada Ltd., suggesting the government was running counter to the federal policy favoring Canadian ownership of transport companies. Tilden is Canadian owned.

Tilden has begun a $10-million suit against the government for what it calls a breach of the tender contract terms. Holiday Rent-a-Car has threatened to sue the government on what it calls misleading information on the bidding process.

The department accepted the lower of two Tilden bids for booth space in federally-operated airports, a decision that moved Tilden to fifth place from third in booth allotments.

The transport department has asked Tilden to move to new locations in some airports to make way for changes as a result of the recent bidding under the new policy.

The department removed a Tilden booth in Winnipeg but a request for removal of an Ottawa booth has been resisted by the company which has said it will press assault charges if its Ottawa booth is closed by force.

The new policy allows Canadian companies to submit bids for more than one category while foreign-owned companies are restricted to one, the minister said.

Canadian-owned firms can bid against other Canadian companies in the domestic category and against foreign firms in the open category. There are a certain number of booths set aside under each category.

"After the initial bidding took place, we made our selection based on those companies which could offer the highest possible revenues for Transport Canada (the transport department)," the minister said.

"Our intention was clearly stated to the car rental companies before the bids were submitted and all companies should have understood the procedure."

Under the new policy, the successful highest bidder has first choice of counter location and parking space.

Pressure from the car rental industry prompted the transport department to introduce the new policy, Mr. Lang said.

Under the new policy, the number of car rental agencies will be increased to six from four at most airports. The minister said he believes there will be more competition "which will cause the car rental agencies to keep their prices competitive."

OFFICE BUILDING
Douglas Street frontage
2000 sq. ft. on main
1700 sq. ft. up
PLUS basement
Price: $150,000
D F Hanley Agencies Ltd.
LILLIAN CUMMING
656-4550 res.
385-7761 24 hrs.
11-18

a "QUIET" CONDOMINIUM
614 FERNHILL PLACE
Home is where the hearth is.
Beautiful stone-faced fireplace to cheer you through the winter evenings.
Corner suite. Bright deluxe kitchen with eating area. $45,500.
2-BEDROOM SUITES
$39,000 to $48,900
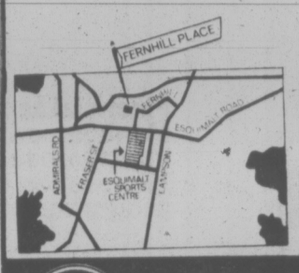

OPEN DAILY
except Sunday
1 TO 6 P.M.
JOE MANTON
382-5211
RIM ROBERTS INVESTMENTS & MANAGEMENT LTD.
Real Estate • Mortgages • Management
702-1175 DOUGLAS, Phone 388-6691
11-9

MARINA
Excellent location. Wharfage for approximately 100 boats.
Beautiful new home.
Everything in tip-top condition.
Financing available to stable purchaser.
$450,000
386-3231 LOREA K. TUBB On Pager
BLOCK BROS. REALTY LTD.
11-18

QUEENSWOOD
SECLUDED RANCHER
2651 MACDONALD DRIVE
OPEN HOUSE, FRI.-SAT., 2-4:30
On a totally secluded full half acre, beautifully treed and lawned, fully fenced, an impeccable no step rancher residence. Slate floor reception hall, living room and dining room panelled and both with natural red brick fireplaces. Den, intriguing floor plan allows interchangeable den or dining room. Large kitchen with the ultimate in modern conveniences and sliding glass doors to the woodland garden. Spacious hallway to 3 bedrooms and guest bathroom, master with large alcove and 4 pce. ensuite. Full length sundeck, completely private, with just a few steps down to the garden. Offered at $119,000.
OFFICE 477-1841 **TED WALFORD** RESIDENCE 598-1420
BLOCK BROS. REALTY LTD.
11-18

Open House!
SAT. 1:00-4:00 P.M.
4620 VANTREIGHT DRIVE

Spend Christmas At Home This Year . . .
Dad, the family will love you for this new, luxury home designed by one of Victoria's finest builders. With over 3200 finished sq. ft. on a quiet water-view cul-de-sac among the trees this massive stone and beam structure must be seen to fully appreciate its many features. You can still move your family in before Christmas and if you do, the builder will include the following:
8 APPLIANCES FOR MOTHER:
★ Washer
★ Dryer
★ Range
★ Fridge
★ Dishwasher
★ Compactor
★ Garburator
★ Freezer—21 cu. ft.
— 26" Colour TV (including deluxe electronic games set)
— Pool table (for Dad to enjoy in his fully panelled den)
— Automatic electric eye garage door (wood panelled)
— Built-in Vacuum system
— intercom
— Choice of carpeting
— Choice of hardwood flooring
— Choice of light fixtures
— Generous allowance for drapes
— Property fully landscaped and fenced
Give your family the finest Christmas they'll ever have and reflect upon the prosperity you've enjoyed over the past years in a new setting in keeping with your success.
$162,000.00
385-7721 Dale Briggs 592-3978
GARDNER REALTY LTD.
11-18

OPEN HOUSES
FRIDAY AND SATURDAY 1:30-4:00

1014 ST. PATRICK. FINE OLDER HOME IN SOUTH OAK BAY
SEPARATE DINING ROOM, 4 BEDROOMS. $75,900
1617 WILMOT PLACE
LOVELY CHARACTER HOME
OAK BAY — $89,500
This truly charming home was built in the old gracious tradition, with large elegant living room and dining room plus 4 bedrooms on the second floor. The kitchen has been most attractively modernized and has a spacious breakfast nook with casement windows that catch the morning sun. For the family that appreciates the fine aspects of living and needs a good residential location, which is also within walking distance of shops, transportation and all schools.
For more information or prior appointment to view the above two homes, please call
386-2111 JEANNE OR MURRAY LUCAS 477-1342
MONTREAL TRUST CO.
11-18

COUNTRY LIVING

Quiet private country home located in North Saanich. Check these features: heated swimming pool, sauna and change rooms, horse paddock, tennis courts, double car garage plus carport, greenhouse, 4 bdrms., thermo windows, extra large panelled living/dining room with built-in closets, buffet and bookshelves all in polished birch, a tremendous view over the Gulf Islands. All this on 1.25 acres of well landscaped property. Owner will carry mortgage for qualified purchaser. Listed at $168,000.
656-5584 BILL MOSHER 652-2868
BLOCK BROS. REALTY LTD.
11-18

HARBOUR SQUARE
900 GOVERNMENT STREET
NEW OFFICE ACCOMMODATION
• Available January 1st, 1977
• Parking
• Air Conditioning
• Recreational and Retail Facilities.
LEASING INFORMATION
ZENITH 06215 and 382-2344
CASCADE DEVELOPMENT CORPORATION LTD.
CALGARY, ALBERTA

Earn 10% 5 year Guaranteed Investment Certificates.
Interest paid semi-annually (minimum investment $500). Find out about the rates and conditions on our compound and monthly interest payment options.
For further information call or drop in at:
1057 Fort St. Victoria, B.C.
Mrs. Monica Willard
386-2111
Montreal Trust
We work as hard for your money as you do.
Member Canada Deposit Insurance Corporation

B.C. LAND & INSURANCE AGENCY LTD.
530 Broughton St. 388-5555
BUYERS BEWARE — $61,500

HE WHO HESITATES
Lives in an apartment. Investing in a home at this price is one of the wisest things you can do. Why not come out and see this stunning 3-bedroom, 3-bath, split-level featuring formal living room and dining room, modern eat-in kitchen (with dishwasher). Immaculate condition close to all conveniences. 2 years young. MLS 20255. Asking $61,500.
CHUMMY CRABBE 388-5555 479-7998
11-18

Village Oaks
LUXURY CONDOMINIUMS
2125 Oak Bay Ave.
Corner of Yale St.
OPEN MON.-SAT., 1:30-4:30
(EXCEPT HOLIDAYS)
The perfect location, outstanding amenities, quality construction, well-designed in-suite planning . . . all add up to a very special place to live.
2-Bedroom and 3-Bedroom Suites
Priced from $68,000
TRADE YOUR HOME
Special Appointments
Call 592-2407 Anytime
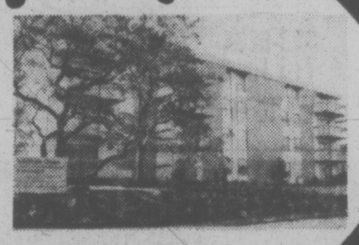
Whyte & Gower Oak Bay Properties Ltd.
2227 Oak Bay Avenue

Villa Royale
FROM $26,000
964 HEYWOOD
OPEN TO VIEW MON.-SAT.
1:30-4:30 (EXCEPT HOLIDAYS)
Retirement living, overlooking Beacon Hill Park, sauna, swirl pool, roof lounge, workshop, walk to town.
1 BDRM. $26,000
2 Bdrm. $32,500
(Leasehold interest)
Sales Office No. 116 382-1414
For Special Appointment
Call L. Hogarth
592-3537 or 592-2407 anytime.

Whyte & Gower Oak Bay Properties Ltd.
2227 Oak Bay Avenue

Wembley Manor
1665 OAK BAY AVE.
CONDOMINIUM HOMES
Open Mon.-Sat., 1:30-4:30
(EXCEPT HOLIDAYS)
Quality, comfort and convenience combine in this outstanding condominium building. Trade your home for the carefree life in a new condominium home.
2-Bedroom, 1½-Bathroom Suites
From $41,900
Special Appointments, 592-2407

Whyte & Gower Oak Bay Properties Ltd.
2227 Oak Bay Avenue

1260 Ryan
off Mt. Stephen
TOWNHOUSES
Prices from $49,900
3-BEDROOM, 3-BATHROOM
1260 RYAN STREET
OPEN MON.-SAT., 1:30-4:30
(EXCEPT HOLIDAYS)
Quiet and seclusion in the centre of the City . . . well-designed townhouses with fireplaces, appliances . . . and your own private landscaped courtyard.
Special Appointments
592-2407 Anytime
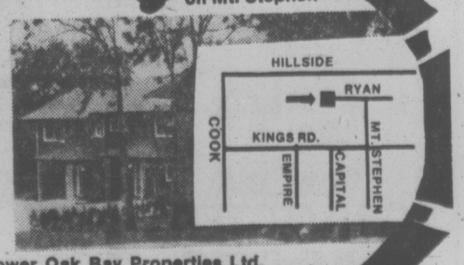

Whyte & Gower Oak Bay Properties Ltd.
2227 Oak Bay Ave. OPEN SUNDAY, BY BUILDER, 1:30-4:30
11-13

White Horse
The best from Scotland
becoming a Victoria tradition

OPEN HOUSE
FRI. and SAT., 1:30 to 5 p.m.
1681 McKENZIE ST.
near University
DELUXE TOWNHOUSE
SEE AND COMPARE
COMPARE THE VALUE
anywhere in Victoria
COMPARE THE ACCOMMODATION
Three very large bedrooms
Two Baths, Full Basement
Sundeck, Two-car Parking
(one covered), many other extras
COME AND COMPARE
But hurry, only one unit left out of this four-unit complex, plus home owner grant finishes Nov. 30.
COMPARE THE PRICE
JUST $52,900
Mr. Drew 592-0927 or Mr. Eldridge 477-6735
ISLAND HOMES LTD.
anytime at 386-7545
11-18

SUFFERING OWL is recuperating in a Surrey zoo after breaking a wing. Lorna Anderson checks condition of the tiny Saw-watt owl.

NOW RENTING
55 BAY STREET
Victoria's Newest Apartment Block
Overlooking Victoria West Park
City and Ocean Views
Beautiful Large Fully Carpeted Suites
1-bedroom, 2-bedroom, and 2-bedroom plus den
PLEASE CALL 383-8251
Sorry, No Children or Pets

UPLANDS
OPEN HOUSE, SAT., 1:30 to 4:30
3350 WEALD ROAD
Deluxe rancher, over 2200 on main floor.
Full basement. Sparkling!!
For prior viewing and details call
LILIAN McLEOD
595-5171 or 658-8441
CANADA TRUST
Realtor
11-18

TOWNHOMES
you can own your own 3 BEDROOM HOME for as little as
$297.37*
PER MONTH
*TO QUALIFIED PURCHASERS
FIGURE INCLUDES MORTGAGE, PRINCIPAL, INTEREST & ESTIMATED TAXES & GOVERNMENT ASSISTANCE.
FROM $1,250 DOWN*
$1,000 B.C. GOV'T. GRANT ENDS ON THIS PROJECT NOV. 30TH
PRICED FROM $44,900
QUALIFIES FOR AHOP
8% mortgages
* ADJACENT TO PUBLIC TENNIS COURTS
* AND MAJOR PARK
* PUBLIC SCHOOL WITHIN 2 BLOCKS
* 1 SHORT BLOCK TO WATERFRONT
FOR FURTHER INFORMATION PLEASE CALL
Sales Office 383-8911
Block Bros. 477-1841
Gerry Lloyd 479-4105
HARBOUR PARK
OPEN MON. TO SAT.
NOON TO 6 P.M.
DAON

50,611 DIVORCES

OTTAWA (CP) — The number of divorces across the country in 1975 rose to 50,611, a rise in the rate of breakups per 100,000 persons of 10.7 per cent from 1974, Statistics Canada said Wednesday.

Alberta held on to its lead as the province with the highest divorce rate last year with 309.7 divorces for every 100,000 persons. The percentage increase over the previous year was 7.3 per cent.

British Columbia followed close behind with a rate of 306.6 divorces for every 100,000 population, a rise of 7.4 per cent.

Newfoundland showed the largest growth rate in the number of divorces at 24.7 per cent but had the second-lowest rate for every 100,000 persons at 69.2.

Divorce rates decreased in the three Maritime provinces, with the most marked decline of 23.3 per cent in Prince Edward Island. There are also declines in the Yukon and Northwest Territories.

All other provinces showed increases.

The 1975 divorce rate in Quebec was 227.8 for every 100,000 persons, up by 13.8 per cent from the previous year. In Ontario the rate was 212.6, up by 12.7 per cent.

AIB SLASHES VANCOUVER NEWSPAPERS

OTTAWA (CP) — The Anti-Inflation Board has recommended a reduction of compensation increases for some 1,400 employees of the Vancouver Sun and The Province.

The board recommended increases of eight per cent and 7.5 per cent respectively over two years, conforming to the arithmetic guides.

Agreements between Pacific Press Joint Council of Newspaper Unions and Pacific Press Ltd., publisher of both papers, called for increases of 15.41 per cent and 7.74 per cent from Nov. 1, 1975.

BEACH DRIVE and OLIVER
OPEN FOR INSPECTION
Fri. and Sat. 1:30 to 4:30 p.m.
LOCATION — CHARM — SEAVIEW $105,000
We have the pleasure of listing exclusively the above beautiful home with southern exposure providing unobstructed seaviews over McNeill Bay to Trial Island. The entrance hall, living room with adjoining sunroom, separate dining room, large kitchen, four bedrooms, will surprise and delight you. Convenient golf club and marina. Perfect for executive, professional or retired.

Mr. Yells in attendance
388-4271—Res. 383-5039
J. H. WHITTOME & CO., LTD.
1111 Blanshard Street

PACE Properties Ltd.
1640 Oak Bay Ave. 595-2413
Presents

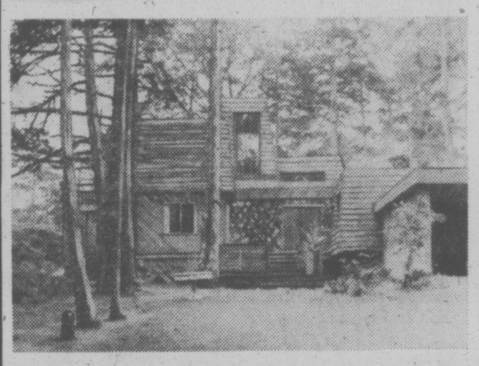

TEN MILE POINT

Contemporary excellence! An exciting, beautiful residence designed and built a year ago by a well-known Victorian for his own family. Four bedrooms, **(master has fireplace!)** 3 bathrooms plus **many other luxurious features.** An unorthodox plan **built with quality and flair.** The site is magnificent - **approximately .75 acre of grounds with magnificent trees and sea views,** yet the property cannot be seen from the road. Offered at $167,000. (New MLS)
Appointments a pleasure with
BRIAN HIGGINS 658-8402
11-18

Magazine Banned

JAKARTA (Reuter) — Newsweek Magazine has been banned indefinitely from Indonesia, a spokesman for the attorney-general's office said Tuesday. The action followed the banning of the magazine's Nov. 8 edition which carried an article described by the foreign ministry as hostile to President Suharto and his wife. The article criticized the president's leadership and made allegations of corruption.

IT'S HERE
1977
HONDA CIVIC

NUMBER ONE IN SMALL CAR SALES IN CANADA
- 49.2 M.P.G. (E.P.A. Rating)
- OVERHEAD CAM ENGINE for long life performance
- FRONT WHEEL DRIVE for economy and handling safety
- POWER FRONT DISC BRAKES
- OVER 25 STANDARD FEATURES
- Complete Parts and Service Available
- DELIVERED VICTORIA $3422.

HONDA CAR CENTRE
909 YATES 386-6707
(D.L. 846A) 11-12

VICTORIA'S No. 1 BEST SELLER!
Priced As Low As $29,900 Up To $42,000

The Hillshire
A Condominium Success Story
55% SOLD!
IN ONLY SEVEN WEEKS!

CONTENTS
- ★ Exceptionally large kitchens (many with eating areas)
- ★ Elevator
- ★ Games Room ★ Hobby Room
- ★ Sun drapes
- ★ Marble vanity tops
- ★ Colored appliances: Dishwasher Refrigerator, Range
- ★ Several floor plans

FEATURES
- ★ Quality construction by Reeson & Pinch Homes Ltd.
- ★ 1-year Builders Warranty
- ★ Central location on major bus routes
- ★ Attractive landscaping
- ★ 2 controlled entry doors
- ★ Special Features
- ★ Flat level walk (no hills)
- ★ Close to Hillside Mall (across the street)
- ★ Close to Camosun College
- ★ Easy financing to approved purchasers

For Sunday viewing phone any of these numbers
• 595-3022 • 592-6372 • 656-5235 • 385-9921 • 595-4094
AVAILABLE FROM
KNOWLES REALTY LTD.
1525 HILLSIDE AVENUE **Phone 384-8101**
Open for Viewing Monday through Saturday 10 a.m.-6 p.m.
11-15

Is your business incorporated?

If so, up to $6,500 in tax-deferred contributions for retirement purposes may be available to you. Proposed amendments to the Income Tax Act may increase maximum combined contributions for 1976 to $9,000.

If your company does not have a registered pension plan and establishes a Deferred Profit Sharing Plan, the company may make tax-deferred contributions to this plan on your behalf.

You may also contribute personally to a Registered Retirement Savings Plan. By using both a DPSP and an RRSP, you can maximize the build-up of tax-deferred retirement income.

	Current Annual Limits	Proposed Annual Limits
Registered Retirement Savings Plan	$4,000	$5,500
Deferred Profit Sharing Plan	2,500	3,500
	$6,500	$9,000

Royal Trust can work out the details, supply the documents necessary for registration, and provide the investment vehicles to suit you. We have some good ideas. Call us.

Royal Trust
1205 GOVERNMENT ST., VICTORIA, B.C. V8X 2P6
TELEPHONE 388-4311 — TRUST DEVELOPMENT DEPT.
11-18

Curt First Star, Two to Follow

FORMER ISLAND CHAMP VAUGHAN TRAPP DIES

Vaughan Trapp, son of Victoria Golf Club professional Paul Trapp, died in a Seattle hospital this morning.

Vaughan, 33, had undergone surgery last week in Port Angeles for the removal of an infected pancreas. On the critical list ever since the operation, he was flown to Seattle on Monday to be placed on a kidney machine. He never recovered from the operation.

The handsome, fourth-generation professional is well-known to local golfers. He won the Vancouver Island Open championship three times before leaving Victoria Club, where he had worked as an assistant to his father. Vaughan worked briefly in Vancouver before moving to take over as head pro at the Dungeness Club in Port Angeles.

In addition to his parents, Vaughan is survived by a sister, Shelaugh, his wife, Aileen, and two children.

VAUGHAN TRAPP

One member of the Victoria Cougars has been selected, another is a certainty to join the Western Canada Hockey League all-stars, and a third choice is highly possible.

Victoria captain Curt Fraser, a winger, was one of seven players named Wednesday by all-star coach Ernie McLean of New Westminster and manager Del Wilson of Regina following a meeting in Calgary.

It has been learned that goaltender Murray Bannerman also has been selected, and his name will turn up when additional team members are declared.

Another Victoria candidate is winger Gregg Anderson, the league's leading point-getter. Anderson has 45 points from 23 games.

Before leaving for Calgary, Victoria manager-coach Pat Ginfell felt Anderson was a good bet. "If the league's leading scorer isn't picked," growled Ginnell, "they better have some darn good reasons."

Originally, 12 players were to be named Wednesday. No reason was givben for naming only seven players.

Others selected were goalkeepers Glen Hanlon of Brandon Wheat Kings and Rollie Boutin of Lethbridge Broncos, defencemen Dave Morrow of Calgary Centennials and Kevin McCarthy of Winnipeg Monarchs and forwards Wayne Babych of Portland Winter Hawks and Ron Areshenkoff of Medicine Hat Tigers.

Additional players are to be named on Nov. 23 and Dec. 7 and a one-day trial camp will be held prior to the tournament openers on Dec. 26.

The tournament begins with games at Edmonton and Medicine Hat and concludes with games Jan. 2 in Calgary and Edmonton.

Involved is a team from the Soviet Union and representatives from the Ontario Hockey Association major junior series and the Quebec Major Junior Hockey League in addition to the WCHL team.

Each team will play six games, and four games will be played at Calgary and Edmonton with two each at Medicine Hat and Lethbridge.

The Quebec League will also have an all-star team but president Aime Constantin told the press conference selection procedures have not yet been ironed out.

Kingston Canadians, bolstered by eight additions from other clubs, will represent Ontario. OHA officials determined their representative by naming the team leading one of their two divisions after the first 10 games. St. Catharines Fincups, the other division leader, will represent Canada in the official world junior tournament in Czechoslovakia this season.

WCHL president Ed Chynoweth said the double round-robin will be won by the team with the most points after six games. There will be no playoff but overtime has been imposed to ensure a decision in each game.

The last high-level international competition for junior teams in Canada was the unofficial world championship in Winnipeg in 1974. Russia defeated Canada 4-3 in the sudden-death final.

Canadian Amateur Hockey Association executive director Gordon Juckes of Ottawa told the Wednesday gathering that Canadian officials were assured recently that the next world junior championship will be awarded to Canada but he could not predict where it would be staged or how the Canadian entry would be determined.

Meanwhile, Portland Winter Hawks pulled into a second-place tie with New Westminster by defeating Kamloops Chiefs 8-7 in one of three games played Wednesday. It was the fourth straight setback for Chiefs, who have only a tie in their past six games.

In other games, Brandon clouted Winnipeg 9-3 and Lethbridge tied Calgary 3-3.

WESTERN DIVISION

	P	W	L	T	F	A	Pts
VICTORIA	24	13	9	2	107	95	28
New West.	21	9	8	4	83	69	22
Portland	21	10	9	2	93	95	22
Kamloops	23	7	10	6	91	104	20

CENTRAL DIVISION

	P	W	L	T	F	A	Pts
Calgary	24	10	8	6	116	107	26
Lethbridge	20	9	5	6	93	85	24
Winnipeg	18	0	9	0	107	85	18
Med. Hat	22	7	12	3	95	115	17

EASTERN DIVISION

	P	W	L	T	F	A	Pts
Brandon	24	18	4	2	133	79	38
Saskatoon	19	11	7	1	105	79	23
Flin Flon	20	3	13	4	76	123	10
Regina	20	2	14	4	54	116	8

Next game: Tonight — Saskatoon at Brandon.

KAMLOOPS (7) — Ryan Walter 2, Clint Eccles, Reg Kerr, Tony Thomas, Jamie Gallimore, Mike Boychuk. PORTLAND (8) — Brent Peterson 3, Paul Mulvey 2, Tony Currie, Perry Turnbull, Dale Yakiwchuk. Attendance: 2373.

BRANDON (9) — Dan Bonar 3, Bill Derlago 3, Brad McCrimmon, Terry Hochsteffer, Murray Thomson. WINNIPEG (3) — Darrell Elnarson 2, Tom Roulston. Attendance: 1200.

LETHBRIDGE (3) — Rocky Saganiuk, Dave Hatheway, Mike Schneider. CALGARY (3) — Dave Morrow, Randy Larsen, Doug Robb. Attendance: 2578.

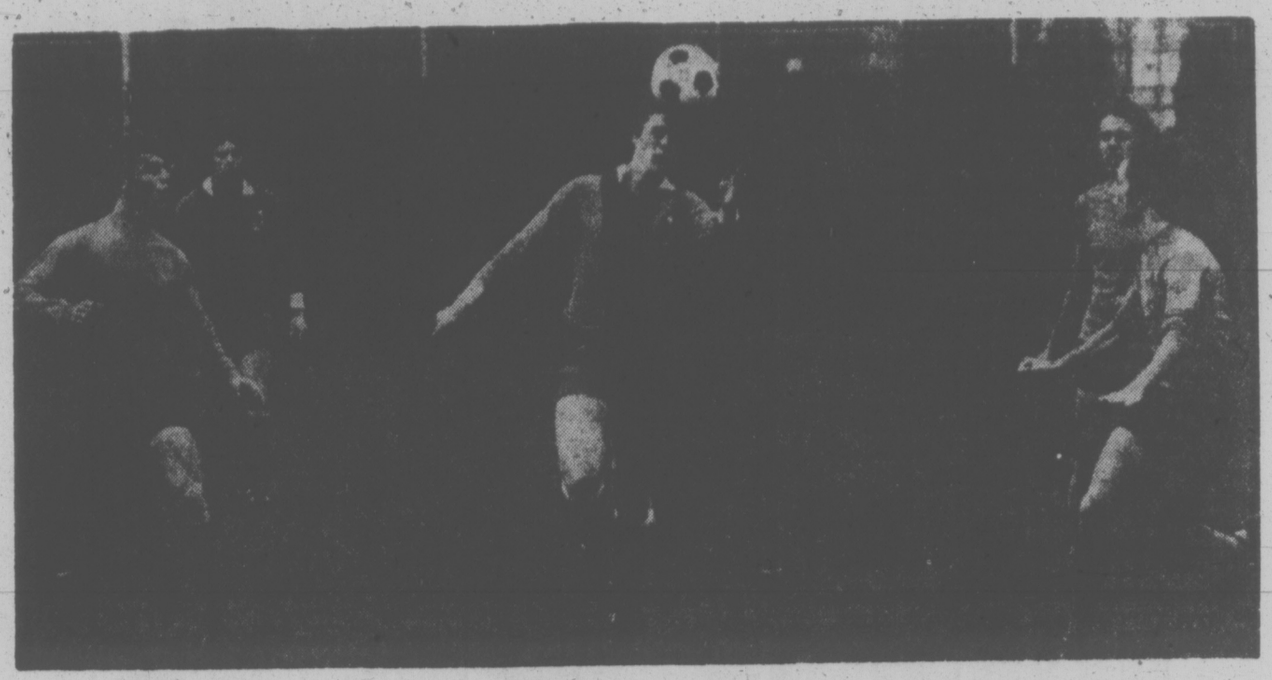

MIDFIELDER Mike Allabarton of Reynolds Roadrunners carries ball on his forehead as he is surrounded by Spectrum players in high school soccer playoff for berth in B.C. playdowns Wednesday. Spectrum players are, left to right, John Dyson, Barry Jones and Tim Achtzner. Other Reynolds' player in background is Ross Barnett. Spectrum won 1-0, see story. (Times photo by Bill Halkett)

Spectrum Takes Playoff

Spectrum, a team that had been eliminated for a week, made the most of a second chance Wednesday to qualify for the British Columbia high school soccer championships.

The Joe Bekkers-coached squad claimed Greater Victoria's second berth in the 16-team provincial showdown by edging Reynolds Roadrunners 1-0 in a special playoff at Carnarvon Park.

The playoff was set up when Mt. Douglas Thistles, who seemingly had the second berth by reaching the city final, were not registered with the provincial body.

To all intent and purpose, Spectrum had been eliminated on Nov. 8 when Oak Bay won a 6-2 semi-final victory. Reynolds seemingly had the second berth by defeating Mt. Doug 4-1 in the other semi-final.

Reynolds, however, was found to have used an ineligible player and the semi-final with Thistles was ordered replayed. When Thistles were discovered not registered, the Reynolds-Spectrum playoff was set up.

Confusing? Well, that's the kind of season it's been.

Pat Going emerged as Spectrum's hero Wednesday, scoring the game's only goal with about seven minutes left in regulation time.

The victory sent Spectrum against Rutland in one of this morning's opening-round games in the 16-team provincial tournament. Games are being played at Topaz, Lambrick, Henderson and Lansdowne with the day's "feature" game — between Spectrum and Prince Rupert — being played at Royal Athletic Park this evening.

Action continues at the same parks on Friday and the tournament winds up Saturday.

BOWLER OF WEEK

Strong start and finish helped Jack Fisher back into winner's list in Times Bowler-of-the-Week contest during sixth week of 14th annual competition. Jack picked up men's tenpin laurels with 222-172-234—628 series rolled in Wednesday Men's League at Duncan Lanes.

Mill Bay Bonspiel

MILL BAY — Competition opens tonight and continues through Sunday in the annual Kerry Park Ladies' Curling Club bonspiel at Mill Bay Recreation Centre.

First draw for each rink:

Tonight

6:30 P.M.—Barb Doleh (Racquet) vs. Diana Johnstone (K.P.M.B.); Flora Martin (Victoria) vs. Ellen Williams (Duncan); Bonnie Bremner (Lake Cow.) vs. Doris Simmons (K.P.M.B.); Ann Zeer (Juan de Fuca) vs. Joan Hepburn (Duncan).

8:45 P.M.—Shirley Grey (Victoria) vs. Val Lewers (K.P.M.B.); Donna Fraser (playland) vs. Isabel Heller (Duncan); Jay Hoole (Victoria) vs. Irene Creally (K.P.M.B.); Zel Moore (Esquimalt) vs May Baird (Lake Cow.).

11:00 P.M.—Evanne Branting (Duncan) vs. Cheryl Halkyard (K.P.M.B.); Phyllis McCoy (Juan de Fuca) vs. Gladys Gordon (K.P.M.B.); Karen Todoruk (Lake Cow.) vs. Donna Graham (K.P.M.B.); Betty James (Duncan) vs. Pearl Pears (K.P.M.B.)

Friday

3:00 P.M.—Ronda Wright (Duncan) vs. Linda Castle (K.P.M.B.); Billie Kier (K.P.M.B.) vs. Colleen Brooks (K.P.M.B.); Dawn Ayer (Duncan) vs. Shirley Lockhart (K.P.M.B.); Lil Van Haugnett (Delta Thistle) vs. Nancy Holloway (K.P.M.B.).

Rookie Leaf Goalie Turns on Canadiens

By The Canadian Press

Take it from Mike Palmateer—there's nothing like coming under fire early, even if the fire is a howitzer.

The cocky 22-year-old goaltender, the salvation of Toronto Maple Leafs since his arrival in the National Hockey League nine games ago, turned in his second straight shutout Wednesday night, 1-0 over the highpowered Montreal Canadiens.

"Going into the game I told myself I'd be happy if I gave up only four goals," the Toronto native said when told that his whitewash of Montreal was their first in 192 regular and post-season games dating back to Nov. 2, 1974, when Bernie Parent turned the trick for Philadelphia Flyers at the Forum.

Palmateer, who faced 39 Montreal shots, turned back early thrusts by Guy Lafleur and Steve Shutt before Lanny McDonald drilled a 40-footer, past Ken Dryden to support Toronto's slender lead.

"He played well," conceded Lafleur, "but I wasn't all that impressed. We missed too many chances and made him look good."

Dryden, however, came out in support of his fraternal brother. "It was an honest shutout and he earned it."

Elsewhere in the NHL Wednesday, St. Louis Blues clawed their way from a 3-0 first period deficit at Detroit to salvage a 5-5 ties with the Red Wings, Mike Christie's goal late in the game lifted Cleveland Barons to a 3-3 tie with Minnesota North Stars at Bloomington, Bill Flett scored two goals to pace Atlanta Flames past the visiting Colorado Rockies 6-3, Phil Esposito's two goals against his goaltending brother, Tony, spearheaded New York Rangers' 3-2 win over Chicago Black Hawks, and Buffalo Sabres edged Vancouver Canucks 3-2 on the West Coast on a last-minute score by Don Luce.

In the World Hockey Association, Mark Napier's emergence as captain of Birmingham didn't help the Bulls as they foundered 6-4 to New England Whalers while San Diego Mariners scored twice late in the game for a 4-2 win over Edmonton Oilers.

There once was a time in the not-to-distant past the Red Wing brass would have been happy to salavage a tie at home. Not so after the St. Louis game.

"I think some of these players are not hungry and if they don't want to play up here in the National Hockey League, we will bring some kids up," said assistant coach Billy Dea, who handles the bench, in the Wings dressing room after his club blew a 3-0 first-period lead.

Christie's second goal of the year helped the Barons come back from three goals down and retain their unbeaten string at seven games, including five on the road. It also enabled them to remain tied with the Leafs in the Adams Division.

★ ★ ★

MONTREAL 0, TORONTO 1

First Period
1. Toronto, McDonald (14) (Sittler, Turnbull) 8:26.
Penalties—Shutt (Mon) 12:08; Turnbull (Tor) 16:14.
Second Period
No scoring.
Penalties—Lambert (Mon) 0:42; Glennie (Tor), Shutt (Mon) (majors) 3:41; Turnbull (Tor) 4:31; Mahovlich (Mon) 14:45.
Third Period
No scoring.
Penalties — Houle (Mon) 5:35; McDonald (Tor) 10:28.
Shots on goal by:

Montreal	9	14	16	—39
Toronto	9	14	7	—30

Goal—Dryden, Montreal; Palmateer, Toronto.
Attendance—16,485.

CLEVELAND 3, MINNESOTA 3

First Period
1. Minnesota, Fairbairn (2) (Beverley) 1:40.
2. Minnesota, Eriksson (3) (Hokaboam, Pirus) 9:35.
Penalties — None.
Second Pediod
3. Minnesota, Jarry (8) (Young-ans, Young) 7:05.
4. Cleveland, Gardner (3) (Klassen, Pappin) 10:34.
5. Cleveland, Fidler (4) 17:22.
Penalties — Frig (Cle); Young Min) 7:05; Patrick (Cle) 12:33.
Third Period
6. Cleveland, Christie (2) (Maruk) 14:05.
Penalties — Christie (Cle) 3:06; Simmer (Cle), Young (Min) 4:36.
Shots on goal by:

Cleveland	3	16	13	—32
Minnesota	9	12	7	—28

Goal — Meloche, Cleveland; Smith, Minnesota.
Attendance — 7311.

COLORADO 3, ATLANTA 6

First Period
1. Atlanta, Shand (1) (Chouinard) 4:42.
2. Colorado, Croteau (4) (Roberto, Pyatt) 6:56.
3. Colorado, Arnason (5) (Delparte, Andruff) 16:24.
Penalties — Gardener (Col) 1:36; Durbano (Col), Mulhern (Atl) (majors) 5:23; Gardener (Col) 11:21; Carriere (Atl) 15:25.
Second Period
4. Atlanta, Lysiak (7) (Vail) 0:36.
5. Atlanta, Chouinard (3) (Quinn, Simpson) 4:27.
6. Atlanta, Plett (3) (Lysiak, Vail) 5:03.
7. Atlanta, Plett (4) (Lysiak) 12:54.
8. Atlanta, Vail (9) (Plett) 17:21.
Penalty — Durbano (Col) 12:52.
Third Period
9. Colorado, Kitchen (1) (Palement, Dean) 8:11.
Penalties — Quinn (Atl) 3:39; Gibbs (Atl) 14:27.
Shots on goal by:

Colorado	10	10	9	—29
Atlanta	9	16	5	—30

Goal — Plasse, McKenzie, Colorado; Myre, Atlanta.
Attendance — 8337.

CHICAGO 2, NY RANGERS 3

First Period
1. NY Rangers, Esposito (8) (Hodge, McEwen) 5:59.
2. NY Rangers, Esposito (9) (Hodge, Murdoch) 10:19.
Penalties—Esposito (NYR) 0:29; Polis (NYR) 7:23.
Second Period
3. Chicago, Bordeleau (5) (Harrison) 2:33.
4. NY Rangers, Hodge (7) (Esposito, Farrish) 15:04.
5. Chicago, Martin (9) (Boldirev) 18:22.
Penalty—Maloney (NYR) 16:43.
Third Period
No scoring.
Penalties—Mulvey (Ch) (major), Vadnais (NYR), Esposito (NYR) (game misconduct) 4:55; Russell (Chi.) 14:16.
Shots on goal by

Chicago	7	8	10	—25
NY Rangers	11	5	13	—29

Goal—Esposito, Chicago; Davidson, NY Rangers.
Attendance—17,500.

BUFFALO 3, VANCOUVER 2

First Period
1. Vancouver, Ververgaert (9) (Wiley) 16:17.
2. Buffalo, Perreault (10) 18:42.
Penalties—None.
Second Period
3. Vancouver, Lever (5) (Gould, Monahan) 0:22.
Penalties—Forbier (Vcr) 4:15, Breitenbach (Buf) 7:55.
Third Period
4. Buffalo, T. Martin (2) (R. Martin, Perreault) 9:30.
5. Buffalo, Luce (6) 19:47.
Penalties—None.
Shots on goal by

Buffalo	8	7	9	—24
Vancouver	11	10	12	—33

Goal—Deslardins, Buffalo; Manlago, Vancouver.
Attendance—15,000.

ST. LOUIS 5, DETROIT 5

First Period
1. Detroit, Hextall (2) (Libett, Bergeron) 5:27.
2. Detroit, Sheehan (1) (Bergeron, Wilson) 6:23.
3. Detroit, McKechnie (6) (Polonich) 19:47.
Penalties — Maloney (Det) 1:34; Unger (StL) 2:51; Gassoff (StL) 8:11.
Second Period
4. St. Louis, Unger (6) (Lefley) 1:09.
5. Detroit, Libett (4) (Bergeron) 3:49.
6. St. Louis, Thomson (2) (Patey) 12:00.
7. St. Louis, Unger (10) (MacMillan, Lefley) 18:47.
Penalties — Libett (Det) 0:16, Irvine (StL) 11:29; Polonich (Det) 17:47.
Third Period
8. St. Louis, Patey (5) (Hrecksosy) 19:15.
9. St. Louis, Larose (6) (Sanderson, Lefley) 11:45.
10. Detroit, LaPointe (1) (McKechnie) 12:20.
Penalties — Marotte (StL), Harvey (Det) 3:54.
Shots on goal by:

St. Louis	4	16	9	—29
Detroit	12	11	12	—35

Goal — Stanlowski, St. Louis; Rutherford, Detroit.
Attendance — 7862.

WHA SUMMARIES

East Division

	G	W	L	T	F	A	Pts.
Quebec	17	11	6	0	81	63	22
Cincinnati	17	10	5	2	90	64	22
New England	16	7	7	2	53	57	16
Indianapolis	17	6	9	2	49	75	14
Minnesota	17	4	10	3	46	62	11
Birmingham	21	5	15	1	76	95	11

West Division

	G	W	L	T	F	A	Pts.
Winnipeg	18	12	6	0	91	55	24
Houston	18	10	6	2	65	50	22
Phoenix	18	10	7	1	70	81	21
San Diego	18	9	7	2	63	62	20
Calgary	16	7	8	1	54	52	15
Edmonton	17	6	11	0	46	68	12

Next games: Tonight — Calgary at Phoenix, Quebec at Minnesota.

BIRMINGHAM (4) — Mark Napier (18th and 19th), Jim Turkiewicz (1st), Tom Simpson (6th). NEW ENGLAND (6) — Tom Webster (7th), George Lyle (8th), Gary MacGreoor (1st), Ralph Backstrom (6th), Mike Rogers (5th), Al Hangsleben (5th). Attendance: 7894.

EDMONTON (2) — Rusty Patenaude (5th and 6th). SAN DIEGO (4) — Norm Ferguson (10th, 11th), Joe Noris (8th), John French (6th). Attendance: 3696.

Hamilton Spark As A's Hike Lead

Brian Hamilton pumped in three goals Wednesday night to spark Victoria Athletics to a 7-6 victory over Juan de Fuca Merchants in a South Island Big Six Hockey League game at Juan de Fuca Arena.

The win boosted Victoria's first-place lead to seven points.

Mark Purdy, Bayden Robinson, Dave Parenteau and Gord Neilson scored single goals for Athletics while Dennis Head (3), Al Goldade, Dave Mason and John Murray replied for Merchants.

Athletics, who held period leads of 3-1 and 5-3, tackle Maple Leafs tonight at 8:30 in Pearkes Arena in what promises to be an interesting game. Each team now has four players who are reinstated amateurs.

	P	W	L	T	F	A	Pts
Athletics	13	10	1	2	72	45	22
Chemainus	13	7	5	1	59	69	15
Buckaroos	14	7	6	1	81	66	15
Lk. Cowichan	13	5	4	4	81	82	14
Maple Leafs	13	4	7	2	72	86	10
Juan de Fuca	14	1	11	2	49	75	4

SPORTS MENU

TONIGHT

HOCKEY
8 p.m. — South Vancouver Island Junior "B" League, Oak Bay Trios vs. Fuller Lake Flyers, Oak Bay Arena.
8:25 p.m. — South Island Big Six League, Victoria Athletics vs. Maple Leafs, Pearkes Arena.

BASKETBALL
9 p.m. — Victoria Senior "B" League, Victoria Athletics vs. Trilec Installations, Lambrick Park Junior High School.

FRIDAY

HOCKEY
8 p.m. — South Vancouver Island Junior "B" League, Esquimalt Legion vs. Lake Cowichan Baird's Trucking, Esquimalt Sports Centre.

SOCCER
9:30 a.m. and 2 p.m. — Continuation of B.C. high school championship tournament, Topaz Park, Henderson Park, Lambrick Park and Lansdowne Junior High School and one 8 p.m. match at Royal Athletic Park.

CEC FOUR SHOTS BEHIND LEADER

CHANDLER, Ariz. — J.R. Shade of Norfolk, Neb., and Dave Barr of Kelowna maintained their 1-2 position through the second round of a National Golfers of American tournament being played at the San Marcos course.

Shade, scoring a 68 Wednesday to go with his opening-round 65, held the halfway lead with a 10-under-par 134. Barr, the pursuing Canadian, was right on his heels with 66-69—135.

Moving solidly into contention among the field of 172 playing the long, par-72 course was Victoria's Cec Ferguson. The husky, 26-year-old rookie pulled into a tie for seventh place by scoring a four-under 68 Wednesday.

Ferguson opened with a 70 and his six-under total of 138 moved him to within four strokes of the lead heading into today's third round.

Two other Canadians are further back. Bobby Cox of Vancouver was tied for 32nd place with a 142 total while Muncie Booth, also of Vancouver, had a 144 total.

Another Pacific Northwest golfer, Jim Zimmerman of Pasco, Wash., was third overall with a 136 total.

The 72-hole test winds up Friday.

Canadian Tenpin Champ Eliminated

TEHRAN, Iran (Reuter) — Canadian champion Gerard Duranceau of Montreal was eliminated from the World Cup tenpin bowling championship today when he dropped to 11th place from sixth in the final qualifying session.

Duranceau, who had bowled steadily throughout the week, lost his touch in today's seven-game session, scoring 1,286 pins for a total of 2,918. That left him 29 pins out of the eighth and last berth in the finals.

Lars Ohman of Sweden slipped below 200 only once and was top qualifier with 3,238 pins, followed by Geoff Buck of Britain with 3,117.

Mark Schwabe of the United States finished 13th with 2,866.

In the women's competition, Diane Semchuk of Calgary missed advancing to the semi-finals by two pins on Wednesday.

Jossul Gets Winner

Corky Jossul capped a 16-point night by dunking a basket with one minute and 20 seconds left on the clock Wednesday night to give Oak Bay a 63-61 decision over Victoria Junior Men in a Victoria Senior "B" Men's Basketball League game at Oak Bay Junior High School.

John Lauvaas was the top gun for Bays with 18 points while Bob Vanderford fired 20 points in a losing cause for Junior Men.

The win moved Oak Bay into a three-way tie for second place with James Bay Athletic Association and Trilec Installations.

OAK BAY (63) — John Lauvaas 18, Corky Jossul 16, Dan Wade 9, Bob Hucut 8, Stu Montgomery 6, Al Huddleston 2, Rod Finch 2, Pete Mason 2.

JUNIOR MEN (61) — Bob Vanderford 20, Rob Spanier 14, Ken Wiens 12, Forrest Partington 5, Ben Shotton 4, Charlie Hunter 4, Greg McGinnis 2, Pete Cavin, Scott Hind, Terry Leung, Chris Calvin, Joe Achidina.

RECORD SHARES

NEW YORK (AP) — Cincinnati Reds will receive individual record shares of $26,366.68 for winning the 1976 World Series, the baseball commissioner's office announced today.

The Reds, who swept New York Yankees in four games last month, will get full shares $1,700 higher than the previous record of $24,617.57, awarded to the 1973 Oakland A's.

The Yankees' losing shares of $18,935.48 a player also was a record. They eclipsed by more than $4,000 the $15,703.97 awarded members of the 1974 Los Angeles Dodgers.

SUPER AGENT SCORES

Ex-A's Find New Jobs

PROVIDENCE, R.I. (AP) — Outfielder Joe Rudi and shortstop Bert Campaneris are the latest refugees in the exodus of Oakland A's via baseball's free agent route.

Rudi joined another ex-Oakland outfielder, Don Baylor, with California Angels, and Campaneris signed with Texas Rangers.

Both players agreed to long-term deals Wednesday and ex-Philadelphia Phillies' second baseman Dave Cash reached a similar arrangement with Montreal Expos.

That's five signings in two days for super-agent Jerry Kapstein and four of the players he has parcelled out are ex-employees of the A's and owner Charles O. Finley. Besides Rudi, Baylor and Campaneris, former Oakland catcher-first baseman Gene Tenace signed with San Diego Padres.

Still waiting their turns are reliever Rollie Fingers, one of five free agents Kapstein still has available, and third baseman Sal Bando.

Finley retained the negotiating rights to all of his players as part of the free agent draft arrangement but, according to Kapstein, he never called the agent.

Rudi, who carried a million-dollar price tag after Boston Red Sox paid Finley that much for him last June in a deal that was vetoed by commissioner Bowie Kuhn, batted .270 with 13 home runs and 94 runs batted in for the A's last season. He missed three weeks when Finley refused to allow him in the lineup following Kuhn's block of the sale to Boston.

Only a strike threat by the rest of the team forced Finley to restore Rudi, Fingers and Vida Blue to active duty.

With Rudi and Baylor added to holdover Bobby Bonds, California has one of the top outfields in the American League.

California lost three minor league infielders, Paul Dade, Billy Smith and Tim Nordbrook, in the draft. That allows the Angels to sign three other free agents, one more than any other club except the A's, who can sign six.

And there's still room for one more if owner Gene Autry has any money left.

The Expos were as happy with the acquisition of Cash as the Angels were about Rudi and Baylor.

Campaneris, 34, figures to move in at shortstop with Texas, allowing the Rangers to switch Toby Harrah to third base.

Still available from Kapstein's list are second baseman Bobby Grich and four pitchers—Don Gullett, Wayne Garland, Fingers and Doyle Alexander.

FAST ACTION HOCKEY
INTERMEDIATE "A"
VICTORIA ATHLETICS
Every Thursday
8:30 P.M.
G. R. Pearkes Arena

Victoria Athletics presents
AMATEUR BOXING
SATURDAY, NOVEMBER 20th
7:30 P.M.
at Quadra Rec Centre
1600 Quadra at Pandora
Admission: Adults $2.50 Students and OAP $1.00
Tickets on sale from Athletic Assoc. Members or at 852 Mason St.

Island Tennis at Low Ebb

max low

That glorious Indian Summer we've been enjoying in place of the regular one has kept people playing and talking tennis a little longer than usual this year.

And there's some good news and some bad news on the tennis scene this week.

First the bad. Or the sad, really.

It concerns the near demise of the three-year-old Vancouver Island Lawn Tennis Association. Now it's known as VITA instead of VILTA, but it has lost a lot more than a mere L from its name.

After two vigorous years of formation under VILTA president Greg Miller, the tornado of organized tennis that hit the town turned into a faint breeze fanned last year by new president Riley Hern, a nice guy, a good player but hardly the public performer his predecessor was. Not only was there no more growth, but interest in VITA fell off, too.

When the annual general meeting was held recently, hardly anyone was there. Of course, it didn't help that nobody had bothered to advertise it! Support was at such a low ebb that those who did show up decided to take a vote to see whether it was worth keeping the association going or not. It was unanimous. They will keep trying. Hern will give it another year as president. But as yet they haven't found a secretary or a treasurer.

At the meeting, poor communication and lack of support were cited as the main problems encountered last season. Yet in the next breath, the VITA officials decided in their wisdom to "eliminate the position of association publicity chairman." Incredible! What little trickled out last year will presumably dry up altogether next season.

Miller, who with his former vice-president Tony Simnett did virtually all the formation of VILTA himself and kept it running smoothly until he stepped down after two years, is bitterly disappointed in the way things have gone.

"I put in an enormous amount of work to get this thing rolling," says Greg. "And I would hate to see it fold."

Yet that's exactly what might happen unless all clubs on the Island and their members get right behind Hern and VITA with their support and help.

Either that, or the leagues will go, the dreams will die, and we'll slip quietly back to the days of tennis and tea and a tourney or two to break the monotony.

It's worth keeping going. Help do it!

★ ★ ★

In more cheerful tennis news, four beautiful new courts were officially opened on the weekend at the Shawnigan Lake Boys' School. The clearing and landscaping work was all done free as a donation by Donald Hayes and his Hayes Logging firm of Duncan and two Vancouver parents of former students — William Keate and Alex Campbell — gave the money for building the courts and the fencing.

School athletic director Derek Hyde-Lay and tennis coach Dr. Tom Seeger both see the new courts as a big boon to students and to the playing community on the Lower Island.

Having four good courts (compared to two rather poor ones before) together will mean Shawnigan will be able to tackle many more schools in the still-growing sport of tennis and host a lot more tournaments, says Seeger.

And the school hopes that local tennis players and those from Victoria and Vancouver who use the area as a summer recreation spot will get together and form a club at Shawnigan Lake to give the courts plenty of use, particularly in the school holidays.

★ ★ ★

Finally, it doesn't look as though we'll be getting British star Mark Cox back this way again to appear in our annual Victoria Times Public Parks Tennis Tournament. He's gone on to bigger and better things!

What a fantastic win that was on the weekend for the likeable Cox, who came over for our finals day in both 1974 and 1975 while he was pro at Delta Hotels in Richmond. Wins over both Jimmy Connors and Mannuel Orantes in the same weekend and a cheque in his pocket for $23,000 — his biggest ever — in the Stockholm Open. Wow!

Oh well, Victoria players who did well in our tournament those two years and earned some lessons from Mark, can rest assured now that they were coached by a true champion.

"It just says, 'Windows repaired—five bucks.'"

HOCKEY TRAIL

BIG SIX LEAGUE
Victoria AA 7, Juan de Fuca 5.
B.C. JUNIOR
Vernon 6, Merritt 5.
WESTERN INTERNATIONAL
Trail 6, Spokane 4.
AMERICAN
Rhode Island 2, Hershey 1.
New Haven 3, Rochester 2.
Springfield 5, Nova Scotia 3.
NORTH AMERICAN
Mohawk Valley 6, Philadelphia 5.
Syracuse 9, Maine 2.
Binghampton 3, Erie 2.
INTERNATIONAL
Muskegon 2, Port Huron 1.
Toledo 4, Fort Wayne 4.
SASKATCHEWAN JUNIOR
Humboldt 6, Battlefords 1
Melville 6, Estevan 4.
Moose Jaw 7, Regina 2.

MOHAWK TIRE CENTRE
FALL AUTOMOTIVE
SPECIAL . . .
LUBE., OIL, FILTER $7.77
(by appointment only)
10-21
510 GORGE RD. 384-1725

Spectrum Takes Title

Spectrum bounced Claremont 15-9, 15-7 Wednesday to capture the Greater Victoria High School Boys' Volleyball League playoff crown at Esquimalt High School.

Victoria High nipped the host squad 15-11, 16-14 in the battle to settle third and fourth places.

The four teams and Belmont will represent the Lower Island during the Vancouver Island championship in Courtenay this weekend. Other teams competing in the eight-team event at Vanier High School are Courtenay, Powell River and Cowichan.

In addition to the Island title, three berths in the B.C. tournament Dec. 2-4 in Prince George will be up for grabs Friday and Saturday.

SALE
PIMLOTTS
1st ANNIVERSARY SALE
TIGER SHOES NOW IN STOCK
Montreal, Suede Cortez, Tahoes and Rotation II 14.95 to 24.95
CONVERSE CUT SHOES
High and low 18.95 pair
PUMA AND ADIDAS SOCCER SHOES
FROM ..... 8.95 to 56.50
ADIDAS SHOES FROM THE MATCH AT 7.95 to the SL76 AT 27.95
PUMA SHOES FROM THE CANUCK AT 12.95 to the JEANS AT 26.95
PIMLOTTS SPORTING GOODS
1383 HILLSIDE AVE. 384-6555
11-18

JUVENILE SOCCER

Saturday
10 a.m.

DIVISION 8 NORTH: Prospect Lake Strikers vs Peninsula Dolphins, Copley Pk; Evening Opts Colts vs. Cosmo Royals, Lansdowne Sch; B.U. McLaren Elec vs Gorge F.C., Pemberton Pk; Gorge Canadians vs. L. H. Peter Pollen, Hampton Pk.

DIVISION 8 EAST: JDF Home Lumber vs Gorge Buccaneers, Happy Valley Elem; B.U. Maynards vs Evening Opts Mustangs, Maynard Pk; Cordova Bays Colts vs G. H. Coppen Jewellers, Lochside Pk No. 1.

DIVISION 8 WEST: Prospect Lake Toros vs Peninsula Bobcats, Layritz No. 1; JDF Oak Pk Motel vs. Bays United Greens, Glen Lk. Sch.; Gorge F.C. vs Bye, Lake Hill Kickers vs G. H. Vic Athletic Assn., Braefoot Pk.

DIVISION NORTH: G.H. Lums Greenhouses vs Juan de Fuca, Vantreight Pk; G.H. R.C.A.F. vs Prospect Lake United, Majestic Pk; Peninsula Hornets vs. Lake H. Cedar Hill Esso, Sidney Elem.;

DIVISION 9 EAST: Cordova Bay United vs Bays United Maynards, Lochside Pk. No. 2, J.D.F. Tigers vs Evening Opts Pintos, Sangster Sch.; Prospect Lake Celtics vs Gorge Canadians, Northridge Sch.

DIVISION 9 SOUTH Sooke vs. L.H.R.M. Good Guys, Ed Milne Sch.; Gorge F.C. vs Bays United Tigers, Rudd Pk., G. H. Chew Excavating vs Bye.

11 a.m.

DIVISION 6A: Prospect Lake Rovers vs Even Opts Rovers, Copley; Lakehill Radicon vs Van Isle Moulding, Reynolds, Gordon Head Smith Bros. vs Gorge F.C. Hillcrest Sch.

DIVISION 6B: Cowichan R. Runners vs Lakehill C-Vision, Sherman Rd.; Even Opts Chinooks vs Bays United, Victoria Kiwanis, Carnarvon; Bays United Falcons vs Peninsula, Windsor Park.

DIVISION 6C: Peninsula Mustangs vs Prospect Lake Raiders, Centennial Park; Saltspring Lions vs Cowichan Moose, Fulford; Cordova Bay Bruins, Bye.

DIVISION 6D: Gorge Canadians vs G. H. Graham Meats, Mt. View School; Even Opts Ramblers vs J. D. F. Suburban Realty, Lansdowne; J. D. F. Gordons Plmg. vs Cowichan Darts, Dunsmuir Sch.

DIVISION 7A: Gorge F.C. vs Cordova Bay Tigers, Hampton Park; Lakehill Jadresco vs Prospect Lake Dynamos, Braefoot Park; Prospect Lake Risers vs Cowichan Hotspurs, Layritz.

DIVISION 7B: Peninsula Cougars vs Gordon Head ANAF Vets, North Saanich Sch.; Gordon Head Cosmos vs Even Opts Tigers, Majestic; Lakehill Bullfrog Ser. vs Gorge Bucos, Lakehill Elem.

DIVISION 7C: Gorge Royals vs B.U. Ocean Const., Bullen Park; Bays United Titons vs J. D. F. Belmont Coll, Pemberton Park.

DIVISION 7D: Cowichan Jims Sports vs Even Opts Bombers, Sherman Rd.; Langford Bldg. Supply vs Sooke Coasters, Sangster Sch.; EXHIBITION B.U. Travel World vs Peninsula Thunderbirds, Uplands Elem.

12 NOON

DIVISION 10 SECTION 1: J.D.F. Bears vt. Lakehill Meats, D. Cameron Elem.; Cordova Bay Bobcats vs. J.D.F. Glenwood, Lochside; P.L. Hustlers vs. P.L. Tigers, Northridge Sch.; Bays United Maynards bye.

DIVISION 10 SECTION 2: Prospect Lake Royals vs. Cordova Bay Bears, Prospect Lake Park; Lakehill Toms Pizza vs. Gorge F.C., Lakehill Elem.; Bays United Lafayette vs. J.D.F., Lafayette; J.D.F. Royal Roads vs. Bays United Greens, John Stubbs Sch.

1 P.M.

DIVISION 4 A: Gordon Head Cosmos vs. Lakehill Gallaucher, Lambrick No. 2; Even Opts Cobras vs. Gorge F.C., Lansdowne; Ridley Bros. vs. Gorge Canadians, J.D.F. Park; Stenmark Duncan vs. Saltspring, Sherman Rd.

DIVISION 4 B: Gordon Head Imor, Bldrs. vs. Peninsula Falcons, Lambrick No. 3; Gorge United vs. Lakehill Suburban, Hyacinth; Bays United Opts vs. Trio Duncan, Windsor.

DIVISION 4 C: Cowichan Blg O vs. Cordova Bay Cougars, Sherman Rd.; Bays United Buccs vs. Prospect Lake Hotspurs, Henderson W; Even Opts Dynamos vs. Gordon Head Teamsters, Lansdowne; Sooke Mustangs vs. Langford Bldg. Supply, Ed Milne Sch.

DIVISION 5 A: Cowichan Royal Bank vs. Even Opts Pats, Sherman Rd.; Bays U Metro Toyota vs. Gordon Head Eagles, Henderson E; Exhibition 5A 5B Peninsula Jets vs. Duncan Gyros, Airport.

DIVISION 5 B: Prospect Lake Rangers vs. Even Opts Blues, Layritz No. 2; Gorge F.C. vs. Cordova Bay Hawks, Esquimalt Sen.; B.U. Oak Bay Kiwanis vs. Columbia Ready Mix, Oak Bay Oval.

DIVISION 5 C: Gorge Buccs vs. Lakehill McKenzie Esso, Bullen Park; Pen Flyers vs. Gordon Head Saunders Hitchman, Centennial Park; J. D. Fuca Hospital Union vs. Gorge Royals, Glen Lake.

DIVISION 5D: Sooke Chequers vs. Peninsula Sabres, Sooke Elem.; Gordon Head Machinists vs. Cowichan Ds, Hillcrest Sch.; Lakehill Buckle Elec. vs. Even Opts Celtic, Braefoot; Prospect Lake Northridge, bye.

SUNDAY
11 a.m.

DIVISION 1A — J. D. F. Davinci vs Gordon Head Esso, Juan De Fuca Park; Lakehill Rodgers Plmg vs B.U. Oak Bay Kiwanis, Reynolds Sch; Gorge Cans vs George F. C. Hampton park.

DIVISION 1B — Gordon Head Cosmos vs Even Opts Santos, Lambrick No. 2; Cordova Bay vs Cordova Bay royals, Claremont.

DIVISION 1C — B.U. Royal Trust vs Saltspring Orange, Henderson; Duncan Butler Laterge vs Gordon Head C-Vision, Sherman Rod.; Cowichan Invaders Bye.

DIVISION 2A, — Gordon Head Cosmos vs Lakehill Totem Towing, Lambrick No. 3; Evening Opts Olympics vs Duncan United, Carnarvan; J. D. F. Legion 91 vs Gorge F. C. Dunsmuir Sch.

DIVISION 3A — Gorge Royals vs Even. Opts Royals, Colquitz Sch.; Lakehill Gillespie Elec Vs Bays United, Braefoot; Gorge F. C. vs Gordon Head B.C. Land, Hyacinth.

12 NOON

DIVISION 2B — Cordova Bay Spartans vs Prospect Lake Leos, Lochside; Gordon Head Acme Paint vs Bays United Hygrade, Lambrick.

DIVISION 2C — Lakehill Longhorns vs J. D. Fuca, Braefoot; Gorge Cans vs Peninsula Tigers, Hampton; Even. Opts Raiders vs Bays United, Carnarvan.

DIVISION 3B — Duncan Domans vs Legion 91, Sherman Rd.; Peninsula Vikings vs Even. Opts Blues, Airport; Goldstream Chev vs Duncan Dynamos, 3C Exhibition.

DIVISION 3C — Gordon Head Shell vs Cordova Bay Seals, Lambrick No. 3; Gorge Buccs vs Sooke, Highrock; Prospect Lake Cubs vs Even. Opts Skyhawks, Layritz Upper.

DIVISION 3D — Bay United Whites vs Peninsula Hawks, Henderson W. Lakehill Mercury Marine vs J. D. Fuca Reynolds; Gorge United vs Gordon Head Century Inn, Hyacinth.

PRO BASKETBALL

NATIONAL ASSOCIATION
Boston 104, Atlanta 91.
Detroit 118, New Orleans 95.
Indiana 123, Philadelphia 117.
Houston 130, Buffalo 114.
Washington 111, N.Y. Knicks 97.
Denver 112, N.Y. Nets 78.
Phoenix 103, Milwaukee 95.
Seattle 92, Cleveland 78.

Lakers Jump On Islanders

Three of the four teams gained ground during action Wednesday night in the South Vancouver Island Junior "B" Hockey League.

Lake Cowichan Lakers came up with a well-balanced attack to trip hapless Kerry Park Islanders of Mill Bay 8-3 at Lake Cowichan Arena while Fuller Lake Flyers and Juan de Fuca King John Gulls battled to a 3-3 deadlock at Fuller Lake Arena.

Ron Hughes scored two goals to lead Lakers while single tallies were contributed by Barry Toporowski, Ron Mayea, Ron Augustine, Shindy Kalar, Glen Smith and Ron McDouball. Bob Turner, Ted Lamereaux and Brian Naherniak replied for Islanders.

Tony Burns and Mike Wylie combined to make 60 stops in the Kerry Park goal while Laker netminder Doug Bondue blocked 26 shots.

Terry Ellison, Wayne Wrigglesworth and Garth Doege scored for Flyers while Rick Turcotte, Jett Whitney-Griffith and Ron Schmidt countered for Gulls.

Ken Shaw of Gulls was the busiest goalie with 40 saves while Ken Stanton of Flyers parried 24 shots.

	P	W	L	T	F	A	Pts
Saanich	14	12	2	0	137	37	24
Esquimalt	13	9	2	2	111	38	20
Fuller Lake	13	7	2	4	77	45	18
Juan de Fuca	14	7	5	2	81	64	16
Oak Bay	13	6	6	1	66	72	13
Victoria	14	3	9	2	42	90	8
Lk. Cowichan	13	2	8	3	52	94	7
Mill Bay	14	1	13	0	27	153	2

Next game: Tonight — Fuller Lake at Oak Bay, 8 p.m.

SKATE MEET IN TOKYO

TOKYO (AP) — The 1977 world figure skating championships will be held in Tokyo, March 1 - 6.

IT'S HERE
1977 HONDA CIVIC

$3422 DELIVERED VICTORIA
$500 DOWN
$95 PER MONTH
42 monthly payments (7% Sales Tax included in payments). Low-cost Bank Financing, 13.5%, life insured on approved credit.
HONDA CAR CENTRE
909 YATES 386-6707
11-12 (D.L. 846A)

CLOTH TALK
by Peter George

Are your skirts predominantly plains and subdued patterns? With the advent of simpler patterned suits now is the time to bring out your bold coloured and bright patterned skirt.

The suitings being shown for fall and for next summer are heavily slanted to the classic conservative look. Skirt manufacturers have recognized this by introducing bolder checks and stripe patterns. They are even toying with the contrast collar and cuffs which were popular a few years ago.

Ties are also more heavily patterned to complement the quieter suits. They of course should be co-ordinated with the skirt but there is a large selection of bolder patterned ties available for this purpose.

With the Christmas season approaching these thoughts should be considered by friends and relatives for gift purchases. How often have we received gift accessories which did not fit into our wardrobe requirements?

A qualified retailer should be consulted in making this type of purchase. The reputation of your clothier is the safest assurance that useable gifts will be opened Christmas morning.

We are professionals.

COUVELIER Fine Apparel
1010 Broad Street
382-3312
11-18

D.G.'S auto & cycle
HOLLEY—M/T JETMAG
One Piece Aluminum 14x7
39.95 INSTALLED W/NUTS & CAP
PRESTONE II YEAR ROUND PROTECTION
4.88 Gal.
BOSCH HEADLIGHT CONVERSION KITS
5" or 7". Four times more visibility. Install and align most cars. 5.00 set
39.95 Set
FIRESTONE RETREAD SNOW TIRES
ALL SIZES 17.95
13, 14 and 15 Pass. Car INSTALLATION 99¢
PRESTONE FLUSH & FILL KIT
REVERSE FLUSH BLOCK and RADIATOR 2.80
LUCAS REAR WINDOW GRID TYPE DEFROSTER
10.95 ONE SIZE FITS ALL
3244 DOUGLAS ST., 382-8197, 382-4012
CHARGEX
9:00-9:00 MON.-FRI., 9:00-6:00 SATURDAY
"ACROSS FROM MAYFAIR SHOPPING CENTRE"
master charge
11-18

SPENCER'S
THURS., FRI. AND SAT.
OR AS LONG AS QUANTITIES LAST
Downtown BONUS DAY
WHITE COTTON T-SHIRTS M. & L. 69¢
"PERMA-PRESS" DRESS OR SPORT SHIRTS
Quality Canadian made. Long-sleeve style, has neat all-over check pattern on beige background. Sizes 15 to 17½. Reg. low price was 8.95. NOW 6.99
The "Leather Look" JACKETS
Made of like-leather polyvinyl. Features warm pile lining, 4 pockets and your choice of two styles. Windbreaker has zipper front and longer suburban length has dome fastener front. Two colors: Navy or tan brown. Sizes S.M.L and XL.
SPECIALLY REDUCED 19.99
UTILITY WORK SOCKS
3 and 3½-pound weight. Excellent assortment of better quality lines, good colors, etc. Slightly substandard. Size 11 only.
YOUR CHOICE 99¢
FOLDING BED TRAYS
Great for bed tray, TV snacks, game room, etc. Reg. 4.49
2.99
FAMOUS "LEVI" Perm-Press Pants
"Saddleman" Boot Jean style—made of extra long-wearing polyester/cotton drill. Loden green color in waist sizes 29, 30, 31 only with assorted leg lengths.
SPECIAL WHOLESALE CLEARANCE
10.95
VINYL DRESS GLOVES
Fleece lined. Black or brown. Sizes S, M, L.
1.00
HUNTING JACKET
Heavy canvas duck in olive green. Reverses to blaze orange pile. Heavy-duty zipper, 2 slash pockets. Ideal gift for the outdoorsman. Sizes M. & L.
Reg. 22.95 14.99
MONEY BELTS
Designed to keep money credit cards, documents, etc. safe and dry. Made of water repellent nylon, adjustable sizes.
1.49
QUALITY NECK TIES
By "Currie"
The ideal gift—good assortment!
Values to $5.00
1.95
G.E. FROSTED LIGHT BULBS
40, 60, 100 Watt
Reg. 79c packet
PACKET OF TWO 59¢
MULTI COLORED GOLF UMBRELLAS
Automatic pop-up. 100% nylon cover. Reg. 3.89. SALE
2.99
LIGHTED MAGNIFIERS
Five and Seven powers. Includes batteries. Reg. 1.95.
1.49
HICKORY CHIPS
For smoking or barbecues. 2-lb. Bag. Reg. 1.49. SALE
99¢
MEN'S SLIP-ON LOAFER
Very comfortable thick sponge sole. Dark brown suedeen tops. Sizes 6 to 12.
Reg. 6.95 SALE 5.99
MEN'S SLIPPERS
Attractive check pattern with chrome leather sole. Fully lined and padded insole. Sizes 6 to 12.
Reg. 4.49 SALE 3.99
MEN'S ENGLISH SLIPPERS
"Peter Black" brand in broken size range and colors. First-class quality at clearance price.
Reg. 7.49 SALE 4.99
MEN'S GYM SHOE
All-white heavy-duty canvas with tough sole. Padded heel cuff and terry cloth lining. Sizes 7 to 10.
Reg. 4.95 SALE 3.99
FISH HOOK DISGORGER
All metal construction, scissor-type action — easily removes those deep down the throat fish hooks.
Reg. 2.49. 1.49
"RHYS DAVIS" STRIP TEASERS
Small, large, super or minnow.
Each 99¢
Limit 4 per customer
HANDY HOUSE SAW
Good Czech quality with 20-inch blade and wood handle. Don't let cheap price fool you! This is a good quality.
SALE 2.99
METAL TOOL BOX
Baked grey enamel paint finish, full piano hinge, single snap lock with padlock ring, lift-out tray.
Reg. 11.95 SALE 8.99
CAMP COOKING GRILL
Folds for easy carrying. Size 10x17.
Reg. 5.49 SALE 2.99
SPENCER'S STORES LTD.
1110 GOVERNMENT Downtown
CHARGEX
master charge
11-18

SUPER SALARIES

Free at Last, Pro Athletes Can Hunt Jobs

By FRED ROTHENBERG
The Associated Press

Editors' note: This is the last in a three-part series on the giant salaries paid to professional athletes. Today: The future of the super salary.

Bill Campbell is the best example of how the free enterprise system can play ball with North American sports.

Minnesota Twins offered Campbell $22,000 for the 1976 season. Campbell, having a somewhat higher opinion of himself, asked the Twins for $30,000.

Neither side would budge, so Campbell played the 1976 season without a signed contract. Campbell, 28, had a marvellous season, compiling a 17-5 record with 20 saves and a 3.01 earned run average.

At some point during the 1976 season, Calvin Griffith, owner of the Twins, decided Campbell was worth an $8,000 raise. But by then it was too late, and Campbell went on to join the first batch of baseball free agents. Campbell was going to find out how much he was really worth.

At least one team—Boston Red Sox—thought the right-handed reliever was worth 10 times as much. It didn't take long for Campbell, the same Bill Campbell who would have settled for $30,000 earlier in the year, to sign on the dotted line.

"I'm very, very happy," said Campbell earlier this month after he signed a four year contract with the Red Sox. Reports value the package at between $600,000 and $1 million.

"Now I'm financially secure and won't have to be concerned with contracts for a long while."

Free at last, the North American professional athlete generally is being given the same option as his fellow laborer on the assembly line. If he doesn't like his job, he can look elsewhere.

"When I came here in 1966," says Marvin Miller, executive director of baseball's players' association, "there really was no salary negotiation. When you came right down to it, the player either accepted the owner's offer or he found a new way of making a living."

The modification of baseball's reserve system, which allowed Campbell and 23 others to appear on the open market Nov. 4 in the re-entry draft, has changed that one-sided relationship.

Because of an arbitrator's decision, baseball players not signing their 1976 contracts were free to sign with other clubs in 1977 and players not signing 1977 contracts will be free to sign with other clubs for the 1978 season.

How will this new system affect salaries?

"I think the level of salaries will rise," says Miller. "The players will have increased bargaining power."

"I believe salaries will tend to level off somewhat," says Larry O'Brien, commissioner of the National Basketball Association. "More teams will be cautious when dealing with untried college draftees and will be more realistic in their offers to rookie players."

O'Brien, in his second year as NBA commissioner, engineered the league's landmark five-year labor contract earlier this year. The agreement calls for major modifications in the college draft compensating the team that loses a free agent after 1981.

The National Hockey League is in the second year of a five-year labor contract that provides for compensation to the club losing a free agent. If the two clubs can't reach agreement, the dispute then goes to binding arbitration.

In the case of baseball and basketball, there is no real barrier to a player's freedom. Hockey's compensation policy provides some restriction on player movement, while the Rozelle Rule in football has been deemed by the U.S. federal courts to be illegal for limiting player movement.

The National Football League and its players now are negotiating the question of player movement. Pete Rozelle, the league commissioner, says the future of salaries will hinge on that settlement.

"If there is a high degree of freedom, then the so-called superstars will probably benefit," he said. "But there will be problems there, too, because it may limit the amount of money the rank and file can get."

MARVIN MILLER
. . . raised player dignity

Then Came Marvin Miller

NEW YORK (AP) — As bargaining leverage, players in the National Hockey League have the World Hockey Association, the National Basketball Association had the American Basketball Association, and the National Football League had the World Football League.

Major league baseball has Marvin Miller.

Almost single-handedly, Miller has raised the average salary of major league players to over $50,000, and he's done that even though baseball didn't have a competing league.

When Miller became executive director of the Major League Baseball Players' Association in 1966, the employer - employee relationship was "semi-paternalistic," he said.

"It was more typical of a century earlier in other industries."

In 1966, the players' association had no dues structure, no checkoff arrangement, no office and no staff. Contrast that with today. The association has 100 per cent membership and is the strongest sports union in the country.

In 1947, the players got their first minimum salary, $5,000, and their first weekly expense allowance, $25. In 1966, the minimum salary was $6,000 and the weekly allowance was still $25.

"The players had a pension plan, which was ballyhooed as a great deal, the greatest thing ever," Miller said. "It wasn't that bad, but it wasn't that good.

"It wasn't a contract between the players as a group and the owners. It could be terminated at anytime by the owners.

"When you got right down to it, everything of value was done that way. Contracts were written by the owners' attorneys. Not a comma could be changed."

Contrast all that with today. The players' association and the owners reached agreement on a four-year contract, which calls for a minimum salary of $19,000 for 1977 and $21,000 for 1978 and 1979. The expense allowance is $24.50 a day.

But perhaps the most important change in the contract is that a player can become a free agent after six years of major league service. As a holdover from an arbitrator's decision, players not signing 1976 contracts could become free agents at the end of this season.

There is no doubt that Miller, his ideas and leadership have meant millions of dollars to his players, the importance of which he doesn't downgrade.

"But as much as it is, it may not be the most important thing we have done," he said.

"When you've changed the basis of a relationship so that it's now contractual between equal parties; when you've changed the concept of player punishment without just cause; when you've brought in an impartial arbitrator rather than the paid employee of the owners for grievances, then you have raised the dignity of the players.

"And that's something that will last forever."

Three Share Golf Lead

HONG KONG (AP) — Americans Judy Rankin and Kathy McMullen and Canada's Sandra Post shot one-under-par 71s today and shared the first-round lead in the $50,000 Hong Kong women's open invitational golf tournament.

Rankin the leading money winner in the U.S. Ladies Professional Golf Association is favored to win the three-day event at the Royal Hong Kong Golf Club and capture the top prize of $10,000.

NO WINS, NO GOALS

U.K. Teams Tumble

By REUTER

England, Ireland and Wales not only lost World Cup soccer qualifying matches Wednesday but failed to score a goal in their three matches.

Italy defeated England, 2-0, before a crowd of 60,400 in Rome on goals by Giancarlo Antognini in the first hand and Roberto Bettega in the second.

France beat the Republic of Ireland, 2-0, in Paris on second-half goals by Platini and Bathenay. Attendance was 50,000.

Scotland defeated Wales, 1-0, in a game watched by 80,000 fans in Glasgow on a goal scored in the 15th minute when Welsh defender Ian Evans deflected the ball into his own net.

And Turkey surprisingly held East Germany to a 1-1 draw before 18,000 in Dresden with both goals coming on first-half penalties.

The Italians now have a 2-0 record in European Group 2. England is 2-1, Finland 1-2 and Luxembourg 0-2 with only one team in the group to qualify for the World Cup in Argentina in 1978. England gets another shot at Italy next November.

The Republic of Ireland is 0-1 in Group 5 while France has a win and a draw for three points and Bulgaria has a draw for one point.

Scotland barely managed to keep its World Cup hopes alive, having already lost to European champion Czechoslovakia, the third team in Group 7. The Czechs are 1-0, Scotland is 1-1 and Wales 0-1.

The Turks now have a win and a tie in Group 3 while East Germany has one point for its draw and Malta is 0-1, having lost 4-0 to Turkey.

In Glasgow, a back-heel from Scots striker Kenny Dalglish struck the outstretched leg of defender Evans and slipped into the net.

It was an unhappy evening for Evans, the strong man of the Welsh defence in a hand-tackling match. In the second half he was booked for a tackle from behind on Scotland's Joe Jordan.

The Welsh, who last won in Glasgow 25 years ago, struggled to create attacking moves but a determined counter-attack after the goal ended in Welsh captain Terry Yorath's shot hitting a defender and almost sneaking inside the Scottish goalpost.

Willows Takes Soccer Crown

Blair Hedley and Russell Courtnall scored goals to provide Willows with a 2-1 victory over Fairburn and the Greater Victoria elementary school soccer title.

Alan Devlin connected for Fairburn in the final played at Centennial Stadium.

TWO-YEAR CONTRACT

NEW YORK (AP) — New York Mets have signed second baseman Felix Millan to a two-year, National League baseball contract.

PLAYERS STABBED

BOSTON (AP) — Corner back Andrew Puopolo of Harvard's football team is fighting for his life in hospital after being revived by doctors following a stabbing Tuesday night. Puopolo, 22, is in critical condition with multiple wounds in the chest. Teammate Thomas Lincoln, 21, was stabbed in the same incident but is listed in good condition. Police said the athletes got into a fight with a group of men after a prostitute stole a wallet from one of their companions.

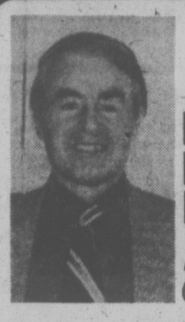

Elect LARRY RYAN
For Alderman
City of Victoria

★ Proven administrative ability to help improve civic government
★ Interest in the city's human, social and economic development
★ A new voice in the tradition of service to people

Inserted by the Victorians for Ryan Committee

Cash and Pickup!

You can have cash for your present truck and a new Ford Pickup, too (or any other Ford Truck) — When you lease your vehicle from us. YOU GET GOOD SERVICE. COMPARE OUR RATES.

SUBURBAN RENT-A-TRUCK
386-6131
3377 DOUGLAS

ARE YOU RUNNING ON Radial Tires?
HOW ABOUT GENERAL'S DUAL-STEEL GRIPPER OUR WINTER RADIAL.

$58.40 FREE INSTALLATION
Size BR-78-13 tubeless whitewall

D&D TIRE
GENERAL TIRE
1620 BLANSHARD ST.
382-7283
11-18

mills Paint
ESTABLISHED IN 1930

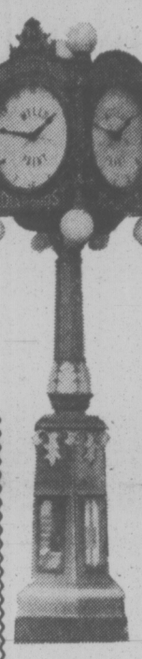

"UNDER THE CLOCK ON DOUGLAS STREET"

WALLPAPER SALE!!!
WHY WAIT FOR SPRING? DO IT NOW!!
25% SAVINGS ON OUR COMPLETE LINE OF "IMPERIAL" AND "CAREFREE" LINE.
YES!! 18 DIFFERENT BOOKS TO CHOOSE FROM

SAVE $ $ $ NOW!!
MANY OTHER UNADVERTISED SPECIALS!!

Eggshell Latex Scrubbable!! 10.95 GAL.
Available in 1800 colors.
Deep and ultra deep colors slightly higher.

ALKYD SHEEN-GLOW SEMI-GLOSS ENAMEL
For kitchen and bathrooms. Deep and ultra deep colors slightly higher.
11.95 GAL.

LUSTRE-TEX SEMI GLOSS LATEX 12.95 GAL.
Ideal for kitchens and heavy traffic areas. 1800 colors. Deep and ultra deep colors slightly higher.

SUPER-TEX ONE COAT* LATEX 10.95 GAL.
800 colors. *Covers most colors in one coat.

CHARGEX
385-8794
3172 DOUGLAS STREET
Across from Mayfair
385-8794
Daily 9:00 to 5:30, Fri. 9:00 to 9:00
Also at 123 Nicol Street, Nanaimo
11-12

Surgical Supplies Ltd.

WE CARE ABOUT YOU

Surgical Supplies Ltd. announces the opening of a second convenient location at 1120 Yates Street in the Victoria Medical/Dental Building. This new location carries the same complete lines of orthopedic and invalid supplies as our "downtown" location at 1012 Broad Street.

Orthopedic Supplies
Cervical collars
Spinal braces
Trusses
Breast prostheses
Urinary appliances
Ostomy supplies
Elastic goods

Invalid Aids - for sale or rent
Walkers
Commodes
Hoyer Lifters
Wheelchairs
Beds, etc.
plus complete repair service

Both our Surgical Supplies stores are staffed by qualified male and female garment fitters to provide confidential fittings at either location or by convenient appointment at home or in hospital.

Surgical Supplies Ltd.
(A Division of McGill & Orme Ltd.)
1120 Yates St. 388-7181
1012 Broad St. 388-7196
Home Care. Health Care. We Care.

OLYMPIC SPORTS AND SKI WORLD

SPECIAL EVENT
NOV. 18th to 27th

SKIS

OLIN MARK V	Reg $290	Spec.	239.99
OLIN MARK III's	Reg $270	Spec.	219.99
FISCHER C4 Comp	Reg. $245	Spec.	209.99
FISCHER CUT 70 LIMBO	Reg. $230	Spec.	189.99
FISCHER CUT 70 PRINCE	Reg. $195	Spec.	169.99
ROSSIGNOL ST. COMP.	Reg. $235	Spec.	189.99
ROSSIGNOL ROC COMP.	Reg. $235	Spec.	189.99
ROSSIGNOL Can-Am	Reg $140	Spec.	104.99
DYNASTAR Acryglass	Reg. $270	Spec.	229.99
DYNASTAR Laser	Reg. $170	Spec	139.99
DYNASTAR Racer	Reg. $140	Spec.	104.99
FISCHER Spirit	Reg. $95	Spec.	64.99
ELAN Olumpic	Rec. $85	Spec.	54.99

BINDINGS

NEVADA LOOK N77	Reg. $110	Spec.	94.99
NEVADA LOOK N17	Reg. $89.95	Spec.	74.99
NEVADA GT	Reg. $62.50	Spec.	54.99
SALOMON 555	Reg. $110	Spec.	89.99
MARKER M3-33	Reg. $59.95	Spec.	44.99

BOOTS

NORDICA G.P.	Reg. $235	Spec	199.99
NORDICA PRO	Reg. $155	Spec.	139.99
DYNAFIT Racer	Reg. $169.95	Spec.	104.99
RI-SPORT Meteor	Reg. $95	Spec.	69.99

CROSS-COUNTRY

JARVINEN Fibre Step	$75
IGLOO Boot	$29.95
TONKIN Bamboo pole	$7.95
TRILL Binding	$6.50
Installation	$4
Reg.	$123.40
PACKAGE PRICE	89.99

SKI-CLOTHING

MEN'S-SUITS:

KLEPPER	Reg. $225	Spec.	189.99
KLEPPER	Reg. $189.95	Spec.	159.99
ADELBODEN	Reg. $85	Spec.	69.99
STILFS	Reg. $85	Spec.	69.99
TREMBLANT	Reg. $70	Spec.	41.99

LADIES-SUITS:

KLEPPER	Reg. $189.95	Spec.	159.99
KLEPPER	Reg. $179.99	Spec.	139.99
TOP-FLIGHT	Reg. $100	Spec.	79.99
LESSLY	Reg. $85	Spec.	69.99
HOME STRETCH	Reg. $75	Spec.	59.99
COURCHEVAL	Reg. $80	Spec.	64.99
TREMBLANT	Reg. $65	Spec.	38.99

LADIES AND MEN'S BIB-COVERALLS:

BRISACK	Reg. $50	Spec.	38.99

HOCKEY

SKATES:

CCM Super Tack	Spec.	109.99
CCM Jr. Super Tack	Spec.	59.99
CCM Tack	Spac.	99.99
CCM Junior Tack	Spec.	49.99
LANGE Laser 5	Spec.	114.99
LANGE Junior Comp.	Spec.	59.99
LANGE Goal	Spec.	129.99

STICKS:

COOPER Dynoglass	Reg. $8.95	Spec.	6.99
COOPER Super Light	Reg. $6.96	Spec.	5.49
COPPER Ultra Star	Reg. $4.95	Spec.	3.99

CUSTOM RADIUS SKATE SHARPENING
at ALL STORES except 560 W. Georgia

OLYMPIC SPORTS AND SKI WORLD

1661 DOUGLAS
DOWNTOWN VICTORIA
Across from The Bay
388-6485
Thurs. and Fri. 9-9

100's of IN STORE SPECIALS

11-18

Chiang Loved Poker, Animals

By JAY MATHEWS
Washington Post

HONG KONG — China's investigative reporters don't get many chances to show their stuff and this month they are making up for lost time. The Chinese papers are full of exposes based on long interviews and library research all aimed at one target, Mao Tse-tung's widow, Chiang Ching.

Thanks to the labors of busy amateur journalists from the Wuhan University mass criticism group, the Kwangtung Chungshan library and other places, we have learned that Chiang was a poker-playing, animal-loving insomniac who admired the empresses of ancient China and 40 years ago chipped in for a birthday gift for her future husband's arch foe, Generalissimo Chiang Kai-shek.

It is not meant to be a flattering portrait. The authors are Communist party members determined to discredit the woman who allegedly tried to seize power after her husband died and who is now under arrest.

The actual quotes from her, as selective as they must be, still reveal an individual who possesses a certain charming frankness. Like other people in public life who suffered for what they said, Chiang leaves the impression of a political innocent who loved to shoot from the hip, a quality that can be both condemned and admired.

"Some people said that I want to become Empress Lu or and Wu Tse-tien," a Hunan provincial broadcast reports her as saying, and indicates she knew how few of China's generals and bureaucrats she could count on. "In point of class, I am more progressive than they. In point of capability, I am inferior to them. They could win over others as confederates."

The broadcasts always preface her quotes with "she babbled" or "she said crazily," but the words themselves reveal someone frankly admitting she is up against it: "I suffered great defeat. In July, August and September last year, the politburo struggled against me for two months," a Hupei broadcast quotes her saying. "I couldn't make it, though I wanted to. This time, I am not afraid of anything."

CHIANG CHING

From places she visited in the last few years come tales of her outrageous indulgences and arrogant disdain for common folk. Chiang was always someone who, as an actress and politician with no family ties or money of her own, overcame obstacles through sheer bravado and enthusiasm and never planned far in advance. The stories of her transgressions suggest a woman who realizes that, with her husband and sole protector near death, she has time for one last bender before all the parties are over.

"On one occasion," said a Kwangtung broadcast, "when Chiang Ching came to Canton, she lived in a certain place by the side of the Pearl River. She was disturbed at night by noise. She fiercely ordered the public security personnel to seal off the traffic on the river and block the area to search for the noise. After a lot of hard work, the public security personnel finally found out that it came from some factories nearby which were building ships.

Chiang Ching immediately ordered the departments concerned to "demand forcefully that the workers at this workshop should cease night production." She always had trouble sleeping. No planes could land at the airport near the summer palace when she vacationed there: cars had to turn off their engines a kilometer from a cottage she stayed in on Hainam Island.

When she visited a zoo, all the employees and other visitors had to clear out. "When she wanted to go to the orchid garden,'' said another Kwangtung report of a Canton visit, "there would not be a single flying insect there. When she wished to visit the monkey hill in the zoo, candies and snacks of high quality had to be prepared in advance for her to feed the monkeys."

She brought favorite goldfish from Peking to Canton by airfreight. Three horses were brought by plane to Hainan Island so she could ride, the broadcasts said.

Reminiscent of the early Watergate probes of Howard Hunt's book borrowing habits, the staff of the Kwangtung Chungshen library dredged up records of all the books on empresses Chiang borrowed. They delved even into her seamy past as a Shanghai actress, a period it was always known could provide fuel for her enemies. "Chiang Ching acted in a play called 'Marriage Proposal' in September, 1936, in Shanghai and donated the income from her performance for a birthday gift to Chiang Kai-shek, the evil ruler and robber of the people," the library's report said. The two Chiangs were not related, but many Communists and pro-Communists were supporting the nationalist leader in 1936 under the united front to fight the Japanese.

To promote another film, Chiang wrote an article in 1935 that "preached bourgeois freedom," the report said. Her words then fit nicely in a U.S. bicentennial year: "There's no living thing in the world which does not like freedom, in particular, mankind who proclaim themselves omnipotent sometimes will sacrifice their lives for freedom"

That fascination with the trappings of American life seemed to stay with her, if the latest accounts can be believed. When called to Mao's bedside four days before his death, she was out of town enjoying a poker game — a pastime American reporters introduced to the Communists at Yenan in the 1930s. Unconcerned by the news of her husband, she kept the game going about another few hours.

What might have been small things became huge sins. When she got to Mao's bedside, she had him turned over, an act the Peking media now paint as attempted murder. He had been sick a long time, and she was a woman who never liked to wait. "The man must abdicate and let the woman take over," she is quoted saying in a context that will probably never be made clear. "A woman, too, can be the monarch. Even under Communism, there can still be an empress."

Downtown BONUS DAY

BONUS DAYS
NOVEMBER 18th-20th

SAVE 25%

ON ALL ORNAMENTAL TREES AND SHRUBS

See Many Other In-Store Specials—25%-50% Savings

Buckerfield's LIMITED
'the growing people'

VICTORIA STORE
506 PANDORA
Lots of Free Parking

11-18

For The Capital Regional Board

"I am concerned about the long-range planning of the Capital Regional District. Amalgamation is obvious before a community plan including police, fire and other services ... parks, sewage, traffic and library needs ... can be effective and economical."

For Victoria's Capital Regional Board Representative.

McKENZIE
James Ronald
X

Inserted by R. McKenzie Committee

Expedair

Air Canada's service for *guaranteed* airport-to-airport delivery of small parcels, of limited size and weight. Your parcel goes on the flight of your choice, to any Air Canada destination within Canada, the U.S.A., London, Shannon, Prestwick and Brussels in Europe, and to most of Air Canada's southern destinations. Use Expedair premium-parcel service for those "must-be-delivered-on-time" shipments. It's like reserving a special seat for your parcel.
For more information, call your local Air Canada Expedair office.
We'll help you wrap up your cargo problems.

(604) 656-2311

AIR CANADA CARGO

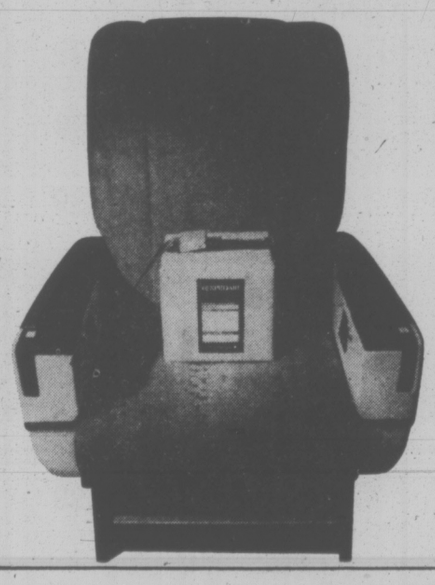

Doctor Says Victim Had Brain Injury

VANCOUVER (CP) — Dr. Gordon Thompson told a British Columbia Supreme Court jury Wednesday that he examined Charlie Russell, 65, early April 2 after an alleged beating in the city jail drunk tank and determined the man had a brain injury.

Russell died 11 weeks later in hospital without regaining consciousness and Freddy Joe was charged with murder. The crown has alleged Joe kicked Russell about the head while the two were in the drunk tank on the night of April 1.

Dr. Thompson said Russell's injury appeared to be the result of "a good deal of force" being directed at the man's head. The man died June 25 as a result of pneumonia, one of the complications which followed his injury.

Barbara Bellamy, a registered nurse on duty at the city jail on the night Russell was removed, said she and an officer had checked the drunk tank just 20 minutes before she was summoned to give aid to Russell after an officer discovered he was unconscious.

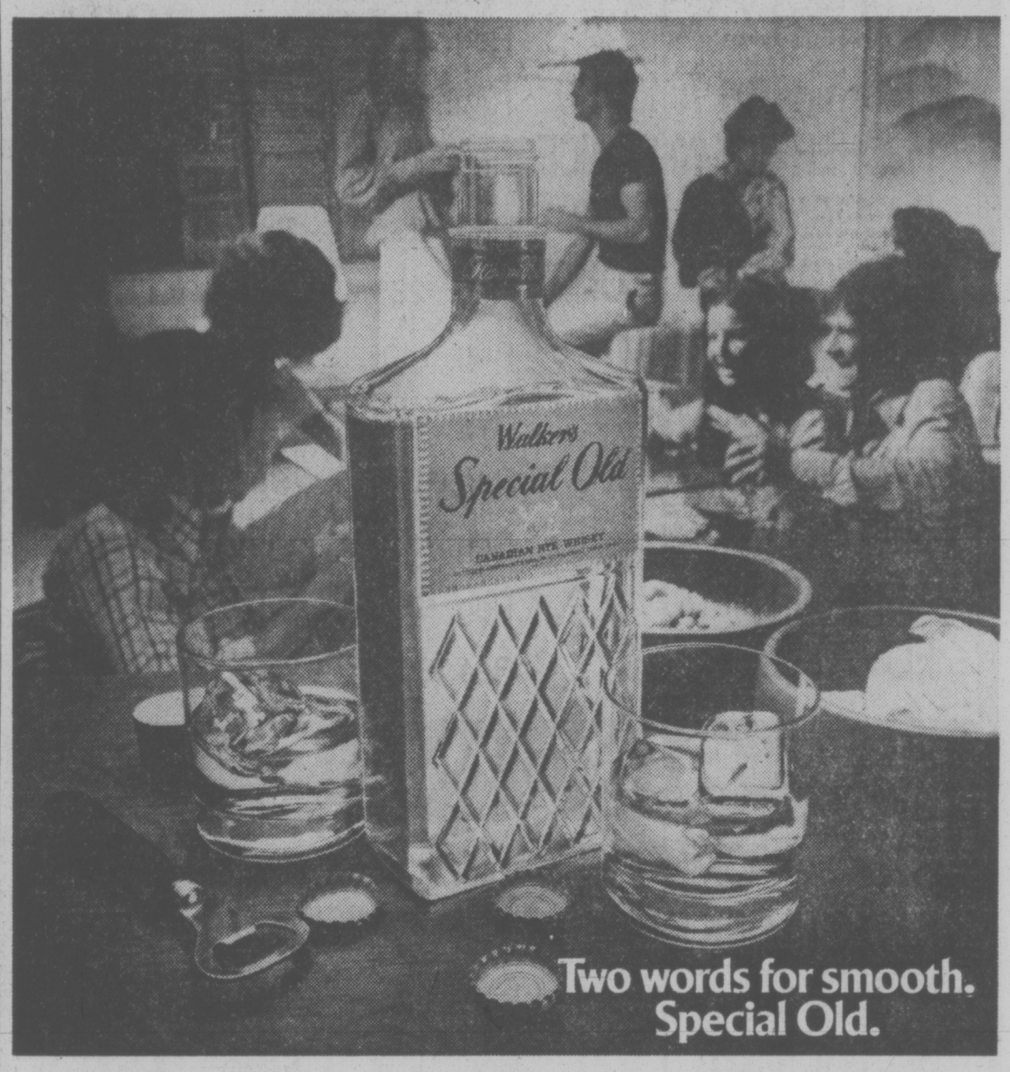

Two words for smooth.
Special Old.

Julius Schmid and the Liberated Man

For the past ten years or so you guys have had it pretty good. Women have been responsible for birth control.

But times are changing. Women aren't entirely happy with some birth control methods. They're liberating themselves. And looking for effective alternatives.

Julius Schmid has an answer for both the liberated man and woman. Prophylactics. You have probably seen our displays in drugstores.

And we have two new brands that will liberate your thinking about the subject. Fiesta, which comes in assorted colours. And Excita, a new ribbed prophylactic. Both can add new dimensions to your intimate relationships.

They are available only in pharmacies. But they are available for the both of you.

JULIUS SCHMID OF CANADA LIMITED
Fourex. Excita. Fiesta. Nu-Form. Ramses. Sheik

Shop around... these financial services are just not available everywhere.

Savings deposits, term deposits, chequing services, loans and mortgages...sure, all financial institutions offer them.

But what about a chequing service that pays interest? Or insurance service? Or income tax service? Travel agent service, consumer advice, debt counselling?

How about Saturday hours or longer hours during the week?

A good number of Credit Unions offer these services under one roof. The reason for Credit Unions' better service is the story behind the Credit Unions themselves.

Autonomy

Of all the places you can go to save or borrow money, only the Credit Unions are democratically run and controlled by the members, customers just like you.

The members elect the board of directors, and help determine the policies. Each individual Credit Union also determines what services it wants.

Democratic control gives Credit Unions another important advantage. Because they are so close to the grassroots of their communities, Credit Unions are responsive to community needs, sensitive to local economic changes. They'll likely keep your money working right there in your community, where it does you the most good. They're likely to help **you** when you need it too.

Security

Although democratically run, Credit Unions operate within the confines of strict provincial legislation. They also operate under the watchful eye of the superintendent of Credit Unions, an arm of the Attorney General's department.

All Credit Union shares and deposits are guaranteed without limit by a Provincial Credit Union Share and Deposit Guarantee Fund especially designated for the purpose.

In 40 years of Credit Union operation, no member has ever lost a cent of deposits.

Over 500,000 British Columbians are already members of one Credit Union or another. If you're not one of them, ask a friend about a nearby Credit Union you can join. He'll be glad to help.

How to join a credit union

Everyone in British Columbia is eligible. You can choose from: a community Credit Union where you live; an industrial, commercial or professional Credit Union where you work; or an associational or parochial Credit Union that's part of an organization or church you belong to.

Simply come into the appropriate Credit Union, fill out an application, make a set deposit of $1 to $25 in a membership share account, and you're in.

tell me more

about Credit Unions free and without obligation, because I never join anything without a thorough investigation.

Name .....
Address .....
City .....
Prov. ..... Code .....

Mail to: B.C. Central Credit Union
P.O. Box 2038
Vancouver, B.C. V6B 3R9

CREDIT UNIONS
Better in so many ways. Prove it to yourself.

If you pay a full-size price

Get a full-size car

Looks like the only thing still full-size about some new cars is the price.

When you drive a full-size 1977 Plymouth, Dodge or Chrysler you enjoy everything full-size stands for. The unequalled comfort of spacious interiors. The confidence of smooth ride and roadability. The commanding presence of a truly luxurious automobile.

Check how our '77 models measure up!

CAR	WHEELBASE	LENGTH	WIDTH	PRICE
Chrysler Newport	124″	226.6″	79.7″	**$6,209.***
Buick LeSabre	115.9″	218.2″	77.2″	**$6,136.***
Olds Delta 88	116″	217.5″	76.4″	**$6,260.***

Chrysler Newport gives you full-size room and ride at a surprisingly affordable price. Computer controlled Electronic Lean Burn System comes standard, for smoother engine performance.

1977 Chrysler Newport

1977 Plymouth Gran Fury

CAR	WHEELBASE	LENGTH	WIDTH	PRICE
Plymouth Gran Fury	121.4″	222.4″	79.8″	**$5,363.***
Chevrolet Belair	116″	212.1″	75.5″	**$5,452.***

Plymouth Gran Fury lets you surround yourself with the comfort and elegance of a full-size car. Gives you full-size value too, in beautiful 4-door sedans and 2-door hardtops.

CAR	WHEELBASE	LENGTH	WIDTH	PRICE
Dodge Royal Monaco	121.4″	225.7″	79.8″	**$5,400.***
Pontiac Laurentian	116″	213.8″	75.4″	**$5,567.***

Dodge Royal Monaco is the full-size car with all the Dodgeability you could ask for. This is full-size that means roominess, comfort, convenience and value!

1977 Dodge Royal Monaco

*Price comparisons based on Manufacturer's Suggested Retail Price of comparably equipped 2-door models including pre-delivery inspection charges. Destination charges and applicable local taxes not included.

Full-size value at your Dodge and Plymouth dealers.

CHRYSLER CANADA LTD.

Dodge CHRYSLER Dodge Trucks SALES/SERVICE
NEW YORKER
NEWPORT
CORDOBA
CHARGER SE
ROYAL MONACO
MONACO
ASPEN
ARROW COLT
DODGE TRUCKS

Plymouth CHRYSLER Dodge Trucks SALES/SERVICE
NEW YORKER
NEWPORT
CORDOBA
GRAN FURY
FURY
VOLARE
ARROW COLT
DODGE TRUCKS

BLACK ENCYCLOPEDIA SET

WASHINGTON (WP) — Following 10 years of preparation and more than 60 years after it was conceived, publication of the Encyclopedia Africana will get under way early next year.

The projected 20-volume work, subtitled Dictionary of African Biography, will be an exhaustive biographical reference work about influential personalities in African history.

Dr. L. H. Ofosu-Appiah, a classics scholar, who is chairman of the project's editorial board, said in a recent interview that the first volume, due in March, will be made up of 146 Ethiopian and 138 Ghananian biographies.

Seventeen of the remaining volumes will be devoted to the leading historical personalities of two or more counties each. The biographies of living persons will not be included.

"The idea is to write general history through these biographies," continued the director.

ego interiors
1028 FORT ST.
(NEAR COOK)
FOR SOMETHING UNIQUE THIS CHRISTMAS

MEMORIAL ARENA
FRIDAY
RECREATION SKATING
10:30 to 12:00 Noon

Maple Leaf Restaurant
1213 DOUGLAS STREET
8-OZ. TOP SIRLOIN CHAR BROILED STEAK
Dinner, complete $3.95
SENIOR CITIZENS SPECIAL
Daily In-House Dinner Specials
Complete dinners $2.75
OPEN 7 DAYS A WEEK
6:30 a.m. to 11:00 p.m.

University of Victoria
PHOENIX THEATRE
SCAPINO!
(a long way off from Moliere)
BY FRANK DUNLOP & JIM DALE
NOV. 25 to DEC. 4
Box Office Now Open
for tickets & reservations phone 477-4821

Christmas Parties
DINING with a DIFFERENCE
Gay Nineties Spare Rib House
Reserve Your Party Tables NOW
Luncheons Dinners
Most Dates Still Open
in the
Cherry Bank Hotel
825 BURDETT 385-5380

MISTER G's
DINING LOUNGE
FEATURING
DAVID KAYE at the keyboard 8 to 12 P.M.
MON. TO SAT.
SALAD BAR, PRIME RIB STEAK AND LOBSTER
PLUS A FULL SEAFOOD MENU
CREST MOTOR INN
455 BELLEVILLE ST. — 386-2421
OPEN MON. to SAT. 5 p.m. to 12 p.m.
11-12

WEEKEND SPECIAL Fri.-Sat.-Sun.
Spaghetti
justa' for two
only $4.95
Our famous Spaghetti Sauce (your choice of meat or tomato) with cheese or garlic bread, fresh green salad, and beverage (tea or coffee)
A complete dinner for two: save $1.45.
A GREAT IDEA FOR LUNCH, DINNER, OR AFTER THE MOVIE SNACK.
PIZZA PIEMAN
JAMES BAY PARLIAMENT NEWS
MENZIES AT SIMCOE
AND OUR NEW TOWN & COUNTRY
FAMILY RESTAURANT
(Next to Woolco)

THE BEST in EROTICISM
RESTRICTED
service with a smile!
ENDS TONIGHT
Wild Passion!
the BED HOSTESSES
Carnal Night
HOSTESSES 7, 9:40
CARNAL 8:20
fox cinema
Warning for both: comp. conc. with sex. B.C. Dir.

IS IT TRUE WHAT THEY SAY ABOUT NUDIST CAMPS?
SEE IT ALL IN
NAKED Peacock
MATURE
Warning: male and female nudity throughout. R. W. McDonald, B.C. Director
PLUS
2nd Erotic Hit
"NAKED and FREE"
RESTRICTED
Warning: nudity and sex. R. W. McDonald, B.C. Dir.
TOMORROW
FOX CINEMA

BOX OFFICES
OPEN TOMORROW
AT ALL LOCATIONS BELOW
JUST WHEN YOU THOUGHT YOU HAD SEEN IT ALL!
Ice Capades
STILL HAS A LOT TO SHOW!
STARRING WORLD CHAMPION KAREN MAGNUSSEN
PRESENTED BY THE CITY OF VICTORIA
VICTORIA MEMORIAL ARENA
WEDNESDAY, DEC. 15 THROUGH SUNDAY, DEC. 19
ALL SEATS RESERVED 5.00 - 5.50 - 6.00
TICKETS ON SALE
9:30 a.m. - 5:00 p.m. MONDAY TO SATURDAY
ARENA, THE BAY, WOODWARDS, HILLSIDE MALL
PERFORMANCE TIMES, WED. AND THURS. 7:30 p.m.
FRI. AND SAT. 8:00 p.m. SAT. MATINEE 2:00 p.m.
SUNDAY MATINEE 2:00 p.m. and 6:00 p.m.
SPECIAL PRICES
CHILDREN AND YOUTHS 16 YRS. AND UNDER
1.00 OFF REGULAR PRICE
WED. 7:30 p.m., SAT. MATINEE 2:00 p.m.,
SUNDAY EVENING MATINEE 6:00 p.m.
1-18

Brentwood Inn
7172 Brentwood Drive
Brentwood Bay
Vancouver Island
NEXT TO MILL BAY FERRY
NOVEMBER SPECIAL
Fresh Breaded Mushrooms, chefs sauce
Salad Bar
Filet Mignon and Prawns
Fresh Vegetables and Small Roast Potatoes
Our Own Oven Baked Scone Bread
French Cream Che › Cake
Beverage
$10.95 Per Person
RESERVATIONS 652-2413
OPEN 7 DAYS A WEEK
SUNDAY BRUNCH 11:30-2:30
11-3

The Adventures of the
WILDERNESS FAMILY
GENERAL
Based on a true story of a modern pioneer family who turned their backs on civilization . . . never to return.
Starring ROBERT F. LOGAN · SUSAN DAMANTE SHAW introducing ROLLYE HOLMES and HAM LARSEN
Produced by ARTHUR R. DUBS Directed by STEWART RAFFILL Title Songs Performed by LEE DRESSER
A PACIFIC INTERNATIONAL ENTERPRISES INC. RELEASE Color by C.F.I.
STARTS TOMORROW
TOWNE 382-5922 Douglas & Humboldt
VICTORIA
EVENINGS 7 and 9
SAT. & SUN. AT 1, 3, 5, 7, 9
Limited Engagement!
LAKE THEATRE
LAKE COWICHAN
749-3531
STARTS SATURDAY
CAPRICE THEATRE
CHEMAINUS 246-9522
NITELY AT 8 P.M. • ONLY PACIFIC INT. PASSES ACCEPTED •
COMING SOON
PARK THEATRE 248-3363
PARKSVILLE AT 8 P.M.
Last Night Tonight!
THE BIG BUS
Starring SALLY KELLERMAN
AT 7:00 and 9:00
TOWNE 382-5922 Douglas & Humboldt

ROGER STRIBLEY
stoneware exhibition
Nov. 23 — Dec. 4
potters wheel gallery
Preview: Nov. 22 — 7:30-10:00
633 Courtney St. — Nootka Court — 386-0216
11-18

THE GREATEST AFRICAN ADVENTURE EVER FILMED.
LEE ROGER
MARVIN MOORE
in
SHOUT AT THE DEVIL
MATURE some violent scenes. (R. W. McDonald, B.C. Director)
ODEON 1
700 YATES STREET
383-0513
MATINEES FRI., SAT., SUN.
2:15, 4:30, 6:50, 9:15
MON.-THURS. 6:50, 9:15

91,000 PEOPLE, 33 EXIT GATES
ONE SNIPER . . .
TWO-MINUTE WARNING
MATURE some frightening scenes of murder and panic. (R. W. McDonald, B.C. Director)
ODEON 2
700 YATES STREET
383-0513
DOORS 1:45, DAILY 2:15, 4:25, 6:40, 9:00

Alice in Wonderland
RESTRICTED
Warning: a sex version of the fairy tale. (R. W. McDonald, B.C. Dir.)
HAIDA
808 YATES STREET
382-4278
MATINEES FRI. SAT., SUN.
1:30, 2:45, 4:20, 5:50, 7:30 9:15
MON.-THURS. 7:30, 9.15

SECOND FEATURE
"KARATO— HAND OF DEATH"
MATURE very violent with scenes of sex. (B.C. Dir.)
COUNTING HOUSE CINEMA 1
BROAD AT BROUGHTON
383-3434
ENDS THURS.
A*P*E
defies JAWS of Giant Shark
COLOR
Not to be confused with KING KONG
APE 6:45, 9:50 KARATO 8:20

Academy Award Winner!
GENERAL
COUNTING HOUSE CINEMA 2
BROAD AT BROUGHTON
383-3434
THE MAN WHO SKIED DOWN EVEREST
A CRAWLEY FILM A NEW CINEMA RELEASE
SHOWS NIGHTLY AT 7:15, 9:15

CINEMA SHOWCASE
FAMOUS PLAYERS THEATRES
MGM presents a STANLEY KUBRICK PRODUCTION
2001: a space odyssey
SUPER PANAVISION and METROCOLOR
GENERAL
CAPITOL 805 Yates 384-6811
NIGHTLY AT 8:00 ONLY
NIGHTLY AT 7:10, 9:15
RESTRICTED
Warning: Coarse language and violence throughout.—R. W. McDonald, B.C. Director
OAK BAY 2194 Oak Bay Avenue 598-2213
DUSTIN HOFFMAN
LAURENCE OLIVIER
MARATHON MAN
A thriller
in Color a paramount picture

DENNIS HOPPER is . . .
"MAD DOG MORGAN"
—PLUS— "ZEBRA FORCE"
RESTRICTED
Warning: Brutality and violence — R. W. McDonald, B.C. Dir.
CORONET 536 Yates 383-6494
ENDS THURS.
WEEKDAYS
MAD DOG AT 6:15, 9:25
FORCE AT 7:50 ONLY
BASED ON THE JAMES HERRIOT NOVEL
NIGHTLY AT 7:05, 9:05
GOLDEN AGE $1.00
PLEASE NOTE: NO FILM SHOW THURSDAY
GENERAL
ROYAL 805 Broughton 383-9711
It's Should'nt Happen to a Vet
TILLICUM DRIVE-IN
Burnside at Tillicum 382-7531
OPEN FRIDAY, SATURDAY AND SUNDAY ONLY!

THE VICTORIA
Symphony
ORCHESTRA
Musical Director: Laszlo Gati
In a Brilliant Concert
featuring
The Georgian Trio
From Russia
Marina Mdivani, Piano; Zario Shikhmursaieva, Violin;
Tamara Gabaraschvili, Cello
on their first North American Tour
PROGRAMME
Adagio and Fugue in C Minor — Mozart
Concerto in C Major for cello and strings — Haydn
Violin Concerto No. 3 — Mozart
Piano Concerto No. 3 — Beethoven
Marina Mdivani: "One of the outstanding personalities of her generation"—FRANCE SOIT
Zaria Shikhmursaieva: "Delicate — encompassing — total music"—SOVIET CULTURE
Tamara Gabaraschvili: "The voice of her cello is full blooded and beautiful"—MAGYAR NEMZET (Hungary)
DON'T MISS THESE REMARKABLE WOMEN
SUNDAY, NOVEMBER 28th, 2:30 p.m.
MONDAY, NOVEMBER 29th, 8:00 p.m.
ROYAL THEATRE
Tickets:
McPherson Box Office
11-18

IF YOU'VE GOT A TASTE FOR TERROR...
TAKE CARRIE TO THE PROM.
"CARRIE"
Based on the runaway best-seller!
If only they knew she had the power.
STARTS FRIDAY!
RESTRICTED
Warning: some frightening scenes. — R. W. McDonald, B.C. Director.
CAPITOL 805 Yates 384-6811
TOMORROW
FAMOUS PLAYERS THEATRES

TENSION
so overwhelming,
so unbearable,
so uncontrollable,
you'll want to scream out loud!
Death Weekend
she was just trying to stay alive!
REITMAN DUNNING LINK present
BRENDA VACCARO
in DEATH WEEKEND
starring DON STROUD CHUCK SHAMATA co-starring RICHARD AYRES KYLE EDWARDS DON GRANBERY
executive producers JOHN DUNNING ANDRE LINK produced by IVAN REITMAN written and directed by WILLIAM FRUET color
STARTS FRIDAY!
SPECIAL ADDED ATTRACTION:
FIRST PRIZE WINNER AT THE CANNES FESTIVAL
"METAMORPHOSIS"
RESTRICTED
Warning: brutal violence and coarse language throughout. — R. W. McDonald, B.C. Director.
CORONET 536 Yates 383-6494

Top Vineyard for Sale

PARIS (UPI) — The Chateau Margaux vinepard producing one of France's noblest Bordeaux wines may be put up for auction within weeks if no suitable buyer can be found.

"If no attractive offer is made, an auction could be decided on very quickly — even before the end of the year," owner Bernard Ginestet said of the vineyard that produces one of only five "Grand Crú" or first-rate Bordeaux wines.

Ginestet and his father, Pierre, whose family has owned the estate for three generations, called a news conference Wednesday to announce that no progress has been made in finding a suitable buyer since the French government vetoed a deal to sell to National Distillers of the United States earlier this year.

"You would like to know who is going to buy Chateau Margaux?" the elder Ginestet asked reporters. "So would I, because I haven't the faintest idea."

The Ginestets said they were forced to sell because of drastic drops in the price of Bordeaux from 1972 to 1974, while they had contracts to pay their wine growers at a higher rate.

Last April, National Distillers offered $16 million for the vineyard but the French finance ministry served what Pierre Ginestet called a "verbal warning" that the government would not allow the prestigious estate to pass out of French hands.

However, the elder Ginestet did not exclude the possibility of a non-French buyer and invoked the Treaty of Rome as a guarantee that purchasers could come from the European Common Market's nine member countries.

RE-ELECT
Bob Ellis for Alderman
and Regional Board Director

CKDA 1220
Fresh Sound Mostly Music
PEPSI
★ PRESENTS ★
HAPPY DAYS NIGHT
WITH GOOD OLD TIME PRICES
FRIDAY NIGHT 8:15 P.M.
VICTORIA MEMORIAL ARENA
ADMISSION ONLY 50¢
KRRAZZEE
HOT DOGS ONLY 25¢
PEPSI 9 OZ. ..... 10¢
POPCORN 5¢
GOOD MUSIC DOOR PRIZES
GIVE THE D.J. YOUR REQUESTS AND DEDICATIONS SKATE UNDER THE COLORED LIGHTS.
SKATING FUN FOR EVERYONE
SEE YOU THERE
11-18

ALL NIGHT DISCO
563 JOHNSON ST.
11 P.M.-5 A.M.
THURS. thru SUN.
385-9367

MEMORIAL ARENA
Get them away from the "Boob Tube"
DADS, MOMS, IT'S HERE!!
PARENT & TOTS HOCKEY
FRIDAY, 7-8 p.m.
JUST DROP IN AND TRY IT
NO REGISTRATION FEES.
JUST PAY AS YOU PLAY
CHILDREN MUST BE 8 YRS AND YOUNGER AND BE ACCOMPANIED BY AN ADULT
BRING YOUR OWN STICK AND SKATES—HELMET RECOMMENDED FOR JUNIOR.
GIRLS WELCOME TOO!
PHONE 384-0444 FOR FURTHER INFORMATION
11-18

Audubon
WILDLIFE FILM NIGHTS
Friday and Saturday, November 1 and 20
Newcombe Auditorium
British Columbia Provincial Museum
(South entrance off Superior Street)
Time: 8:00 p.m.
"EAST SIDE STORY: BAHAMAS TO QUEBEC"
Walter Berlet with his film of natural beauty in all seasons from the Bahamas to Quebec.
Admission: Adults $1.50
Senior Citizens $1.00
Students $ .75
British Columbia Provincial Museum
Victoria Natural History Society

ROYAL OAK DANCE TO STASH IN
The Thatch
FRI. SAT. 9-2
THE ROYAL OAK INN
4680 Elk Lake Drive
AMPLE PARKING
10-22 658-5231

"THE MOST EXCITING EVENT ON ICE SINCE THE OLYMPICS" WBZ-TV BOSTON
"CRANSTON AND COMPANY ARE BRILLIANT PERFORMERS" TORONTO STAR
"A SHOWCASE OF SUSTAINED VIRTUOSO SKATING" TORONTO STAR
"GENIUS ON ICE" RUSSIA
HUROK PRESENTS:
IN PERSON
TOLLER CRANSTON
In The Ultimate Skating Experience
THE ICE SHOW
2 SENSATIONAL PERFORMANCES
MEMORIAL ARENA
WEDNESDAY, NOV. 17th
THURSDAY, NOV. 18th
8 P.M.
STARRING AN ALL STAR CAST OF OLYMPIC CHAMPIONS AND WORLD MEDALISTS
JIM MILLNS COLLEEN O'CONNOR GORDON McKELLEN, Jr.
BARBARA BERESOWSKI DAVID PORTER CANDACE JONES DON FRASER KATH MALMBERG
JACK COURTNEY EMILY BENENSON BOB RUBENS ELIZABETH FREEMAN
PRODUCED BY MIKE CROWLEY
Available at Memorial Arena Box Office, McPherson Theatre and Hillside Ticket Bureau (on the Mall)
Management and Promotion BARRETT ATTRACTIONS CORPORATION
10-28

"THEIR SIGNATURE IS A UNIQUE SOUND — SOARING, AIRTIGHT TENOR HARMONIES OVER CLOCKWORK INSTRUMENTAL BACKING"
— COMING DIRECT FROM ENGLAND —
THE HOLLIES
Sunday, November 21, 8 p.m., Victoria, Memorial Arena
Tickets at the Memorial Arena Box Office
Plus Kelly's & The Sound Source Music Centre
Brought To You By SCORPIO productions

VICTORIA OPERATIC SOCIETY
McPherson Playhouse
Fri., Nov. 26 - Sat., Dec. 4 at 8 p.m.
Matinee Sunday, Nov. 28 at 2 p.m.
No Show Monday, Nov. 29
A Family Christmas Special!
THE STINGIEST MAN IN TOWN
a musical version of
A CHRISTMAS CAROL by CHARLES DICKENS
Stage Director Colin Skinner • Music Director Tudor Jones • Choreography Sherry Black • Chorus Mistress Gwen Glew
CLIFF CLARKE as "The Stingiest Man" SCROOGE
Tickets $6.00 $5.00 $4.00
Senior Citizens ½ price Sunday Matinee only
Students ½ price Sun. Tues. Wed. Thurs. at the McPherson Playhouse Theatre Box Office
BOX OFFICE NOW OPEN

THRIFTY'S MAGIC T-SHIRT MACHINE
PATENT PENDING
Express yourself! Buy a tee-shirt from Thrifty's. For a little bit more, we'll print your choice of picture or saying on it . . . right there, while you wait!
THRIFTY'S
MARKET SQUARE
10-2

PIRANHA PROMOTIONS PRESENTS
BY POPULAR DEMAND
THE RETURN OF
Long John Baldry
VICTORIA B.C.
Thurs.-Fri.-Sat. Nov. 18-19-20
STARDUST CABARET
ADVANCE TICKET SALES AT THE STARDUST
(10 A.M.-6 P.M.)
$5.00 Advance • $5.50 Nite of Show
DOORS 8 P.M. • SHOWTIME 9 P.M.
11-17

OPERA Direct from the USSR!
Thrill to 4 Magnificent Ukrainian Artists Performing opera and song.
"singing to engage the senses of the most discriminating audience"
"Superb . . . Brilliant"
A CANADA-USSR CULTURAL EXCHANGE
ROYAL THEATRE
TONIGHT — 8:30 P.M.
Tickets 8.50, 7.50, 6.50, 5.50
Now on sale at the McPherson Box Office
A John Minshall Ltd. presentation

RED LION INN
GREAT ENTERTAINMENT NIGHTLY
APPEARING
in the TOWER DINING LOUNGE
TO DEC. 11th
JOHN and SHANNAN
TELL 'EM RED SENT YOU
3366 Douglas St.
Victoria, B.C.

Smitty's
Blimey, it's
BRITISH NIGHT!
THURS. 18th FRI. 19th SATURDAY 20th SUNDAY 21st
1. Roast Beef Dinner
Roast, Yorkshire pudding, horseradish, vegetable, potatoes.
For One 4.25 For Two 7.50
2. Cornish Pastie
Cubed choice beef and vegetables rolled in light pastry, surrounded by whipped potatoes. Served with cole slaw, fresh vegetables, and roll.
For One 3.50 For Two 6.50
3. Mutton Chops
Lamb chops served in Olde English tradition. Two vegetables. Potatoes and dinner roll. Very lean.
For One 3.50 For Two 6.50
Includes choice of soup or salad.
LUNCHEON SPECIALS DAILY
at all locations:
• VICTORIA 850 Douglas 383-5612
• COLWOOD 1752 Island Hwy. 478-6212
• DUNCAN Trans Canada Hwy. 746-4469
11-18

TONIGHT ON CKVU 13
UHF 21
Monty Python's Flying Circus
8:50
ALICE
9:00
AND AT 10:00
BARNABY JONES
ALL ON CKVU

people

Tooth Trick Gets Pulled

SANTA CRUZ, Calif. — **John Fox** tried to turn a chipped tooth into a pot of gold. The 25-year-old man sued three separate food companies, claiming their product had cause the damage, the Santa Cruz County district attorney's office said Wednesday in announcing the filing of grand theft charges against Fox. He collected between $200 and $300 from each of the companies for a total of $700 in out-of-court settlements. Investigators became suspicious when they learned Fox had filed a total of 20 small-claim actions over the past two years. Some of them claimed food poisoning, others involved damages for alleged product misrepresentations, and three were for the chipped tooth.

PARIS — Painter-photographer **Man Ray**, a founder of the surrealist and dadaist movements, died today at his Paris home. He was 86 years old. The Philadelphia-born artist's work included such things as a blue-painted loaf of Franch bread, a toilet seat with an ostrich egg inside, a photograph of a woman's back made to look like a violin and a metronome with an eye on its hand.

HOLLYWOOD — The 8,000 members of the American Guild of Variety Artists picked **Natalie Cole** as the fastest rising star of the year in balloting for the annual Entertainer of the Year awards. **David Brenner** and **Nancy Walker** won the male and female comedy awards. **Barry Manilow** and **Eydie Gorme** were named top singers and **Lawrence Welk** was picked "instrumental act of the year." **The Captain** and **Tennile** won in the vocal team category and **John Denver** took to country honors.

PONTIAC, Mich. — The state of Michigan has taken a convict to court to make him pay cash for his room and board. The attorney general's office is sueing **Charles Frum**, jailed for receivinb stolen property, under the rarely used Prison Reimbursement Act of 1935. Under the act, passed to lighten the taxpayers' burden, a convicted felon who can afford it must pay $12.14 a day for room and board while in prison.

LONDON — Friends report considerable improvement Tuesday in the condition of U.S. actor **Gene Hackman**, in hospital here after a fall from a horse during filming in Morocco. Hackman was flown to London on Sunday suffering leg and back injuries. He was thrown from the horse Saturday when filming battle scenes for the movie March or Die. Early fears that Hackman would be paralysed from the waist down proved groundless, film industry sources said.

NASHVILLE Tenn. — Former rock 'n' roll star **Jimmy Clanton**, after a decade-long recording haitus, has signed a long-term contract with the Starcrest label, the company has announced. Among his biggest hits as an early rock 'n' roll star were Just a Dream, Go Johnny Go, and Venus in Blue Jeans.

NEW YOR K— Actor **Broderick Crawford** will play the part of **J. Edgar Hoover** in a new movie about the life of the late director of the FBI, it was announced Wednesday.

LOS ANGELES — **Frank Sinatra** has recieved Hebrew University of Israel's Scopus award for humanitarian achievement. The annual award is named after the ancient hill on which Hebrew University is built.

LOS ANGELES — **Francis Gary Powers**, imprisoned in the Soviet Union after his U-2 spy plane was shot down, has joined KNBC-Tv was a helicopter pilot and reporter. Powers was sentenced to 10 years in prison after a sensational 1960 trial in the Soviet Union and released in a prisoner exchange n 1962.

U.S. Generals Back Quang

MONTREAL — Two retired United States generals — including the former commander of U.S. forces in Korea — have written to the U.S. state department supporting one-time South Vietnamese general **Dang Van Quang** in his efforts to enter the U.S. as a refugee, Quang's lawyer said Wendesday.

Michel Shore said Quang, ordered deported from Canada but still living in Montreal, ha the support of **Gen. Richard Stillwell** and **Lt.-Gen. William Déslory.**

CASH TRIED TO MAKE 'LIVE' PLEA

NASHVILLE, Tenn. — Country music star **Johnny Cash** says he tried to call **Gary Gilmore** at the Utah state prison to urge him to "fight for his life" only minutes after the convicted murderer was found unconscious in an apparent suicide attempt.

Cash said a call from Gilmore's lawyer prompted him to call the 35-year-old convicted killer, who has said he wants to die before a firing squad.

"I don't know what I would have told a man who was planning to take his life," Cash said. "Sometimes it helps, sometimes it doesn't. But I would have tried to talk him out of it."

Gilmore is still in serious condition with a drug overdose complicated by pneumonia. His girlfriend, **Nicole Barrett**, is in critical condition in a coma at a separate hospital after taking sleeping pills in what authorities said was an apparent lovers' suicide pact.

Cash said Gilmore's lawyer, Dennis Boaz, called him and said "Gilmore was very depressed, that he liked my songs, and thought it might help if I would talk to him."

After regaining consciousness Wednesday, Gilmore jerked intravenous tubes from his arm, but doctors said the action did not jeopardize his recovery. He is now being force-fed.

Doctors said Gilmore did not take enough pills to cause death, even had he not received emergency medical treatment.

RE-ELECT
Bob Ellis for Alderman
and Regional Board Director

CENTURY INN THE INN ON CENTENNIAL SQUARE
Buffet of the Century
Every Friday
6:00 to 10:00 p.m.

MENU
—Roast hip of beef carved to order
—Complete selection of cold cuts
—Baked salmon:
—Glazed ham.
—Super salad bar.
—All you can eat for $7.95 including dessert and coffee. Regular menu also available until 11 p.m.

Dance to the "BILL SAMPLE TRIO"
Tues. through Sat. from 8:30 p.m.
603 Pandora at Government 383-1151

Green Island White Rum:
It even sounds refreshing.

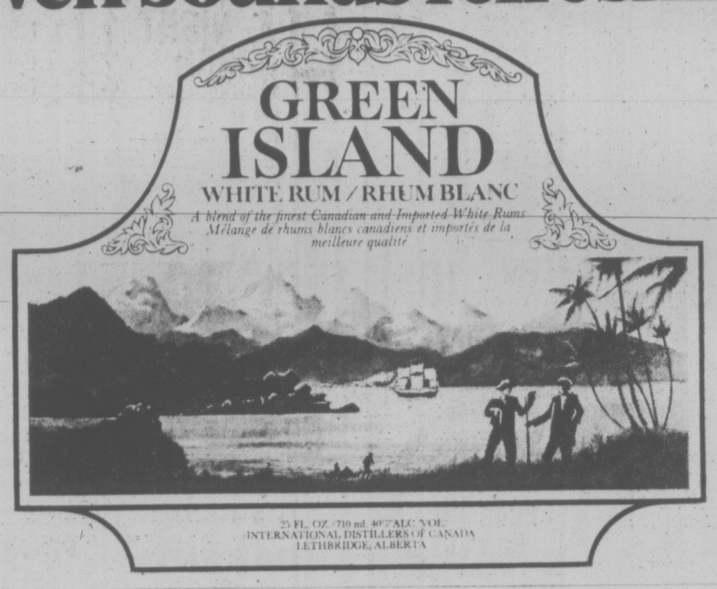

VICTORIA SYMPHONY PRESENTS
THE CANADIAN OPERA ON TOUR IN

La Traviata
Verdi's most beautiful opera.
The tragic love story of the Lady of the Camellias.
In Italian with the Canadian Opera Orchestra
Conducted by Timothy Vernon
Exquisite melody, lavish costumes, brilliant sets, enhance this production of La Traviata.
Featured are many of the Canadian Opera stars who won critical acclaim for performances in the recent touring production of La Boheme.
La Traviata is enchanting, vivid, musical drama.
Join us for 2 performances only
Sunday, November 21st, 2:30 and 8:00 p.m.
Royal Theatre
Sponsored by Canada Safeway Ltd.
TICKETS FROM McPHERSON THEATRE BOX OFFICE

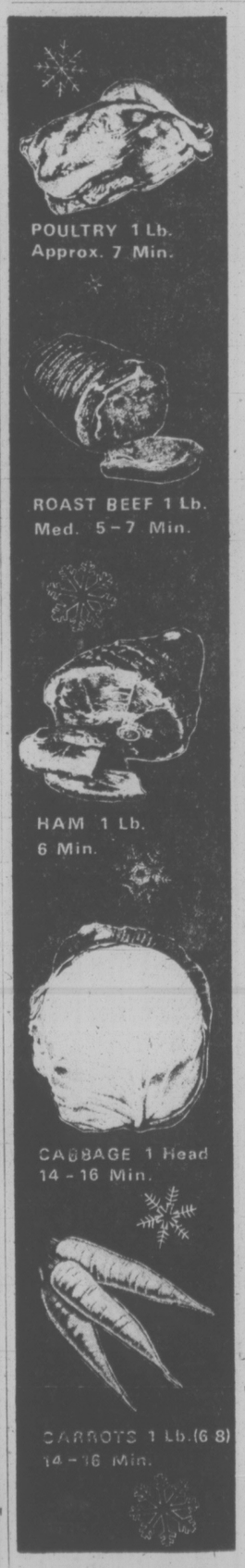

Miracle Microwave Cooking at Woodward's Miracle Values
VARI-COOK MICROWAVE OVEN
The Litton-Moffat Minute Master Microwave Oven
With its special feature Vari-Cook gives you a choice of warm, simmer, roast, high, reheat or defrost. The Micro-Browner sears food to a juicy brown, while the "Mode Stirrer" assures even cooking without rotating the food. Automatic defroster turns oven on and off intermittently. And you can set cooking times accurately with the 60-minute digital timer control. The large, easy-clean interior holds a full family-size turkey.
629.00 SALE PRICE

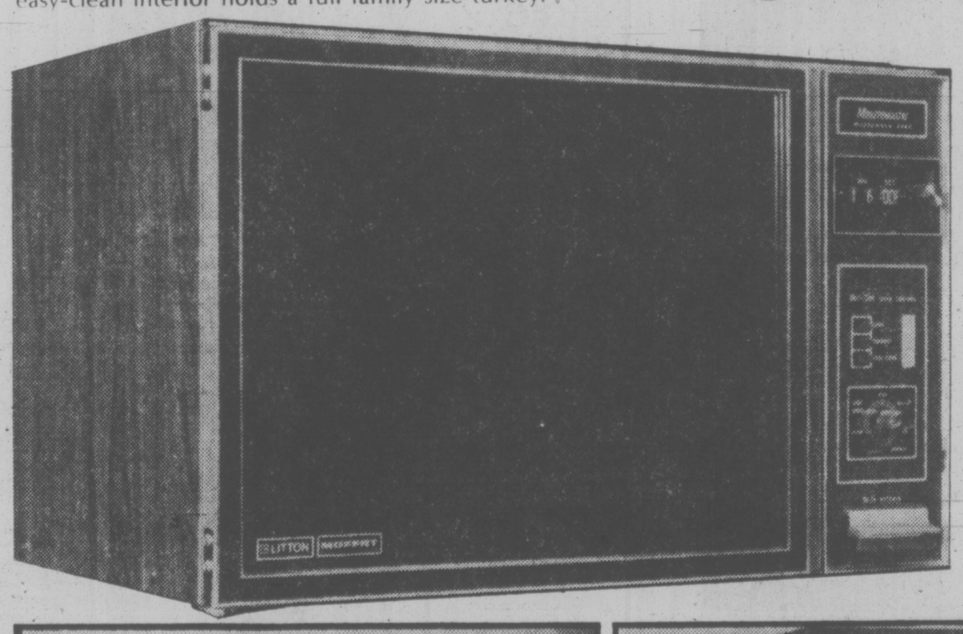

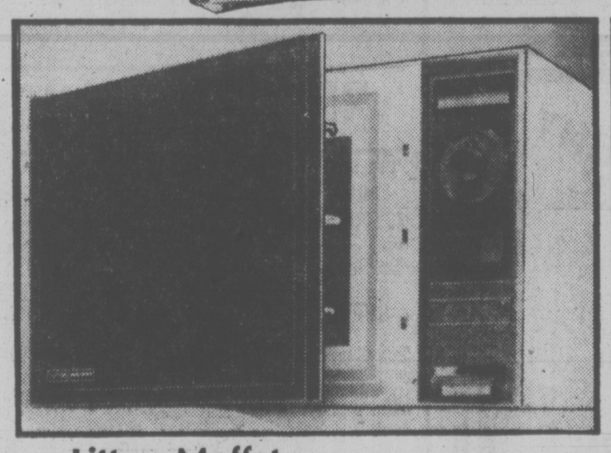

Litton-Moffat
Minute Master Microwave Oven
Automatic defroster turns oven on and off intermittently. Defrost a pound of hamburger in 10 minutes; it usually takes hours. 28 minute timer. Just set this timer and when the bell rings, you're ready. Cooking time for a baked potato is just 4 minutes. It is quick and convenient.
498.00 SALE PRICE

Toshiba Microwave Oven
A built-in defrost cycle thaws frozen foods the fastest way possible—so you save time and energy. It's the quick, convenient way to prepare your family's meals, with plenty of room in the large interior. Easy to clean, too, with an attractive walnut grain finish vinyl exterior. You can keep track of the cooking time with the aid of the 20-minute illuminated timer. Specially priced now at Woodward's.
458.00 SALE PRICE
Woodward's Major Appliances, Second Floor

Woodward's Mayfair, phone 386-3322.
Store Hours: 9:30 a.m. to 5:30 p.m. Monday to Saturday.
Evening shopping Thursday and Friday 'til 9:00 p.m.

Woodward's

FOOD & nutrition

A Taste Of Greece

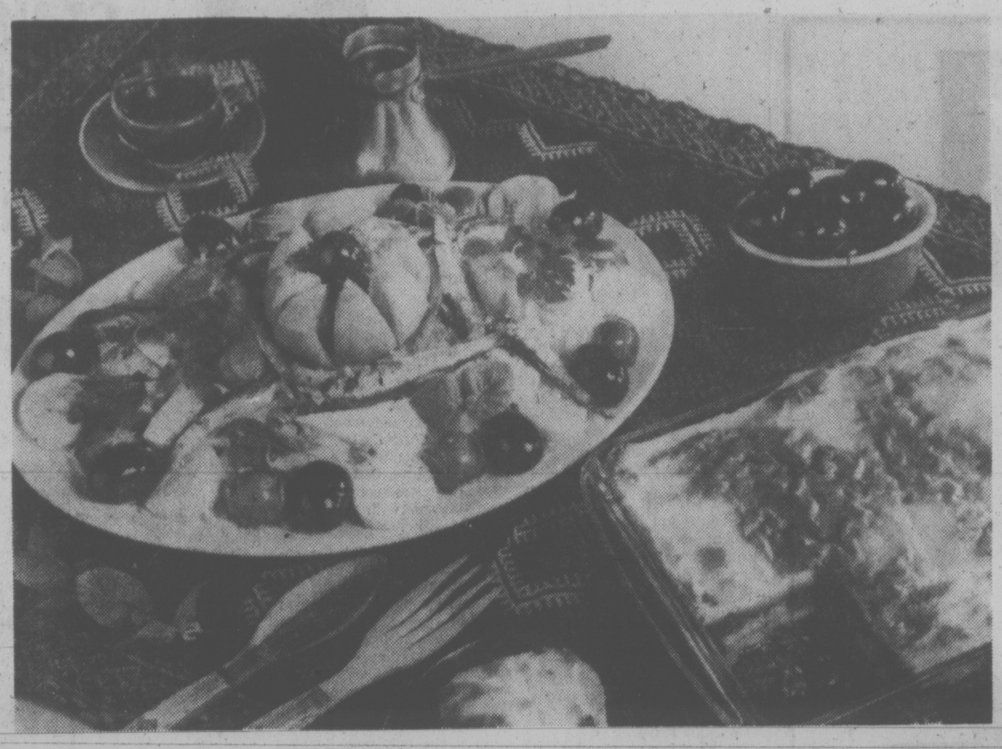

Black olives and whole anchovies distinguish the Greek salad dotted with feta cheese, while baked eggplant lamb and tomatoes fill the rich casserole dish moussaka.

Since agriculture is the primary industry of Greece, and since over 50 per cent of the people make their living farming, great emphasis is put on food and eating. Travellers to Greece have enthusiastically sampled the excellent produce and cuisine — names such a moussaka, souvlakia and baklava that once sounded mysterious are becoming household words to those who have tried and enjoyed them.

Traditional Greek dishes place special emphasis on flavor and simplicity. A loaf of bread, a plate of olives and feta cheese to be enjoyed with ouzo or wine, are a true Greek staple and are often savored as a late afternoon snack or appetizer.

Lamb, one of the most popular foods in Greece, is a versatile meat that is easy to prepare. Although it's best known to North Americans roasted, there are many other ways it can be served and enjoyed. Souvlakia, for example is simply skewers of tender chunks of lamb grilled to taste and sprinkled with Greek seasonings such as oregano and basil.

MOUSSAKA

3 medium-sized eggplants, about 1 pound each, peeled and cut lengthwise into ½-inch thick slices
Salt
1 cup flour
1 to 2 cups solive oil
1 cup finely chopped onions
2 pounds lean ground lamb
3 medium-sized tomatoes, peeled, seeded and finely chopped or
1 cup chopped, drained, canned tomatoes
1 cup canned tomato puree
1 teaspoon finely chopped garlic
1 teaspoon crumbled dried oregano
½ teaspoon ground cinnamon
1 teaspoon salt
Freshly ground black pepper
6 tablespoons freshly grated kefalotiri or Parmesan cheese

1c Sprinkle the eggplant slices lightly with salt, lay them side by side on paper towels, and weight them down with a large, heavy platter or casserole. Let them rest for 20 to 30 minutes, then dry them thoroughly with fresh paper towels. Dip the slices in the cup of flour and shake them vigorously to remove the excess.

In a heavy 12-inch skillet, bring ½ cup of olive oil almost to the smoking point over high heat. Add the eggplant, a few slices at a time, and cook them, a minute or two on each side, regulating the heat so that they color quickly without burning. Transfer them to paper towels to drain and brown the remaining, adding more oil to the skillet as necessary.

Pour ½-cup more of olive oil into the skillet, and heat it until a light haze forms above it. Add the onions and, stirring frequently, cook over moderate heat for 8 to 10 minutes, or until they are soft and lightly colored. Stir in the ground lamb, and mashing it with the back of the spoon to break up any lumps, cook until no traces of pink show. Add the tomatoes, tomato puree, garlic, oregano, cinnamon, 1 teaspoon of salt and the pepper and bring to a boil over high heat. Stirring frequently, cook briskly until most of the liquid in the pan evaporates and the mixture is thick enough to hold its shape almost solidly in the spoon. Taste for seasoning. Serves six to eight.

BESAMEL

(Cream sauce for Moussaka).
2 cups milk
1 tablespoon butter
3 eggs
¼ cup flour
½ teaspoon salt

Meanwhile, prepare the saltsa besamel. Heat 1½-cups of the milk and the butter in a small pan until bubbles begin to appear around the rim. Remove from the heat. In a heavy 2-to 3-quart saucepan, beat the eggs, the remaining ½-cup of milk, the flour and salt together until smooth. Place this saucepan over moderate heat and, stirring constantly with a whisk or large spoon, slowly add the milk and melted butter mixture in a thin stream. Still stirring, cook until the sauce comes to a boil and thickens heavily. Set aside off the heat.

Preheat the oven to 325 deg. To assemble the moussaka, spread half of the eggplant slices in overlapping rows in the bottom of a 14-by-9-by-3-inch baking dish. Sprinkle the slices evenly with 2 tablespoons of grated cheese and pour in the lamb and tomato mixture, spreading it into the corners of the dish with a rubber spatula. Arrange the rest of the eggplant on top and sprinkle with 2 tablespoons of cheese. Pour the saltsa besamel evenly over the eggplant and sprinkle with the remaining 2 tablespoons of cheese. Bake in the middle of the oven for 30 minutes, then increase the heat to 400 deg. and bake for 15 minutes longer, or until the top is golden brown. Remove the dish moussaka rest at room temperature for 5 or 10 minutes before serving it.

GIOUVETSI

6½ to 7 lb. leg of lamb, trimmed of excess fat but with the fell (the parchment' like covering) left on
1 large garlic clove, peeled and cut lengthwise into 8 thin slivers
1 teaspoon oregano, crumbled
2 teaspoons salt
Freshly ground black pepper
6 tablespoons fresh lemon juice
2 medium-sized onions, peeled and thinly sliced
1 cup boiling water
2 cups (about 1 lb.) orzo (rice-shaped pasta)
½ cup canned tomato puree
Freshly grated kefalotiri or imported Parmesan cheese

Preheat the oven to 450. With the tip of a small, sharp knife, make 8 quarter-inch deep incisions on the fat side of the lamb and insert a sliver of garlic in each. Combine the oregano, 1 teaspoon of the salt and a few grindings of pepper and press the mixture firmly all over the surface of the lamb. For the most predictable resuls, insert a meat thermometer into the thickest part of the leg, being careful not to let the tip touch any fat or bone.

Place the leg, fat side up, on a rack in a shallow roasting pan and roast it uncovered in the middle of the oven for 20 minutes. Reduce the heat to 350 degrees, baste the leg with a tablespoon or so of lemon juice and scatter the onions in the bottom of the pan. Roast for 15 minutes more, then baste the lamb again with another tablespoon from the oven and let the of lemon juice and pour the cup of boiling water over the onions. Basting periodically with the remaining lemon juice, continue roasting for another 40 to 60 minutes or until the lamb is done to your taste. A meat thermometer will register 130 deg. to 140 deg. for rare, 140 to 150 deg. for medium and 150 to 160 deg. for well done. (The Greeks prefer well-done lamb.)

Meanwhile, bring 2 quarts of water and the remaining teaspoon of salt to a boil over high heat. Pour in the orzo in a slow thin stream so that the water does not stop boiling, and cook briskly for about 10 minutes until the orzo is tender but still slightly resistant to the bite. Drain in a sieve or colander.

When the leg of lamb is done, place it on a large heated platter and let it rest at room temperature for 10 ro 15 minutes for easier carving.

Meanwhile, pour off all but a thin film from the roasting pan. Stir the tomato puree into the onions, scraping in any brown particles clinging to the bottom and sides of the pan. Stir in the orzo, return the pan to the middle shelf of the oven and bake uncovered for 10 to 15 minutes until the orzo is heated through. Taste for seasoning.

To serve, mound the orzo around the leg of lamb and pass the grated cheese separately to be sprinkled over the pasta. Serves eight.

NEED NEW DRAPES?
SAVE UP TO 20% ON MADE-TO-MEASURE DRAPES WITH OUR
Mobile Drape Store — To Your Door
Phone: 386-1259
We measure, make and install. Full range of drapery fabrics to choose from.
Matching Bedspread-Drape Ensembles.
Kirsch Rods supplied and installed.
Complete Homes a specialty.
Exact prices —Not just an estimate.
For Prompt, Honest and Personal Service
Phone us day or evening
Weekday or Weekend.
(Model) MOBILE DRAPE STORE — 386-1259 Ltd.
10-1

NOW AVAILABLE IN VICTORIA
Inflate-A-Bed
The natural way to sleep.
A much better way to spend ⅓ of your life

WESTREK
FURNITURE BOUTIQUE
649 JOHNSON ST. (Just below Douglas)
PHONE 388-5654
IN NANAIMO
1615 BOWEN RD.
753-9432
11-18

New Modes IN SELBY

ARCH PRESERVER AND EASY-GOERS
The fashion shoes with the built-in comfort!
Always at King's
1453 DOUGLAS ST.

CREATE YOUR OWN WONDERFUL WAY TO LIVE
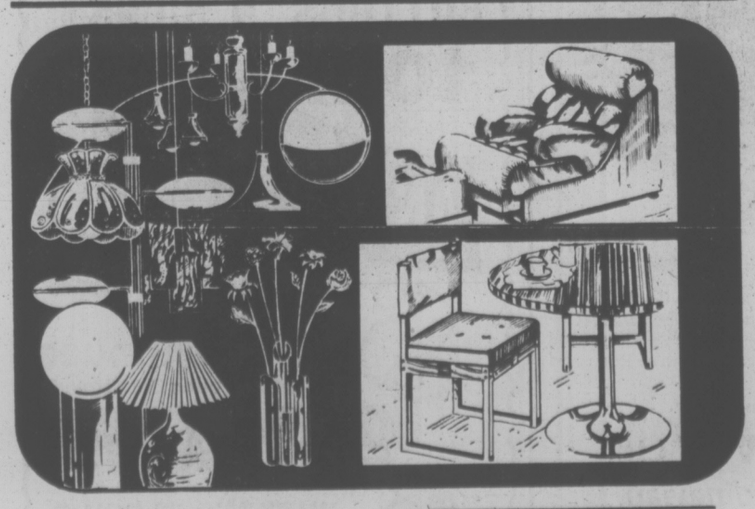
If YOU are not afraid to try something new, SUNDIAL has a variation to suit every mood and every style, and the most beautiful furniture under the sun.
sundial
479 B, Burnside Road East,
Victoria, B.C. Phone 388-5335

Evening wear that's in vogue.
At Cardin's.

All the glamour of evening. Opening nights. Small parties after. And a dress so sensational all eyes turn to you. It's velvet velour that hugs you all over. In black and wine. $180. From Cardin's Evening Collection. We understand you.
CARDIN'S FASHIONS
FASHIONS INC. Cardins FASHIONS INC.
103 - 1841 Oak Bay Avenue, open Tuesdays thru Saturdays.

Woolco

20% OFF

A WOOLCO STANDOUT SPECIAL

Ladies' "Super-Fit" Panty Hose . . . In 3 Styles! A Sensational Value . . . For Sensational-Looking Legs!

Sheer and shapely regular Panty Hose . . . in 3 chic-looking styles . . . now at a sensational savings! All styles with an added panel to help keep your legs looking sleek and slim . . . wear after wear. 1 style non-run. Available in Beige or Spice colour. Queen size only. Made in Canada.

Reg. Woolco Price: Pair .99
Woolco Sale Price:
YOUR CHOICE
pair .77

3 pair 2.27

Prices Effective Thurs., Nov. 18 'til Sat., Nov. 20 or while quantities last.

Woolco DEPARTMENT STORES
A DIVISION OF F.W. WOOLWORTH CO. LTD.

Town and Country Shopping Centre
Douglas Street and Saanich
Personal Shopping only, please!
Store Hours: Monday to Saturday 10 a.m. to 10 p.m.

ALWAYS WELCOME
master charge
CHARGEX

craig claiborne

Grits: A Southern Specialty

The southern U.S. cereal called grits is no joke, despite an unfortunate name that lends itself to humor. The name, incidentally, is not the laclustre invention of a dim-witted backwoodsman. It stems, rather, according to scholarly sources, from a Middle English word gryt meaning bran and from the Old English grytt. Ditto groats.

Although grits — similar to corn meal but coarser — are thought of mostly as a Deep South breakfast specialty, they are sold in supermarkets all over. Heaven knows, one box of grits goes a long way. The tooking directions on the box sitting just aft of this typewriter state that one serving can be made by cooking three tablespoons of the fine white grain in one cup of water.

A liking for any food may be highly subjective. We know people who can't abide caviar. We like both caviar and grits and can speculate that the two together would be quite compatible in the same way that fresh caviar and a hot buttered baked potato is a marriage made in heaven.

Grits are, after all, like snails, noodles and potatoes, a somewhat neutral food whose character depends on what your serve with it or on it. A pat of butter is the most elementary and universal addition to hot grits. One of the glories of this world — to a southern palate, that is — is a slice of fried, country-cured ham served with grits and red-eye gravy.

Red eye gravy, for the enlightenment of those unaccustomed to the nobler things in life, is what results when you fry that slice of country ham and remove it from the skillet. To the skillet you add a touch of black coffee and swirl and scrape it around to incorporate and make liquid all the brown particles that cling to the bottom and sides of the pan. Water will do, but coffee gives more character.

Grits are, to put it as briefly and mercifully as possible, made from white or yellow corn kernels. Dried corn with 14 per cent moisture, for some reason or the other, brings the best price. We know because a producer of an excellent product, Honey Suckle Quick Cooking Grits from Memphis, told us when we telephoned him.

He told us that the dried kernels were shelled and sent to a milling company. The kernels are put through a cleaning process and are ground through mill rolls six times. The heart of the corn is taken out and the hull of the kernels are removed. What's left is ground into corn meal or grits. Grains of grits are larger than grains of corn meal.

The largest producer of grits and the brand most commonly found in North America is Quaker Oats. That's the brand we grew up on as a child. The person we spoke to at Quaker told us that 140,000,000 pounds of grits were sold each year. That's a silo-full.

Here is an assortment of grits recipes culled — with the exception of Pierre Franey's grits and cheese souffle — from the "Jackson Cookbook" compiled by the Symphony League of Jackson, Miss.

PIERRE FRANEY'S GRITS AND CHEESE SOUFFLE

1 cup quick-cooking or regular grits
2 cups milk
2 cups water
Salt and freshly ground pepper to taste
¼ teaspoon grated nutmeg
½ teaspoon Tabasco sauce or according to taste
1-3 pound grated sharp cheddar cheese, about one and three-quarters cups
6 large eggs, separated

1. Generously butter a two-quart souffle dish and place it in the freezer until ready to use.

2. Cook the grits in the milk and water according to package directions. Add salt to taste.

3. As the grits cook, preheat the oven to 425 degrees.

4. When the grits are cooked, scrape them into a mixing bowl. Add pepper, nutmeg and Tabasco. Stir in all but half a cup of grated cheese.

5. Let cool slightly and add the egg yolks, stirring until well blended. Beat the whites until stiff. Add half of them to the grits mixture and beat them in. Add the remaining whites and fold them in, using a rubber spatula.

6. Spoon the mixture into the prepared souffle dish and smooth over the top. Sprinkle the top with the remaining cheese. Place in the oven and bake 25 minutes or to the desired degree of doneness.

Yield: Six servings.

FRIED GRITS

2 cups water
2 cups plus 2 tablespoons milk
1 cup regular or quick-cooking grits
3 eggs
1 cup fine, fresh breadcrumbs
2 tablespoons or more butter

1. Combine the water and two cups of milk with salt in a saucepan and gradually add the grits, stirring often. Cook until done according to package directions for the grits.

2. Remove from the heat and beat in two eggs, lightly beaten. Pour the mixture into an eight-inch square pan. Chill until firm.

3. Cut the mixture into one-and-one-half-inch squares.

4. Beat the remaining egg and dip each square into the egg. Coat with the breadcrumbs.

5. Heat the butter in a skillet and cook the grits squares until golden brown on both sides, turning once.

Yield: Eight servings.

BAKED GRITS

1 cup regular or quick-cooking grits
½ pound grated sharp cheese
8 tablespoons butter
3 eggs, well beaten
1-3 cup plus 1 tablespoon milk

1. Preheat oven to 350 degrees.

2. Cook the grits according to package directions. Regular grits require 25 to 30 minutes of slow cooking. The average time for quick-cooking grits is three to five minutes.

3. Stir in the cheese, butter, eggs and milk and pour into a buttered baking dish. Bake 40 minutes or longer or until set.

Yield: Six to eight servings.

HONEY BUNS

Simple enough for youngsters to get ready themselves.

Chopped cocktail peanuts
Honey
⅛ teaspoon ground cinnamon
⅛ teaspoon ground coriander
10-package refrigerated biscuits.

Lightly grease 10 muffin-pan cups each 2½ by 1¼ inches. Put 1 teaspoon of peanuts and 1 teaspoon of honey in each cup; sprinkle with a mixture of the cinnamon and coriander; add a biscuit to each cup. Bake in a preheated 400-degree oven until golden-brown — about 12 minutes. Invert into a platter Serve warm. Makes 10.

Nutrition Buyline

Too Much Fibre Can Be a Hazard

QUESTION:

In a recent magazine article, I read that Canadians should increase their intake of dietary fibre. Is it possible to take too much?

ANSWER:

Humans do need fibre in the diet, however, we are unable to tolerate excessively high levels. With a very high fibre diet it is possible that the fibre may bind fats, cholesterol and even minerals which could mean a loss of important nutrients. A diet based on the Daily Food Guide with sufficient servings of whole grains, raw fruit and vegetables should provide adequate fibre.

QUESTION:

Does frozen orange juice have less nutritive value than fresh?

ANSWER:

The major contribution of orange juice to the diet is Vitamin C. Fresh and frozen products are remarkably similar in Vitamin C content.

QUESTION:

Are non-dairy creamers any better for your health than cream?

ANSWER:

Non-dairy creamers are usually made from plant oils and do not contain cholesterol, as does cream. However, the plant oil most commonly used is coconut, which is a saturated fat. If the reduction of saturated fats in the diet is the goal, no-fat, dry or liquid skim milk would be a better substitute for cream. Non-dairy creamers contain about 11 calories per teaspoon while cream contains about 14 calories per teaspoon.

Produced by the Nutrition Service B.C. Department of Health

OAK BAY Village SHOES FOR KIDS by SAVAGE

WHITE-BLUE-BROWN Size 3-6. SALE PRICE 8.95
TAN AND BLUE Sizes 6-8. SALE PRICE 9.95
WHITE AND BLACK Sizes 8½-12. SALE PRICE 10.95; Sizes 12½-4 SALE PRICE 11.95
WHITE AND BLACK Sizes 8½-12. SALE PRICE 10.95; Sizes 12½-4 SALE PRICE 11.95
BLUE Sizes 8½-4. SALE PRICE 11.95
BLACK, sizes 9-4. BROWN, sizes 10-4 10.95
BROWN Sizes 8½-4. SALE PRICE 10.95
BROWN AND BLUE Sizes 8½-4. SALE PRICE 13.95

OAK BAY Village SHOES
2238 OAK BAY AVENUE
"IN THE VILLAGE"
OPEN 9-5:30
FRIDAY 9-8
11-18

Collectors' Item!
CANADA CHRISTMAS PLATE 1976
"WINTER ON THE PRAIRIES"
Limited Edition

$23.00

Also plates from:
Bing & Grondahl — Berlin Design — Goebel/Hummel — Gustavsberg — Holmegaard — Granget — Hutschenreuther — Kaiser — Orrefors — Porsgrund — Royal Copenhagen — Royal Bayruth — Rorstrand and others.

Many back-issues available.

c.e. sorvin Ltd.
"Your Scandinavian Furniture Centre"
339 W. Hastings, Vancouver 683-8042
2500 Douglas St., Victoria 386-2612
10-29 VICTORIA STORE CLOSED WEDNESDAY

BUTTONS 'N BOWS
10th ANNIVERSARY sale continues
Sale ends Sat., Nov. 27
20% OFF
master charge
CHARGEX
BUTTONS 'N BOWS
2867 FOUL BAY ROAD
(Just Below Lansdowne)
OPEN 9 - 5:30 DAILY
592-7924
11-18

A Little Cook Book Recalls Those Early Days

elizabeth forbes

This is food and recipe day on these family pages.

Therefore, it would seem the right time to tell you about a small book that has come into my possession, on loan for a few days.

It measures five-and-a-half by eight-and-a-half inches, is bound in soft black leather and within the half-inch of space between its covers, there are 226 pages of easily read print.

Owner is Sheila Anderson (mother of David and Malcolm) who, among her many activities, finds time to collect cook books.

This is one of those books, discovered amongst the possessions of an aunt, Mrs. J. Hebden Gillespie, after her home "Windyhaugh" on Fairfield Road, was left to her sister, Mrs. Alex Gillespie (Mrs. Anderson's mother).

Fly-leaf of the little book gives its name as The King's Daughters Cookery Book, compiled by Mrs. R. B. McMicking and first printed in 1904 by Charles F. Banfield, later to be named a King's Printer.

There's a box at the top with the following jingle (author unknown):

"Each recipe is plain and tried,
And some good housewife's honest pride;
Some home's delight.
And should your effort bring no prize,
I'll say not where the trouble lies—
T'were impolite."

At the foot of the page is another box enclosing a verse by Owen Meredith that says we may live without friends, we may live without books, but "civilized man cannot live without cooks."

Who was Mrs. R. B. McMicking?

Back in the early part of the 20th century, I don't suppose there was another woman in Victoria more active in philantrophic work through her various clubs and organizations, than Margaret Leighton McMicking.

In Pioneer Women of Vancouver Island, written by N. deBertrand Lugrin, she is described as being a most inspiring worker, responsible for carrying out an indefinite number of good causes for the public good.

Among the groups to which she belonged were the Local Council of Women and the Friendly Help—in both instances as a founding member; the Victoria Literary Society where she was vice-president for 24 years; the King's Daughters, Burns Club, Historical Society, Alexandra Club, Authors' Club and the Navy League.

She was a charter member of Camosun Chapter, IODE, but left it to form the Lady Douglas Chapter, where she became regent. She worked on Belgian Relief in the First World War and was decorated by the King of Belgium for her services.

The King's Daughters Cookery Book turned out to be a personal triumph for Mrs. McMicking. Every one of the recipes were gathered from her wide circle of friends, among them names that could well have been used as a roster of outstanding early day Victoria and Vancouver Island families.

Mrs. R. B. McMicking in 1900

The book is dedicated to Mrs. George C. Shaw who was provincial secretary for the Daughters at that time. There's an introduction titled "Food in its Relation to Life" written by Miss McKeand, teacher of domestic science in Victoria public schools.

Then comes a table of weights and measures (gills, ounces, table and teaspoons, pints, cups and even "so many shakes") followed by 20 chapters of old-time recipes from soups through to confectionery and with each chapter headed by an appropriate line or two of verse.

Skimming quickly over the names of the donors I find Mrs. I. W. Powell, first president of the Ladies' Musical Club here and wife of one of our early doctors.

Mrs. Justin Gilbert, wife of a famed Victoria violin maker; Mrs. A Rocke Robertson, Mrs. D. A. McTavish, Miss Annie J. Fawcett, Mrs. Leonard Solly of Chemainus and Mrs. Mainguy of Duncan.

Mrs. Percy R. Brown, Mrs. F. B. Pemberton, Mrs. Crowe-Baker, Mrs. John Brown of Cherrybank, Mrs. James Sargison, Mrs. James Gaudin, Mrs. Herbert Kent and many, many others.

Here and there throughout the book there are advertisements—Victoria's North America Soap Co. Ltd., with Masco, a new soap; Hastie's Fair on Government Street offering "kitchen requisites"; Fell and Company, grocers, with a neat line saying "wines and liquors".

Tucked in between recipes for a buttermilk loaf an an old tea-wafer (southern), I found the following:

"Your cakes will never be heavy if your materials are fresh, therefor go to the nicest place in town for them—Mowat's Grocery, corner of Yates and Douglas Streets."

It's the recipes themselves, of course, that are the most interesting and that tempt even an indifferent cook, like myself, to give them a try.

I'd like to have space to print every one of them for you.

As it is impossible, I'm going to give you the one for that old tea-wafer (Southern) donated by a Mrs. Tilton. Here it is—and don't gasp at the quantities:

"One pound of flour, one-half pound of butter, one-half pound of sugar, two eggs, one-half spoon nutmeg and one-half spoon cinnamon. Mix and roll them, curling into cylinder-shaped wafers and bake quickly. (It doesn't say how many wafers you'd get if you try the recipe.)

"Serve fresh with tea or coffee, these are delicious." (That last sentence is Mrs. Tilton's).

While this little book belonged to Mrs. J. H. Gillespie and her sister Mrs. Alex Gillespie, they both inserted between the pages some of their own recipes as well as bits and pieces of memorabilia.

Amongst these I discovered a printed program of lectures prepared for a French language circle here during the 1914-15 winter season by the well-known French teacher, Madame Sanderson Mogin.

The program, all in French, gives dates of the once-a-month lectures, also the names of nine Victoria women who presented the various papers. They were Mesdames Gore, Gillespie, Prior, Heisterman, Bowser, Little, Luxton, Jones and Barnard. All, it would seem, were fluently bilingual.

MOCHA PIE

1 envelope unflavored gelatin
½ cup sugar, divided
1 tablespoon instant coffee powder
1 tablespoon cocoa
¼ teaspoon salt
¼ teaspoon salt
2 eggs, separated
1 cup milk
¼ cup coffee liqueur
1 cup heavy cream, whipped Chocolate Meringue Shell, see below

Mix together gelatin, ¾ cup sugar, instant coffee, cocoa and salt in saucepan. Beat together egg yolks and milk; stir into gelatin mixture. Place over low heat; stir constantly until gelatin dissolves and mixture thickens slightly, 8 to 10 minutes. Remove from heat; stir in coffee liqueur. Chill, stirring occassionally, until mixture mounds slightly when dropped from a spoon. Beat egg whites until stiff but not dry; gradually add remaining ¼ cup sugar and beat until very stiff. Fold into gelatin mixture; fold in whipped cream. Turn into Chocolate Meringue Shell. Chill overnight. Garnish with additional whipped cream and candy coffee beans. Yield: 8 servings.

Chocolate Meringue Shell: Beat 3 egg whites with ¼ teaspoon ceram of tartar and ¼ teaspoon salt until stiff but not dry. Gradually add ¾ cup sugar, about 1 tablespoon at a time, and beat until very stiff. Fold in 1 square unsweetened chocolate, finely grated. Spread over bottom and side of well greased 9-inch pie plate; push up side to make high, attractive rim. Bake in 275 degree oven 1 hour. Cool

Prunes and Pork

Spiced prunes make a delicious accompaniment for roast pork.

ego interiors
1028 FORT ST.
(NEAR COOK)
FOR SOMETHING UNIQUE THIS CHRISTMAS

DR. JIM TUCKER, MD
Wishes to announce the opening of his practice in Preventive Medicine, Lifestyling and Traditional Chinese Acupuncture in association with
DR. RON PUHKY, MD
at
HOLISTIC HEALTH CENTRE
Ste. 209-26 Bastion Square
388-7841 for appointment.

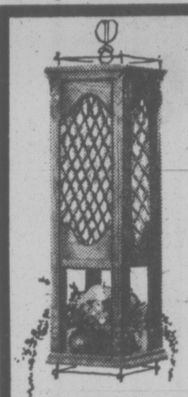

A lamp that holds plants or ornaments!
Old world finish on pine, with antiqued English grill work over acrylic, housing a 3-lite candelabra unit. Swag lamp shown. Floor and table types available also.
Just another example of the mind-expanding selection at the Lamp Lighter.
THE LAMP LIGHTER
LAMP LIGHTER
1736 Douglas St.
Across from the Bay
11-18 388-6717

Furniture fashions from COST PLUS

CHAIRS
5 STYLES FROM 49.95
NEW! JUST ARRIVED
MUDAH CHAIRS FROM 49.97
MUDAH STOOLS FROM 4.97

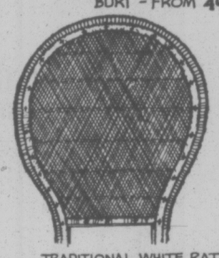

HEADBOARDS
BURI - FROM 49.95
TRADITIONAL WHITE RATTAN FROM 39.97

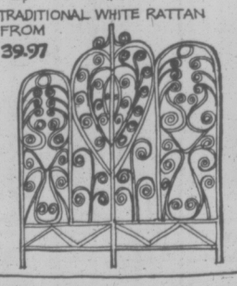

SPANISH CERAMICS
PLANTERS FROM 3.47
UMBRELLA STANDS FROM 13.97

JUST IN TIME FOR CHRISTMAS!
WINE RACKS
10 BOTTLE - NATURAL OR WALNUT
6.47

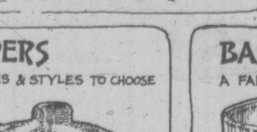

HAMPERS
MANY SIZES & STYLES TO CHOOSE FROM

BASKETWARE
A FANTASTIC SELECTION
MANY STYLES OF PALM LEAF BASKETS
PANDAN BASKETS FROM 1.37
BAMBOO BOWL BASKETS

1102 Government St. at Fort. (behind Eaton's)
Victoria. 388-5477
"There's a world inside"
COST PLUS IMPORTS
11-18

The Toy Shop
1834 OAK BAY AVENUE
10 to 5 daily
Fridays 'til 8 p.m.
598-3832

THE ROYAL NURSERY
PLANT FRUIT TREES NOW
STURDY, WELL-BRANCHED STOCK Including Apples, Pears, Cherries, Peaches, Peach Plum, Gold Plum, Prune Plum, Apricots.
QUALITY SELECTION of ORNAMENTAL TREES
Red Oak, Sugar Maple, Locust, Crab Apples, Japanese Cherries and Plums and Maples, and Many More.
4660 ELK LAKE DRIVE
NEXT TO ROYAL OAK INN
11-18

JOHN EAMER-GOULT
FOR ALDERMAN
OAK BAY
In addition to the problem of escalating costs and the prospect of escalating property taxes to cover these costs without Provincial aid, there is a real suggestion of a kind of Provincial interference in zoning matters, which, if instituted, could destroy the character residential municipalities such as Oak Bay in the cause of higher density and to the benefit of the high-rise developer.
The philosophy is spelled out in the Bawlf Report. That philosophy is concerned only with increasing the number of "dwelling units." It disregards consideration of quality of life and the rights of the individual homeowner.
We must be prepared to take a strong stand against Provincial interference, or what Oak Bay has striven to maintain over the years will be destroyed.
John Eamer-Goult
EAMER-GOULT JOHN X
Inserted by John Eamer-Goult Committee

NOTICE
Persian Arts & Crafts Ltd.
907 Government Street
Phone 383-2124
Manager—JIM T. DAVIDGE

Persian Arts has been known to you for the past 55 years and we now have a message of special importance to you.
We are moving our entire collection of treasures and jewels from around the world from our Victoria store to our Vancouver location — at 777 Hornby Street, behind the Hotel Vancouver between Georgia and Robson. There Mr. and Mrs. Vahan Tashdjian will look forward to serving you.
November and December, 1976, will be our last months here in Victoria and during this two months you will have the opportunity to purchase unusual and distinctive treasures at most reasonable prices — many perfect gift ideas. In addition, if you present this notice from your newspaper or mention it to us we will allow you a 25% discount from the price clearly marked on the original price tags.
Please contact our Manager if you wish to pick up lay-away purchases, repairs, etc., before December 24th, 1976. After that date you are asked to contact our Vancouver store, phone 681-4639.
Persian Arts and Crafts President, Management and Staff gratefully thank all their friends and customers and wish you all heavenly tidings and the Goodwill of Holy Christmas and a Happy and Healthy New Year
Mr. Vahan Tashdjian
President
Mrs. Margaret Tashdjian
Vice President

woodpecker casual furniture
from 59.95

18 Village Fair
Bastion Square

Ear Piercing Clinic

the Bay
Problem-free and virtually painless ear piercing does away with pressure pain from clip or screw-on earrings. Choose piercing with hypo-allergenic surgical steel studs at 6.99 or piercing with gold plated studs at 8.99.
Mademoiselle Skin Care Antiseptic is specially formulated for ear care. 2.50 each.
Take only a few seconds with our trained technicians. No appointment necessary.
Wigs, Second Floor
Hudson's Bay Company

Needles, Manners Tried on Obesity

FOOD FOR THOUGHT

As anyone who has ever tried to lose weight knows, we have not found a uniformly successful means of treating weight problems. It is supremely difficult for an obese person to take off those unwanted pounds, and even harder to keep them off.

Recently, however, two old-time remedies have been suggested and subjected to up-to-date scientific scrutiny. The results are, at best, mixed. One involves acupuncture and the other falls back on old-fashioned table manners.

Acupuncture has been practiced for centuries by the Chinese in the treatment of many ills. Recently, Western physicians who have visited China have reported that acupuncture does, indeed, appear to be effective in some instances. Accordingly, Dr. Martin Mok and his colleagues at the University of Southern California Medical School set out a few months ago to study the usefulness of acupuncture as a possible aid in weight reduction.

Twenty-four significantly overweight volunteers, most of them women, participated in the two-month study. Each volunteer had three small acupuncture needles placed in the outer ear. (From the scientists' descriptions, this must have resembled the work of a nearsighted and slightly tipsy ear piercer, but the subject suffered no ill effects.)

Acupuncturists who advocate this treatment insist that the patient must stimulate the area by touching the needles for several minutes about half an hour before each meal. The volunteers did this, but at the end of two months, there had been no significant weight change.

To make sure the treatment had not failed because the volunteers had forgotten to stimulate the needles before eating, Dr. Mok and his colleagues did a study with guinea pigs. With the animals, they could be certain that the needles were stimulated just before they were being fed. But there was no greater success with the guinea pigs.

But all is not lost. While acupuncture apparently offers no hope to control overeating, a return to old-fashioned table etiquette might just do the trick. In great-grandma's day, good table manners called for eating slowly, putting down utensils between bites and chewing thoroughly. Meals were served slowly and graciously and leisurely; polite conversations slowed down eating even more.

We all know how far we have strayed from those precepts! Indeed, Americans may hold the world's unofficial record for fast-service, wolf-it-down eating. And apparently, in many cases, obese people eat even faster than those of normal weight.

This fact has been observed many times in the past and was recently confirmed in a study, also conducted at the University of Southern California. Three researchers, Drs. A. R. Marston, P. London and L. M. Cooper, studied the eating habits of both obese and normal-weight children, and found that the overweight ones did indeed eat faster than their lean counterparts. They took more bites in less time, and also chewed each bite less. In effect, they spent about as much time eating as the other children, but they consumed more.

There are similar differences between lean and overwight adults. We do not know why, but the fact remains that for some obese children and adults, the way they eat may set the stage for overeating. And overeating usually means overweight.

So what can you do for yourself? A group of nutritionists led by Barbara Paulson at Lincoln University in Missouri tried to train some patients to pay more attention to how they ate, how they prepared and served food, and what they did while cleaning up after a meal.

For example, to eat slower, the patients were counseled to take fewer and smaller bites, chew each bite slowly and pause between mouthfuls. As soon as the meal was finished, they were told to get up from the table — and away from the temptation of food.

The technical term for all this is "behavior therapy emphasizing stimulus control." Instead of teaching you to count calories, this approach concentrates on controlling the environment, particularly where food and eating are concerned.

But does this work? In this case it did. In all, 34 obese women were treated for three and a half months. Half were given very specific behavior patterns to follow, particularly while eating. These patients lost an average of over a pound a week, or 18 pounds in all. That was significantly better than the average loss of the other group, which was given less specific behavioral advice.

From these results it would seem that a dog-eared Victorian etiquette book may hold more in it than just nostalgia.

your health

By LESTER COLEMAN, M.D.

I am completely recovered from a heart attack seven years ago. Do you see any reason why I should not be able to fly in a plane or go to a high altitude? My wife is so frightened that we just stay put, year in and year out. — MR. T.J.

Dear Mr. J.

After seven years, your wife and you have a right to feel secure that you have completely recovered from the heart episode.

I assume, too, that during this interval you have been checked by your doctor and have been pronounced well.

Flying as a passenger should present no great problem. Planes today are well pressurized and oxygen is always available if there is any need.

Many people who have never suffered with a heart attack need a considerable amount of time to adjust themselves to a high altitude. There may be some dizziness, palpitation and hyperventilation (over-breathing).

Even those in good health may be distressed by this. People who have had a heart attack may be emotionally upset, which would, of course, add to the discomfort.

I would not undertake a holiday in a high altitude unless specific consent is given by your doctor.

★ ★ ★

I finally acknowledged the fact that I'm a neurotic. I can't afford individual treatment. Group therapy has been suggested. Is this just a fad? Or is it worthwhile? — Mr. C.M.

Dear Mr. M.

Group psychotherapy is not a passing fad. The technique has become a valuable addition to the whole field of psychotherapy. Many psychotherapists who treat individual patients devote one or more evenings a week to this group activity.

The key to its value lies in choosing a well-trained therapist who can properly guide and direct his patients.

There are many advantages to group therapy besides the economical one. Many patients in a group setting can reduce by many months the attainment of the benefits of psychotherapy.

To find a well-trained person, one's own doctor should be consulted. Only in this way can one be assured that he is not becoming involved with inadequate, self-styled "experts."

★ ★ ★

SPEAKING OF YOUR HEALTH . . . Nail biting is a sign of tension in children. Punishment or shaming the child does not help solve the problem. It may even tend to exaggerate it. A better approach would be to track down the cause of the child's inner tensions.

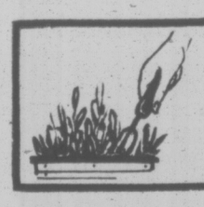

indoor gardens

DEAR LYNN AND JOEL: I've had so much success with my indoor plants that I'm ready to tackle the back yard and try my green thumbs at growing organic vegetables. I'm a city slicker and don't know where to bebin. What do you suggest? Anxious to Grow.

Dear Anxious: There's so much to learn about organic gardening and we suggest you learn by experience. When you visit your local nursery for soil-preparing information and seed selectionn, tell them it's your maiden venture. You'll find them most helpful. Here are a few things you must consider before you begin:

WHAT DO YOU PLAN TO GROW? We recently harvested corn, zucchini, radishes, carrots, peppers, lettuce and tomatoes . . . delicious and easy to grow.

HOW LARGE A GARDEN? Lots of room isn't a major requirement. You can grow vegetables in a pot.

DO YOU HAVE TIME TO DEVOTE TO YOUR GARDEN? If you think your indoor plants take time, an organic barden requires more time and energy and of course, the rewardss are more than worth it!

Be sure you have selected the correct spot for your garden. Many crops need full sun to grow, but others will need partial shade. Read the back of the seed packets. The growing medium (soil) is most important and must be prepared by composting. Our advice is to start small. Harvest often and enjoy your vegetables fresh off the vine. You're in for quite a treat and a real education, probably the most practical thing you'll ever learn.

dear abby

DEAR ABBY: This is for the bride who said she didn't have her three older sisters in her wedding party because they already knew how much she loved them, her friends were more attractive, they could add more "class" to her wedding, and she could afford only three attendants.

I was married last June. (My bride is a social worker and I'm a school teacher.) We had 106 attendants in our wedding party — three men, three women and 100 junior bridesmaids.

My bride is a Girl Scout leader, and she included all her "girls" in the wedding ceremony. What a beautiful sight to see 100 young Girl Scouts, all shapes and sizes, ranging from 10 to 14, in the wedding procession!

I would like to tell that bride who found so many excuses for excluding her three sisters that talk is cheap but love conquiers all. And if we could have 100 Girl Scouts in our wedding party, she could have worked her three sisters in somehow. — JUNE BRIDEGROOM

DEAR BRIDEGROOM: Congratulations to you and your bride. You are beautiful!

Troops Turned Out

DEAR ABBY: My son is married to a girl who doesn't like to cook. They brag that in the two years they've been married they haven't eaten anything but breakfast at home — and on Sundays they usually go out for Sunday brunch!

They both work and don't have any kids (thank the good Lord, or they'd be dragging the kids out to eat every night), but I think it's a disgrace the way they live in restaurants and drive-ins.

I once expressed my opinion on that subject, and they both gave me an argument about how much money they "saved" by eating out because groceries were so expensive.

I'll leave it to you, Abby. Are they right or are they wrong? — HIS MOTHER.

DEAR MOTHER: As long as they aren't asking me (or you) to pick up the tab, it's none of my (or your) business.

RE-ELECT
Bob Ellis for Alderman
and Regional Board Director

When it comes to insurance
it's Dominion for Life
...in Victoria
call Paul O'Connor 386-1441
THE DOMINION LIFE ASSURANCE COMPANY

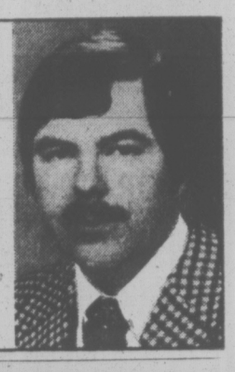

Your friendly, community SHORES store is filled with
Gifts They'll Treasure

BULOVA
TIMELY GIFTS FOR CHRISTMAS

Style #22505 ACCUTRON
Tuning fork accuracy.
Yellow case & bracelet.
$200.00

Style #23906 ACCUTRON
Tuning fork accuracy.
Yellow case & band.
$150.00

Style #52038 BULOVA
Classique bracelet watch in yellow.
23 jewel movement.
$115.00

Style #16806 BULOVA
SET-O-MATIC with 17 jewels.
Two-tone case and band.
$115.00

Style #43908 CARAVELLE
Man's pocket watch.
17 jewel movement in yellow case.
$74.95

Style #46262 CARAVELLE
Pendant watch w. 17 j. movement
Yellow case and chain.
$59.95

SHORES
EXQUISITE RINGS & PENDANTS

15 POINT GUARANTEE WITH INSURANCE FOR ONE YEAR WITH ALL DIAMOND RINGS

Princess Dorothy
Four sparkling diamonds in heavy, free form gold.
$435.00

Princess Valerie
A genuine sapphire with 10 diamonds
$350.00

Princess Gloria
3 genuine rubies with 16 diamonds
$400.00

Princess Sandra
10 Pavé set diamonds
$300.00

Princess Giselle
Simplicity with 7 diamonds
$475.00

Princess Christine
3 emeralds and four diamonds
$500.00

14K GOLD PENDANTS
WITH SPARKLING DIAMONDS

w. chain $97.50
w. chain $62.50
w. chain $200.00
w. chain $47.50
w. chain $175.00

FOR HIM FOREVER

$200.00 10K
Striking ring with a sparkling diamond

$450.00 10K
Elegance with 7 brilliant diamonds

SEE OUR COMPLETE COLLECTION OF BULOVA & ACCUTRON WATCHES INCLUDING QUARTZ CRYSTALS AND ACCUQUARTZ READ-OUT DIGITALS. THERE'S ALSO A GREAT DISPLAY OF ELECTRIC AND BATTERY OPERATED CARAVELLE WALL AND ALARM CLOCKS.

Your friendly, community
SHORES
JEWELERS

SEE OUR COMPLETE COLLECTION OF PRECIOUS GEM RINGS
AVAILABLE ON SHORES CREDIT TERMS
THE SAME CREDIT PRIVILEGES ARE EXTENDED TO THOSE UNDER 19 YEARS OF AGE.
USE YOUR CHARGEX OR MASTERCHARGE
PROMPT ATTENTION TO MAIL OR TELEPHONE ORDERS

IT'S TIME FOR A CONSTRUCTIVE CHANGE IN VICTORIA

on November 20
VOTE
BALL, Charles T. X
11-18 Inserted by Ball for Alderman Committee

'76 DATSUN F-10 WAGON
$3995 OR LESS!*

*Manufacturer's suggested retail price; local freight; pre-delivery inspection and Provincial taxes extra. A dealer may sell for less.

- Over 50 cubic feet of available luggage space.
- Front-wheel drive for better traction and handling.
- Rally-proven transverse mounted 1.4 litre engine.
- Power-assist front disc brakes.
- Advanced anti-corrosion treatments.
- Outstanding gas mileage (40 m.p.g. City/Highway E.P.A. your mileage will vary)

PLUS! BONUS COUPONS, $300 off Z's or $100 off all other models are available at participating Dealers, redeemable on new 1976 Datsuns, over and above the best deal you can make. Offer expires December 18, 1976.

Everything you want in a new car, except a new price!

DATSUN SAVES

See the Yellow Pages for the Datsun Dealer nearest you.

Oven Dinner of Braised Blade Steak

Mary Moore

By MARY MOORE

QUESTION: We were posted to Canada from Washington, Christmas 1963, and never went back. It would be an exaggeration to say your column is one of hte attractions but it sure helps. That first winter you gave an oven dinner of Braised Blade Steak and an Old-Fashioned Rice Pudding. My husband was so pleased that he took up cooking and now is making those gorgeous health breads that you give us. Would you be so kind as to repeat that oven dinner — it was very early 1964. — Magda and Roly.

ANSWER: While my direct welcome is thirteen years late is is nonetheless enthusiastic. You two should let me know any time I can help with the cooking.

BRAISED BLADE STEAK

Cut a little piece of the fat from the edge of a 1½-pound thick slice of blade red brand beef. Render it out in a large heavy frying pan. Dredge the steak on both sides with flour and sear it until brown on both sides in fat in pan. Transfer steak to shallow baking dish. Sprinkle steak with ½ teaspoon salt and add one third cup EACH chopped onion, celery and carrot and 1½ cups hot water to pan. Cover and bake at 250 deg. Fahr. for 3 hours. Serves four.

If you want to use the oven to capacity bake 2 small washed acorn squashes at the same time and temperature. Split, remove pith and seeds and add butter, salt and nutmeg to hollow centre. Good green vegetables with this are Brussels sprouts, broccoli or spinach.

For dessert serve

OLD-FASHIONED BAKED RICE PUDDING

4 c. milk
½ c. granulated sugar
¼ c. raw white rice
2 tbsp. butter or margarine
¼ tsp. salt
¼ tsp. nutmeg
1 tsp. vanilla

Combine all ingredients and pour into a buttered medium-large baking dish. Bake uncovered, at 325 deg. Fahr. for 2½ hours, or until rice is tender, stirring frequently.

(NOTE: Rice Pudding may be baked at same temperature as blade steak but milk should be preheated when added.) If desired chill until slightly warm or cold. Serve with or without cream. Serves 4 to 6. As it cools, this pudding becomes deliciously creamy. For a thicker pudding, the rice may be increased to 6 to 8 tablespoons. Also ½ cup seeded raisins may be stirred in 1½ hours before pudding is done.

FREE FOR THE ASKING

Since 1973 a number of federal and provincial laws with regard to women in employment have been amended.

These changes are outlined in the 56-page booklet "The Law Relating To Working Women."

After mentioning the official title of the various laws, the booklet briefly describes the nature of these laws and gives the address from which readers can obtain the text and other details.

You will learn, for example, that the federal law with regard to employment in the Public Service now prohibits discrimination on the basis of sex, age or marital status.

Changes have also been introduced in the legislation of Manitoba, Quebec, Nova Scotia, Newfoundland and the Territories concerning discrimination in employment.

The booklet further reports that outdated laws in Ontario and Quebec which limit hours of work for women, and those prohibiting the employment of women underground in mines in British Columbia, Alberta and the Yukon were deleted.

Other legislation affecting the conditions of employment of women is also mentioned.

Send your request to: Labour Canada, Women's Bureau, Ottawa, Ontario K1A 0J2.

Please allow at least 2-3 weeks for delivery.

TOTAL INSULATION
FOAM FILLED WALL SPACES

Warm Your Home Not the Neighborhood!

Through-the-wall heat losses can be drastically reduced by the injection of a revolutionary foam insulating material into the wall cavities (between the studs) and this material is fire retardant, odour free, resists mold fungus, insects will not settle or break down with age and is mildew proof. Save precious energy and money.

You can save up to 50% of your heating costs with a thorough reinsulation (Dept. of Mines & Energy)

WE ALSO SUPPLY AND INSTALL ...
- Aluminum Roll-Up Awnings
- Aluminum Replacement Windows
- Aluminum 5" Continuous Gutter
- Aluminum Sundeck Patio Railings

GRANITE Industries Ltd.
VICTORIA'S HOUSE OF ALUMINUM TM
516 WILLIAM STREET, VICTORIA 384-4148
OPEN SATURDAYS 9 A.M. to 4 P.M.
11-15

British Columbia's greeting to the world is special

"Those of us who feel pride in our province's magnificent scenic beauty experience a re-kindling of that pride when we open the pages of Beautiful British Columbia magazine. With full-color photographs and informative articles, our provincial magazine captures the grandeur of B.C., from surfswept coastline to interior mountain reaches. With Christmas approaching, Beautiful British Columbia magazine can make an ideal gift for your family...offering a scenic tour of your home province, four times yearly. It can also be a welcome gift for friends and relatives, whether they live here in B.C., in other parts of Canada or abroad. In purchasing subscriptions for those in other areas, you'll not only be sending a gift of scenic beauty...but also helping to project British Columbia's most appealing image to the world at large."

The Honourable Grace M. McCarthy,
Minister of Tourism,
British Columbia

Government of British Columbia
Ministry of Tourism

Beautiful British Columbia Magazine
Parliament Buildings,
Victoria, B.C.

I am attaching my gift list. Please send the Beautiful British Columbia gift package to each of the names included.

Name
Address
Code Phone No.

Be sure to attach list and remittance of $3.00 per one year subscription before mailing. Make cheque payable to Minister of Finance.

"REMEMBER — IF IT'S NOT FROM MAIS YOU MAY HAVE PAID TOO MUCH"

CFAX ON LOCATION SATURDAY WITH BARRY KENNARD • FREE COFFEE and DONUTS

Free Coffee and Donuts and Lots of Surprises

JUST IN TIME FOR CHRISTMAS
A 12-Lb. Turkey with Any Item Advertised in This Ad Plus the Many in Store Specials

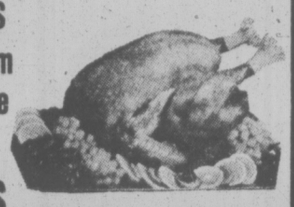

SHOP and SAVE at MAIS

Certificates redeemable at Wellburn's Low Cost Food Market, 1058 Pandora Ave. (Limit one turkey per customer)

McCLARY DELUXE SELF-CLEAN 30" RANGE

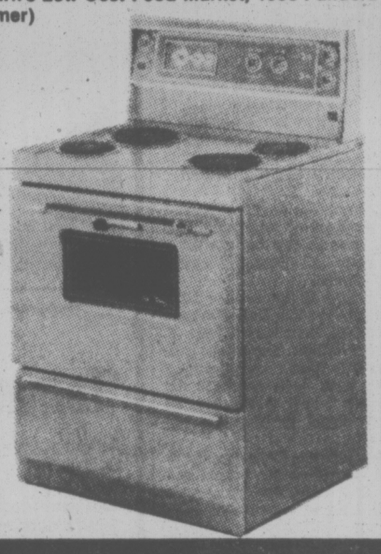

Electric self-cleaning oven • Porcelain control panel • Automatic oven timer, clock, minute minder • Fluorescent cooktop light • Optional rotisserie • 2 large 8" high speed elements • Variable broil control • Timed appliance outlet • Available in Harvest Gold, Avocado, White.

$498

McClary 16 CU. FT. FRIDGE
DELUXE FROST-FREE MODEL
143 lbs. freezer capacity • 2 full width, 10 position shelves • Porcelain meat keeper • Twin porcelain crispers with glass covers • Porcelain interior • 3-position electric butter conditioner.
ONLY $498

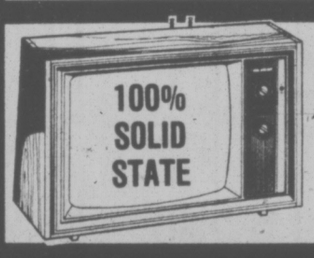

ZENITH
20" CHROMACOLOR II
ONLY $548

10% OFF ALL FLOOR MODEL TV's

MATTRESSES AND BOX SPRINGS

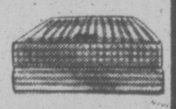

Great clearout of box springs and mattresses — famous names such as Beautyrest, Posturepedic, Chiropractic, etc. In single size, double and queen. Some are soiled or may have some damage, but all are priced to clear. Come early for best selection.

MAIS FURNITURE WAREHOUSE CLEARANCE

BEDROOM SUITE, DOUBLE DRESSER WITH MIRROR, 4-DRAWER CHEST AND HEADBOARD	$248
DINING ROOM SUITES	20% OFF
3-ROOM GROUPS MEET THE BEST GROUP IN TOWN FOR ONLY	899.50
RECLINERS and OCCASIONAL CHAIRS	10% OFF SALE PRICES
OCCASIONAL TABLES MANY STYLES	10% OFF SALE PRICES
86" GRANGE BOX SPRING AND MATTRESS	$138
3'3" GRANGE ENSEMBLE BOX SPRING and MATTRESS, HEADBOARD AND LEGS	$118
BEAUTIFUL TUB STYLE CHAIRS IN WHITE AND BROWN	$128

★ NO PAYMENTS 'TIL FEB. 14th (On Approved Credit)
★ NO CHARGE FOR DELIVERY
★ USE OUR CHRISTMAS LAY-A-WAY PLAN
★ MANY MORE IN-STORE SPECIALS
★ WE TAKE TRADES

mais FURNITURE and APPLIANCES
1821 Cook Open Fri. 'til 9 385-2435

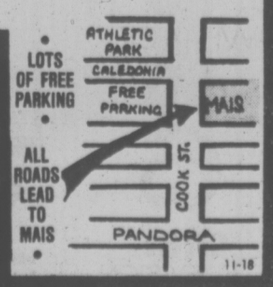

BEFORE THE JUDGE

Three Edmonton men who came to Victoria earlier this week in a stolen car were told Wednesday by provincial court Judge Blake Allan to return to Edmonton, "but not in the car you came in."

Richard Guindon, Leonard R. Smith, both 21, and Kenneth E. Thorburn, 20, were given a 12-month suspended sentence each on a joint charge of possessing stolen property.

They were arrested early Tuesday by Victoria police in a car which had B.C. licence plates mounted on top of Alberta plates.

Allan warned the three they could almost be assured of going to jail if they appeared in court again on any serious charge.

He urged them to quit drifting, get their lives straightened out and work towards some goal.

Most people with criminal records, the judge said, had nothing in the way of possessions.

He ordered the three men to return to Edmonton and carry out 75 hours of community work each.

★ ★ ★

It was "an unusual state of affairs" that breach of an insignificant bylaw carried a bigger fine than failing to file an income tax return, Judge Allan said.

The observation came amidst a barrage of charges under the Income Tax act against a number of Greater Victoria companies.

Burnside Service Ltd., Family Trading Ltd., Harbour Fuel Oil Distributors Ltd., R and T Millott Transports Ltd. and V.I. West Coast Finishing Ltd. were each fined $50 for having failed to file income tax returns for the 1975 tax year.

Each firm pleaded guilty to the charge on two counts and in each case, the prosecutor asked for a fine of $5 on each count.

★ ★ ★

A Port Alberni man, who has been charged with not paying a nights hotel accommodation, spent 10 days in jail because he couldn't arrange for a $100 deposit necessary for his release until the trial.

Russell Townsend pleaded not guilty to the charge 10 days ago, and Judge Harold Alder ordered his release, pending the trial, on a $100 cash deposit.

Wednesday, Townsend appeared again in court, and the judge consented to his immediate release on condition he send the $100 deposit to Victoria by next Monday.

Legal Aid duty counsel William McElmoyle told court the accused had ready access to a substantial amount of money in Port Alberni, but had no one there to look after his affairs.

McElmoyle said Townsend was in possession of a revoked credit card, but had no cash to pay for a night's stay at a Langford hotel when he was arrested.

He said Townsend was in hospital when his credit card was revoked, and he was never notified of the cancellation.

Allan replied he believed that such things happened, and he was willing to release Townsend until his trial sometime in March.

Violence Denounced

RIO DE JANEIRO (Reuter) — Brazil's Roman Catholic Church has denounced what it called the country's climate of violence and fear. The National Council of Brazilian Bishops, the supreme church body in the world's largest Catholic country, cited cases of torture, violence and oppression in a 17-page document released Tuesday.

7:00 THURSDAY

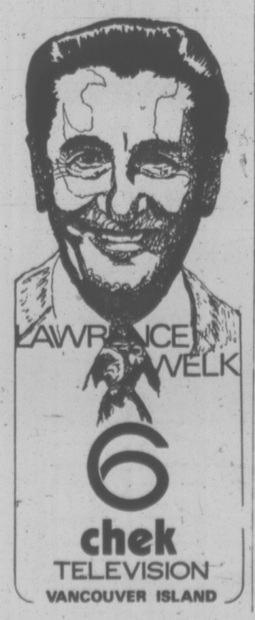

Woolco

adidas

'Tornado' Training Shoe

A fabulous training shoe with very light nylon uppers. Built-in nylon heel cup prevents ankle twisting and 'heel drift.' Wrap around toe and heel, micro-cell sole with incorporated extra cushion heel wedge to relieve achilles tendon strain.

Your choice **15.97** Junior pair

Adidas 'Roms'

Featuring white oxhide uppers with non-slip air-tooth profile sole. Fully padded for heel and ankle protection. Rubber toe cap for extra protection.

16.97 Adult pair

Prices effective Thurs., Nov. 18, 'til Sat., Nov 20, or while quantities last

Vinyl Equipment Bag

Double handled bag with two compartments in wet look vinyl. Available in yellow or green colours. Size: 18½"x11½"x8"

7.99 each

Sport Bag

Holds all of your gym equipment easily! Double handled, with zipper. Red/Black, Blue/Black or Black. Size: 6"x13"x17¾"

4.97 each

Adults and Junior Training Suits

100% Nylon, features full length zippered jackets, trouser pocket and leg openings. Strong nylon stirrups. Navy with 3 white stripes, Royal with gold stripes. Broken size range.

Junior **12.97** pair

Adult **14.97** pair

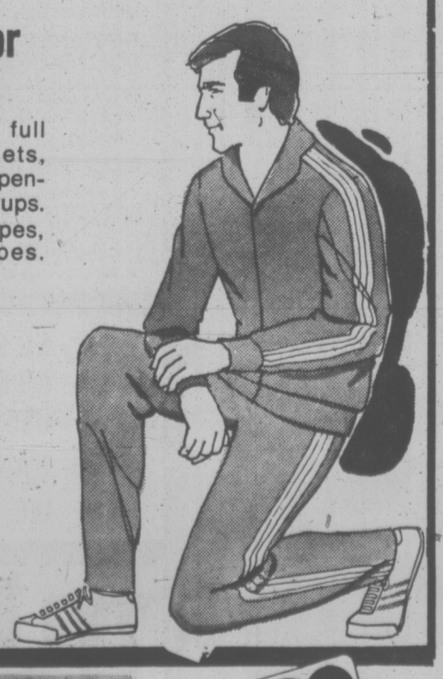

Woolco DEPARTMENT STORES A DIVISION OF F.W. WOOLWORTH CO. LTD.

Town and Country Shopping Centre Douglas Street and Saanich

Personal Shopping only, please!

Store Hours: Monday to Saturday 10 a.m. to 10 p.m.

ALWAYS WELCOME master charge CHARGEX

Woolco

GIANT In-Store CLEARANCE

- *Check our centre aisle*
- *All merchandise on display*
- *Many one of a kind items*
- *Check and Compare these values*
- *Limited Quantities so shop early*
- *No phone orders*
- *Free delivery in Greater Victoria*

Examples of these fantastic clearance prices:

Prices in effect: Friday and Saturday only while quantities last

Freezers

19 cu. ft. — 4 only, 16 cu. ft. — 6 only.

16 cu. ft. each **$199**

19 cu. ft. each **$249**

Orgatron IV

By Wurlitzer. 5 voice selections, 5 tempo changes. 2 only

each **$250**

2 only.

Mini-Maid Dishwashers

Portable counter top model, hooks up right into kitchen taps.

each **$25**

CCM Encore Bike

Men's only, available in blue. each **$50**

"Cyclone" Motocross Bicycle Available in black, boys only each **$50**

Organs

37 full size keys, 24 chords. Mar resistant finish. 3 only

each **$125**

'Mark 600' Beds

Discontinued lines, 2 of each size.

39" each **$99**

54" each **$160**

Woolco DEPARTMENT STORES A DIVISION OF F.W. WOOLWORTH CO. LTD.

Town and Country Shopping Centre Douglas Street and Saanich

Personal Shopping only, please!

Store Hours: Monday to Saturday 10 a.m. to 10 p.m.

ALWAYS WELCOME master charge CHARGEX

Woolco

Men's Knit Shirts

6.88 EACH

250 SHIRTS AVAILABLE

Tailored for easy-action . . . the knit shirt has become a fashion "must" among discriminating men. Especially chosen for its easy care — and now its low price. On the 'Laurentian' label, boasting long sleeves and one chest pocket, Styled in 100% Orlon Acrylic. Plain shades of Navy, Rust, Chocolate, Bottle and Black. Gift Boxed. Sizes S-M-L-XL.

Price effective Fri., Nov. 19 and Sat., Nov. 20, or while quantities last

Woolco DEPARTMENT STORES
A DIVISION OF F.W. WOOLWORTH CO. LTD.

Town and Country Shopping Centre
Douglas Street and Saanich

Personal Shopping only, please!
Store Hours: Monday to Saturday
10 a.m. to 10 p.m.

ALWAYS WELCOME master charge CHARGEX

Woolco

A WOOLCO **STANDOUT SPECIAL**

SAVE 3.96 Per Sq. Yd. On Down-Under-Comfort 'Glenshire' Broadloom

A great transformation takes place on bare floors with twist broadloom. All at a very affordable sale price. Lush blend Acrylic/Nylon broadloom has the added strength of a Jute backing for long-lasting wear and durability. Twist fibres make carpeting highly resistant to crushing—especially in living rooms, hallways and stairs. In winsome shades of Burnished Gold, Bittersweet, Chocolate Brown, Avocado, Frost Beige, Sky Blue. 12' wide.

Reg. Woolco Price: 12.95 Sq. Yd.
Woolco Sale Price: 8.99 sq. yd.

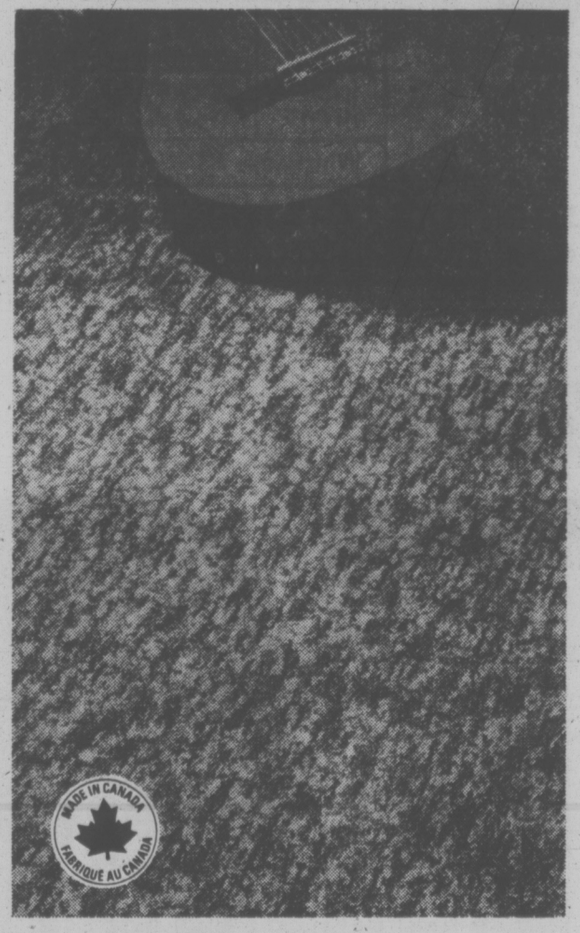

"Remember the 'Alamo' ". . . Cushioned Natural-Look

It's a natural for any home—made of 100% continuous filament Nylon—space-dyed into multicoloured shades that imitate a natural landscape: Cactus Green, Sierra Gold, Dusty Beige, Canyon Red, Rainbow. Medium-density foam latex backing helps to absorb noise for a relaxed atmosphere. Highly resistant to spots and spills; mothproof; non-allergenic. For playrooms, dens, family rooms. 12' W.

5.29 sq. yd.

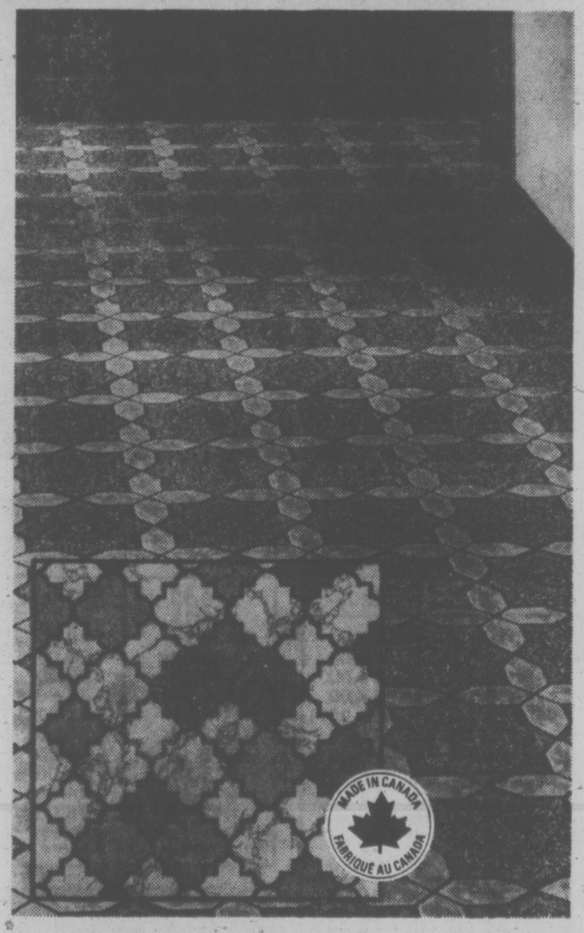

Soft and Quiet "No Wax" 'Crystalflor' Vinyl

Beautiful practicality in flooring . . . spills and stains wipe off easily. Embossed-design vinyl has a moisture-resistant "quiet" cusioned backing. Installs easily. In popular designs and colours. 12' W. . **5.99 sq. yd.**

'Cushionflor' Vinyl

"Clearly" a must for do-it-your-self enthusiasts. Alkali-resistant asbestos backing resists moisture. Luxurious textures and embossing in various patterns and colours. 12' W. ..... **3.79 sq. yd.**

Prices Effective Thurs., Nov. 18 'til Sat., Nov. 20 or While Quantities Last

Woolco DEPARTMENT STORES
A DIVISION OF F.W. WOOLWORTH CO. LTD.

Town and Country Shopping Centre
Douglas Street and Saanich

Personal Shopping only, please!
Store Hours: Monday to Saturday
10 a.m. to 10 p.m.

ALWAYS WELCOME master charge CHARGEX

Blind White Fish More Than a Legend

The Manchester Guardian

LONDON — The legendary blind white fish of Persia actually exists. A species of blind loach — a fish related to the carp — wholly new to science has been confirmed and described in the journal of the Zoological Society. Appropriately, and to the satisfaction of the collector who caught it, Anthony Smith, the new species has been named Noemacheilus Smithi.

The discovery itself is interesting, but equally intriguing is the fact that Smith's search for blind species reaches back more than a quarter of a century.

In 1950, following up references to blind white fish in Persian literature, Smith led a party of students from Oxford to investigate the artificial underground aquifers known as qanats at Kirman in Iran. The outcome was an entertaining book, "Blind White Fish in Persia," but no blind fish, although a number of little-known species with normal eyes were encountered.

About that time, however, according to a report in the journal Nature, a Danish team that had earlier investigated an underground water system outlet in the Zagros Mountains in southwest Iran announced the finding of a white fish which was new and might have led to the legend.

Undeterred by this discovery, and after 25 years of expeditions including such bizarre adventures as a hot-air balloon flight across the Sahara, Smith set out for the Zagros Mountain water outlet earlier this year to look again for the legendary fish. He brought back two species: One was the white fish identified by the Danes; the other was the loach, wholly blind and wholly new to science.

Loaches of various kinds are widespread in the Middle East, India and North Africa,

GLAYVA
SCOTCH LIQUEUR
Real Scottish Flavour
Marketed across Canada by Canadian Schenley Distilleries Ltd.

ELECT
MIMI ROBERTSON
for Gr. Victoria School Trustee

EXPERIENCE
—Ministry of Education Advisory Comm.
—Camosun College Council
—15 yrs. School-Parent Associations

PRIORITIES
—Children
—Community Advisory Councils
—Educational/financial accountability

Inserted by Mimi Robertson Committee

Firestone

USE OUR Firestone CREDIT PLAN OR...

Deluxe Champion
POLYESTER

$26.00
BLACKWALL
B78-13
C78-14, D78-14

SIZE	PRICE
B78-13 C78-14 D78-14	$26.00
E78-14 F78-14	$28.00
G78-14 G78-15	$29.00
H78-14 H78-15	$32.00

Whitewalls $3.00 more

• INSTALLED ON YOUR CAR AT NO EXTRA COST
• NO TRADE-IN REQUIRED

Firestone
SNOW BITERS

RADIAL WHITEWALL Town & Country

SIZE	PRICE
BR78-13	$52.00
CR78-14	53.00
DR78-14	55.00
ER78-14	57.00
FR78-14	63.00
GR78-14	71.00
HR78-14	75.00
FR78-15	63.00
GR78-15	74.00
HR78-15	79.00
JR78-15	86.00
LR78-15	93.00
165R-13	49.00
175R-13	52.00
175R-14	55.00
165R-15	57.00

Whitewall prices

SNOW CHAMPION

SIZE	PRICE
A78-13	$27.00
B78-13	28.00
B78-14	28.00
C78-14	28.00
D78-14	29.00
E78-14	30.00
F78-14	31.00
G78-14	34.00
H78-14	36.00
F78-15	31.00
G78-15	34.00
H78-15	36.00

Whitewalls $3.00 more

Town & Country SUP-R BELT BELTED

SIZE	PRICE
E78-14	$38.00
F78-14	39.00
G78-14	43.00
H78-14	46.00
G78-15	43.00
H78-15	46.00
J78-15	52.00
L78-15	55.00
H78-15 D Range	62.00
L78-15 D Range	79.00

Whitewalls $3.00 more

Town & Country RETREAD

SIZE	PRICE
A78-13 B78-13	$15.95*
E78-14 F78-14 F78-15	17.95*
G78-14 G78-15 H78-14 H78-15	19.95*

NEW TIRE GUARANTEE

*With Retreadable Trade-in. $2.00 more if your Trade-in is not retreadable.

TOWN & COUNTRY

SIZE	PRICE
520-10	$24.00
550-12	26.00
600-13	28.00
650-13	28.00
C78-13	28.00
695-14	29.00

Whitewalls $3.00 more

USE OUR Firestone CREDIT PLAN OR...

• INSTALLED ON YOUR CAR AT NO EXTRA COST

Firestone Stores

USE OUR Firestone CREDIT PLAN OR...

2882 DOUGLAS ST.
AT GARBALLY AT BURNSIDE
385-1404
ALSO IN NANAIMO AND COURTENAY

10-15

FULL MEASURE OF FOOD VALUE FOR YOUR FOOD DOLLAR

LOW COST

Kum's Low Cost Food Mkt., 658 W. Burnside
Lewis Low Cost, 2897 Foul Bay Road
Raynor Low Cost, 3931 Blenkinsop Road
Super Low Cost, 899 Esquimalt Road
Wellburn's Super Mart, 1058 Pandora
Lee & Sons Low Cost, 4085 Quadra Street
Wellburn's Country Market
Corner Wilkinson and Interurban
Willo-Way Super Mart 2579 Cadboro Bay Rd.
Frank's Low Cost 2002 Oak Bay Ave.
Valu Way Low Cost & Florist, Burnside
Brown's Low Cost, 204 Menzies St.
Cheung's Low Cost, 811 Craigflower Road
Deep Cove Trading Co., Deep Cove
Gorgeway Low Cost, 300 Gorge Road W.
Hillside Low Cost, Hillside Avenue
Young's Low Cost, 3888 Carey Road
Tam's Way Food Market
3337 Metchosin Road

We reserve the right to limit quantities

PRICES EFFECTIVE NOVEMBER 17, 18, 19, 20

Super Low Cost Buys

MAPLEWOOD Gr. 'A' FRYING CHICKEN LB. 85¢
MAZOLA CORN OIL 32 OZ. 1.39
CHIPIT CHOCOLATE CHIPS 12 OZ. 99¢
NABOB COFFEE Reg. Fine, LB. 2.39
NABOB DELUXE TEA BAGS 125 BAGS 2.19
QUAKER MUFFETS 15-OZ. PKG. 63¢
QUAKER HARVEST CRUNCH 30 OZ. 1.65
TANG ORANGE FLAVOR CRYSTALS 4—3-OZ. PKGS. 99¢
FIVE ROSES FLOUR 20 LBS. 2.65
LIBBY'S TOMATO JUICE 48 OZ. 69¢
LIBBY'S PEAS 2—14-OZ. TINS 75¢
LIBBY'S CREAM CORN 2—14-OZ. TINS 85¢
CATELLI LONG SPAGHETTI MACARONI CUT 2—16-OZ. PKGS. 79¢
SARAN FOOD WRAP 2—12x50-Inch Rolls 99¢
CALGONITE AUTOMATIC DISHWASHER GRANULES 35 OZ. 1.45
CLING FREE FABRIC SOFTENER SHEETS 24's 1.29
NEW COW BRAND DEODORANT 6 OZ. 1.29
FABERGE ORGANIC SHAMPOO or CONDITIONER 16 OZ. 1.59
ALOHA MIXED NUTS 13 OZ. 95¢
NEO CITRAN COLD REMEDY 10 ENV. 1.45
BATHROOM TISSUE WEST BEST 4 ROLLS 95¢

WESTERN FAMILY

WESTERN FAMILY MARGARINE 3-LB. PKG. 1.15
WESTERN FAMILY SOFT MARGARINE LB. 49¢
WESTERN FAMILY TOMATO SAUCE 2—7-OZ. TINS 39¢
WESTERN FAMILY LONG GRAIN RICE 2 LBS. 85¢
WESTERN FAMILY TOMATOES 2—14-OZ. TINS 79¢
WESTERN FAMILY CHICKEN NOODLE SOUP MIX 4—2-OZ. PKGS. 55¢
WESTERN FAMILY OUTSIDE GARBAGE BAGS 20 BAGS 1.15
WESTERN FAMILY BLEACH 128 OZ. 99¢

FRESH PRODUCE

CARROTS Snoboy No. 1 5 LBS 59¢
PEARS ANJOUS Canadian Fancy 4 LBS 1.00
LETTUCE CANADIAN NO. 1 Large Heads, EA. 39¢

11-18

FULL MEASURE OF FOOD VALUE FOR YOUR FOOD DOLLAR

386-2121
Monday through Friday 8 a.m. to 6 p.m.
Saturday 8 a.m. to 5:30 p.m.

CLASSIFIED ADVERTISING

Vancouver Island's Largest Shopping Centre in Print

386-2121
Monday through Friday 8 a.m. to 6 p.m.
Saturday 8 a.m. to 5:30 p.m.

CLASSIFIED ADVERTISING RATES

All rates quoted are for insertion in both the Daily Colonist and Victoria Times.

Single Paper rates available on request.

REGULAR CLASSIFIED LOCAL RATE PRIVATE PARTY ONLY
10 word minimum
1 or 2 days
12c per word per day
3 to 5 consecutive days
10c per word per day
6 consecutive days or more
9c per word per day

All real estate, mobile home, rental and business advertising is considered to be commercial advertising and will be charged for accordingly.

REGULAR CLASSIFIED LOCAL RATE COMMERCIAL ADVERTISING
10 word minimum
1 or 2 days
15c per word per day
3 to 5 consecutive days
12c per word per day
6 or more consecutive days
11c per word per day

SEMI-DISPLAY LOCAL RATES
Any advertisement which varies from 6 pt. regular classified style shall be considered semi-display
14 agate lines per column inch
1 or 2 days
35c per agate line per day
3 to 5 consecutive days
30c per agate line per day
6 or more consecutive days
45c per agate line per day

NATIONAL AND OUT OF PROVINCE RATE
Regular Classified 15c per word
Semi-Display 60c per agate line
14 agate lines per column inch

BIRTH NOTICES
Up to 30 words $3.30
Each additional word 10c

DEATH NOTICES, MEMORIAL NOTICES AND CARDS OF THANKS
47.5c per count line per day

PRIVATE BOX NUMBERS
$2.75 except Help Wanted Advertisements, $4.40 which includes a Position Filled Advertisement.

Contract rates for local businesses available on request.

CLASSIFIED ADVERTISING COPY DEADLINES

REGULAR CLASSIFIED advertising may be placed in The Daily Colonist up to 5 p.m. the day prior to publication and in the Victoria Times up to 6:00 p.m. the day prior to publication.

SEMI-DISPLAY advertising may be placed in The Daily Colonist up to 12 noon the day prior to publication and in the Victoria Times up to 4 p.m. the day prior to publication.

CLASSIFIED SERVICE FOR DUNCAN COWICHAN VALLEY AND CHEMAINUS

Classified Ads phoned in to our Duncan office before 3:30 p.m. will appear in the following day's papers.

746-6181

TERMS OF PUBLICATION

The Victoria Press Ltd. shall not be liable for non-insertion of any advertisement beyond the amount paid for such advertisement.

In the event of an error occuring the liability of Victoria Press Ltd. shall not exceed the charge for the space actually occupied by the item in question.

All claims on error in publication shall be made within 12 hours thereafter and if not made shall not be considered. No claim will be allowed for more than one incorrect insertion not for errors not affecting the value of advertisement.

All estimates of cost are approximate. Advertisers will be charged with space actually used.

All advertising copy will be subject to the approval of the Victoria Press Ltd., who reserve the right in its sole discretion to classify, reject or insert copy furnished.

All advertisements must comply with the British Columbia Human Rights Act. This act states no advertisement may state or imply a preference, limitation or specification on the basis of an applicant's race, religion, colour, marital status, ancestry, place or origin, age; or sex (unless the matter relates to the maintenance of public decency AND prior approval has been obtained through the Human Rights Branch).

While every endeavor will be made to forward replies to box numbers to the advertiser as soon as possible, we accept no liability in respect of loss or damage alleged to arise through either failure or delay in forwarding such replies, however caused, whether by negligence or otherwise.

NOTICE OF COPYRIGHT

Full complete and sole copyright in any advertisement produced by Victoria Press Ltd. is vested in and belongs to Victoria Press Ltd., provided, however, that copyright IN THAT PART AND THAT PART ONLY of any such advertisement consisting of illustrations, borders, signatures or similar components which is, or are, supplied to Victoria Press Ltd. by the advertiser in the form of reproduction proofs, veloxs, engravings, etc., and incorporated in said advertisement shall remain in and belong to the advertiser.

BUSINESS OFFICE HOURS

Monday to Friday
8:30 a.m. to 5 p.m.

PHONE DIRECT
386-2121
TO PLACE YOUR CLASSIFIED ADVERTISEMENT

CLASSIFICATION INDEX

VITAL STATISTICS
1 Births
8 Cards of Thanks

THE FOLLOWING SEVEN CLASSIFICATIONS ON THE LAST PAGE OF CLASSIFIED

305 Deaths and Funerals
308-A Cards of Thanks
309 In Memoriams
310 Funeral Directors
311 Monumentals
312 Florists
313 Miscellaneous

NOTICES
14 Announcements
15 Coming Events and Meetings
16 Catering, Banquets and Reception Rooms
17 Restaurants
18 Places to Visit
20 Lost and Found

EMPLOYMENT
21 Help Wanted — General
22 Office Help
23 Skilled Trades
24 Sales Persons and Agents
25 Teachers
26 Part Time—Temporary Help
30 Situations Wanted

BUSINESS SERVICES AND DIRECTORY
36 Business Services and Directory

PERSONAL SERVICES
33 Bands, Musicians and Orchestras
34 Pre-Recorded Music
40 Business Personals
43 Dancing
42 Education
71 Music Teachers
39 Personals
32 Trade Schools
38 Travel

MERCHANDISING
83 Aircraft
117 Antiques
78 Bicycles
80 Boats and Marine
65 Building Supplies
93 Cameras, Supplies and Photo Finishing
127 Chicks, Poultry, Hatching Eggs, Supplies
135 Farm Implements
60 Fuel
97 Furniture
120 Garden Supplies
99 Groceries, Meats and Produce
130 Heavy Equipment and Machinery
128 Livestock, Supplies and Events
100 Miscellaneous for Sale
103 Miscellaneous Wanted
109 Miscellaneous to Rent
77 Motorcycles
70 Musical Instruments
125 Pets and Supplies
96 Ranges, Stoves and Furnaces
92 Sporting Goods
115 Swaps
63 Timber
98 TV, Stereo, Radio Sales and Service
112 Wanted to Rent, Miscellaneous
116 Coins and Stamps

AUTOMOTIVE
155 Automobile Financing and Insurance
164 Auto Body and Painting
162 Auto Repairs, Service and Towing
168 Campers, Trailers and Motor Homes
166 Cars and Trucks Wanted
150 Cars for Sale
151 Sports, Import Cars
148 Lease Vehicles
169 Mobile Homes and Parks
149 New Car Directory
160 Parts, Accessories
158 Tires
154 Trucks, Buses and Vans
156 U-Drive and Auto Washing

ACCOMMODATION
185 Convalescent and Rest Homes
175 Hotels
178 Summer Homes, Cottages and Resorts
181 Tourist Accommodation

RENTAL
201 Apartments to Rent, Furnished
200 Apartments to Rent, Unfurnished
202 Furniture to Rent
203 Apartments Wanted
206 Duplexes to Rent
207 Duplexes Wanted to Rent
215 Halls, Warehouses, Stores and Offices to Rent
197 Housekeeping Rooms to Rent
199 Housekeeping Rooms Wanted
211 Houses to Rent, Furnished
210 Houses to Rent, Unfurnished
212 Houses Wanted to Rent
190 Room and Board
191 Room and Board Wanted
193 Rooms to Rent
194 Rooms Wanted
204 Shared Accommodations

FINANCIAL
155 Automobile Financing and Insurance
233 Mortgage Loans and Insurance
234 Mortgages for Sale
230 Personal Loans and Insurance
235 Wanter to Borrow

REAL ESTATE
280 Acreage for Sale and Wanted
240 Business Opportunities
241 Business Opportunities Wanted
247 Commercial or Industrial Properties
258 Condominiums and Townhouses
253 Country Homes and Properties
270 Exchange Real Estate
290 Farms for Sale and Wanted
263 Garages for Sale, Rent, Wanted
293 Gulf Island Properties
250 Houses for Sale
265 Houses Wanted to Buy
295 Listings Cancelled
268 Listings Wanted
271 Lots for Sale
294 Mainland and Out-of-Province Properties
273 Property for Sale
274 Property Wanted
244 Revenue Property
245 Revenue Properties Wanted
285 Up-Island Properties
256 Waterfront Properties
300 Churches

SUBSCRIPTION RATES

Wherever carrier service is maintained, $4.00 per month.

By mail — Canada, $5.00 per month, $14.50 per 3 months, $28.00 per 6 months, $55.00 per year.

Outside Canada, $12.00 per month, $35.00 for 3 months, $70.00 for 6 months, $132.00 per year.

SATURDAY TIMES ONLY
SUNDAY COLONIST ONLY

Canada, 35 cents per copy, $18.00 per year.

Outside Canada, 60 cents per copy, $30.00 per year.

CIRCULATION REPRESENTATIVES

Duncan, Chemainus—Mr. HILTON HOLT 746-6181
Nanaimo 753-2766
Lake Cowichan 749-3156

United States Representatives
MATHEWS SHANNON and CULLEN, INC.
New York, Boston, Chicago, Detroit, Philadelphia, Pittsburgh, Cleveland, Syracuse, Charlotte, Atlanta, Cincinnati.

PAGE REPRODUCTIONS OR MICROFILM COPIES OF COMPLETE PAPERS AVAILABLE FOR ALL PAPERS PUBLISHED
PHONE 382-7211, LOCAL 276

1 BIRTHS

AKEHURST—Born to Barry and Heather, a boy, Andrew Christopher, 7 lbs. 7 ozs., November 12th, 1976. Thanks to Drs. Gelling and Pilar and staff at Victoria General Hospital.

LOCKHART—Born to Bruce and Jerry (nee Henderson) a girl, Richenda Anne, 5 lbs. 9 ozs. on November 13th, 1976. Thanks to Dr. S. Rhone, Dr. G. Wilson and the maternity staff of Royal Jubilee Hospital.

MOORE—Born to George and Marilyn on October 28, 1976 at Royal Jubilee Hospital, a girl, Shannan Diane, 7 lbs. 8 ozs. A sister for Ken. Thanks to Dr. A. G. Vey and Maternity Staff. (Insured).

PATTON—Born to Bruce and Leslie, their first child Lindsay Suzanne, a girl 6 lbs. 7 oz. on November 13, 1976. Thanks to Dr. Young and Staff Royal Jubilee Hospital.

SMITH — Born to Howard and Mona, a boy, Adam John, 6 lbs. 13 ozs. on November 13th, 1976. Thanks to Dr. Laing and staff at Victoria General Hospital.

SWONNELL — Dennis and Wendy Swonnell would like to announce the birth of their daughter, Jennifer Suzanne, 6 lbs. 10 oz., November 16, 1976. Many thanks to Dr. Vey, Dr. Pilar and staff at the Victoria General Hospital.

TAHOUNEY — Rick and Diana (nee Irwin) are pleased to announce the birth of a daughter Karen Lisa, 9 lbs. 15 ozs. on Nov. 16, 1976, a second granddaughter for Mr. and Mrs. George Tahouney and first grandchild for Mr. and Mrs. John Irwin. Many thanks to Dr. E. P. Kardera, Dr. S. Pilar and maternity staff at Victoria General. (Insured).

WATSON—Keith, Billie and Tammy are proud to announce the safe arrival of Treska Leanne 7 lbs., 12 ozs., on November 14th. Many thanks to Dr. Chew and the staff at Royal Jubilee. (Insured).

DEATH and FUNERAL ANNOUNCEMENTS DIRECTLY FOLLOWING CLASSIFIED

14 ANNOUNCEMENTS

POSTPONED
Vancouver Island Cage Bird Society, November 20th and 21st Show, has been postponed. Anyone holding admission tickets will be honored at a later date.

BAZAAR BEING HELD BY Victoria Spanish Dancers Assn. Langford Shopping Centre this Sat. 9-5:00.

15 COMING EVENTS and MEETINGS

ESQUIMALT COMMUNITY SPORTS BINGO
OVER $700 paid out in prizes last week
Early Bird Games 7 p.m.
Regular Games 7:30 p.m.
Admission $1
Extra Cards 25c each
ESQUIMALT LEGION ADMIRALS RD.
Every Thursday
Free Bus to Town

FLEA MARKET
SANSCHA HALL — SIDNEY
Pat Bay Hwy. and Beacon Ave. Thousands of useful items and treasures, old and modern. Interest for all.
Sunday, Nov. 21, 9:30 a.m. to 4:00 p.m.
ADMISSION 25c
RESERVATIONS — 656-3082

LEONARDO DA VINCI
195 BAY STREET
BINGO
Thurs., Oct. 28th
5 Early Bird Games
5 cards for $1.00
7 P.M.
20 Regular Games
6 Cards for $2.00
Also 5 extra Games

BINGO
LANGFORD LEGION STATION RD.
Every Thursday. OVER $900 PAID OUT EVERY WEEK IN PRIZES. Early bird games, 7 p.m. Regular games at 7:30 p.m. Admission $1.00, extra cards 25c each or 5 for $1.00.

HOLIDAY MAGIC
Christmas arrangement ideas By Victoria Flower Arrangers' Guild
First United Church Fellowship Hall
932 Balmoral Road
Fri. Nov. 19th 1-9 P.M.
Sat. Nov. 20th 10 a.m.-8 p.m.

THE VICTORIA CHAPTER National Secretary's Association are holding a Rummage Sale on Saturday, November 20th, 1976, commencing at 9 a.m. in the Christ Church Cathedral Hall, 912 Vancouver Street.

THE THIRD ANNUAL SOOKE Christmas Crafts fair. November 20, 12 to 5 p.m. Sooke Community Hall. Sales and displays, raffles, refreshments available. Admission free. Fun for all ages.

VICTORIA CHORAL SOCIETY and University of Victoria Brass Ensemble will be holding a concert at Christ Church Cathedral Sat. Nov. 20th at 8 p.m. Tickets from members or at the door.

JUAN DE FUCA ARTS AND Crafts Guild Christmas Display and Sale, Nov. 19, 12 p.m.-10 p.m., Nov. 20, 11:30 a.m.-6 p.m. Our Lady of the Rosary Hall, 798 Goldstream Ave.

ESQUIMALT CHAPTER NO. 41 Order of The Eastern Star Fall Bazaar and Tea. Nov. 20th, 1:30-4 p.m. Victoria United Chapter Hall, 3281 Harriet Road.

BINGO OLD AGE PENSIONERS No. 1 1600 Government St. Every Wednesday afternoon 1:30 p.m. Everybody welcome.

MYSTERY TOURS
Leaves V.I. Coach Lines depot every Sunday at 1:30 p.m. Return 5 p.m. $4.50 includes tea. 385-4411.

GIRL GUIDE RUMMAGE SALE, Saturday, November 20th, 1976, at Guide House, 938 Mason Street, 9 a.m. until 12 noon.

LIONETTES GARAGE SALE, 6994 East Saanich Road, November 20th, 1 p.m. — ? Plants, household items, handicrafts, home baking.

15 COMING EVENTS and MEETINGS

VIC WEST BINGO
Every Thursday, Early Bird Games, 6:45 p.m., regular games 7:15, at the Old Age Pensioners Hall, Government Street.

20 LOST and FOUND

LOST: ONE WHITE FEMALE poodle, one year old, reward offered. Missing from Gorge and Admirals Road area. Contact Tom at 383-4157 or Cathy 388-3273 during the day or 2888½ Glenwood Ave., evenings.

LOST: FROM 1744 JEFFERSON Place, in mysterious circumstances, boy's Raleigh red Chopper bicycle; Sturmey Archer 3-speed. $20 reward for information leading to recovery. 477-7396.

LOST: ONE MEDIUM SIZED black dog with white chest. Answers to the name "Tarr." $25 reward to person with any information leading to recovery. 478-2739.

LOST: LAKE HILL AREA — Black and white adult male cat, short hair. Phone 388-6840 after 5:30 p.m.

WILL THE MAN WHO FOUND the wrist watch in Colwood Pizza Pieman please return it to 525 Comerford St.

LOST: ONE CHRYSLER HUB cap on Tillicum Rd. at Gorge Shopping Centre. Reward. 384-1984.

LOST ONE MALE BLACK MINIature poodle. Answers to the name of Eamonn, lost Happy Valley area. 478-1676, after 3 p.m.

LOST: PAIR WIRE RIM glasses in brown felt case. McNeil Rd.: 592-4229.

FOUND BROWN PUPPY, COLwood Corner, Sunday noon, phone 478-7894.

FOUND: BLACK FEMALE CAT in Mount Douglas Park. Very lovable. 477-8424.

LOST: DOG, BLACK, MALE, Cockapoo, near Mount Douglas. Please call 477-7542.

FOUND: 1 PAIR MEN'S SKATES. 385-0240.

21 HELP WANTED GENERAL

ADVERTISEMENTS IN THIS CLASSIFICATION MUST COMPLY WITH THE BRITISH COLUMBIA HUMAN RIGHTS ACT

AVON
NEED EXTRA $$ TO MAKE CHRISTMAS MERRIER?
Earn it as an Avon Representative. Show and sell beautiful gifts, quality jewelry and cosmetics in your spare time. I'll be glad to show you how. Call: Miss Binder 384-7345.

AN OPERATOR IS REQUIRED for an oil refinery in Victoria. This is a one man operation and applicants should have some knowledge of welding, steam, pipe fitting, trades. Experienced in oil rerefinery would be a definite asset. Send replies to Star Oil Refinery, 1651 Island Highway, Victoria B.C. Attn. W. Shatzko.

OUT-OF-SCHOOL CARE WORKER required for 6 8-year-olds, 3:00-5:00 p.m., schooldays and full time on school holidays. Salary, $3.50 per hour. Send written application to James Bay Community School council, 140 Oswego St. Deadline Thursday, November 25th.

WANTED: CAPABLE TRUCK driver-warehouse person for food delivery service. Must be reliable, neat in appearance, non-smoker. Apply to Victoria Press Box 789. Supply experience, driving record, wage expectancy.

EXPERIENCED DOORMAN REquired immediately for a popular disco. Evening shift only. Apply in person between 7 p.m. and 8 p.m. to Mr. Rick Hall, Red Lion Motor Inn.

GROUP HOME PARENTS FOR six-bed receiving unit, serving the James Bay area. Please contact Robert Leach, 435 Simcoe Street, 388-6291. More information upon request.

DENTAL RECEPTIONIST-ASSISTant, must be experienced and mature. Salary commensurate with experience. Reply giving details of experience, references and salary expected. Victoria Press Box 806.

CHAMBER PERSON REQUIRED for downtown hotel, experience preferred but will train suitable applicant. Apply Sportsmans Motor Inn, 10 a.m. to 2 p.m.

BABYSITTER FOR 5 AND 7-year-old, older woman preferred. Mostly afternoons. Brentwood Bay, 652-1384.

HOUSEKEEPER LIVE-IN FOR Christian lady, middle-aged non-smoker preferred, suite and wages. 658-8028.

WE NEED CRAFTS FOR THE Christmas season, the more the merrier. Phone Pamela's Magical Marketplace, 383-7613.

WANTED: RELIABLE BABYSITter, 14 to 16 years, able to babysit at any time for my seven year old girl, Brentwood area. 652-5817.

TWO PRINTERS TO OPERATE 555 printing machines. Miller's Photo Finish Ltd. 2047 Oak Bay Ave. 592-2512.

EXPERT HAIRDRESSER, fully experienced. Annas Taylor Beauty Salon. Telephone 598-1849, after 6:00 p.m.

WRECKER DRIVER WANTED, experienced, wages depending upon experience. Reply to Victoria Press Box 757.

LIVE-IN HOUSEKEEPER COMpanion required for lady, in city close to bus, modern waterfront bungalow, 598-7160 or 598-2760.

BANK OF B.C. 752 FORT ST. requires switchboard operator-typist, previous related experience essential, apply in person only.

MATURE BABYSITTER WANTed, weekdays, 2 children, in my home. Northridge area. Call 479-4933 after 6 p.m.

RELIABLE COUPLE WANTED for office cleaning. Starting at 4 p.m. Monday to Friday. Phone 479-5733, between 9 a.m.-12 noon.

THINKING OF VOLUNTEER work? Call the Volunteer Bureau, 386-2269.

PART-TIME HYGIENIST OR certified dental assistant for Oak Bay practice. 598-2113.

MATURE, LIVE-IN COMPANIONhousekeeper for older lady. 592-1878.

WANTED: BABYSITTER, MY place 6 a.m. to 4 p.m. for girl 5 months old. Call 382-3590.

OCCASIONAL BABYSITTER WILlows area, mature person preferred. 595-4277.

EXPERIENCED RECORD PERsons wanted. Apply in person at 726 Yates, ask for manager.

EXPERIENCED HOUSEcleaner wanted, Rockland area. Call 598-8205 after 5.

OCCASIONAL BABYSITTING EDgemont-Maiestic area. Phone 477-3190.

LIVE-IN HOUSEKEEPER, $400 per month, references required. For interview, call 383-0957.

HAIR STYLISTS
60% commission. 477-2372

PREFERABLY RETIRED NURSE or Practical to live-in. 595-3576.

21 HELP WANTED GENERAL

"THE NATIVE COURTWORKER and Counselling Association of B.C. is accepting applications for the position of Courtworker in the Duncan, Ladysmith and Nanaimo area. First hand knowledge of local Indian language and culture would be an asset. Also helpful would be knowledge of court system and ability to speak in court. Further training will be available. Please apply by letter with resume outlining past work record, education, reasons for applying, etc. to: 319, 193 East Hastings Street, Vancouver, B.C. V6A 1N7."

the Bay
TEMPORARY, FULL-TIME, EXperienced Camera sales person required, Dec. 1. Apply Personnel Office, 4th floor, Mon. to Fri. 10-3:00.

RESIDENT MANAGER-CAREtaker, required for 38-suite apartment, in Victoria. Duties to include, rent collection, re-renting suites, cleaning and general maintenance. Apply:
Nacel Properties Ltd.
3rd Floor, 127 East Pender
Vancouver, B.C.
112-689-1538

PROFESSIONAL REQUIRED for small 9 hole picturesque Golf Club situated on Salt Spring Island. 6 month contract, April-October. Should be familiar with Pro Shop operation and be prepared to teach. Write P.O. Box 242, Ganges B.C. V0S 1E0.

SHOE CLERK
Experienced sales person required for permanent position. Excellent working conditions for a mature, reliable steady worker. Apply 1315 Broad St.

RECEPTIONIST TO LOOK after answering telephones and two-way radio communications. Some typing required, 8:30 to 5:00. Salary negotiable with experience. Apply to Victoria Press Box 786.

LIVE-IN HOMEMAKERS
Opportunities for semi-retired ladies to help their local communities. Your experience needed by HEALTH CARE SERVICES UP JOHN LIMITED. Call us at 388-6639 Monday - Friday, 9-4:30.

STAFF VACANCY
Responsible person required in specialized care residence, permanent to suitable applicant, on job training. Own transportation required. 658-5070 for interview 10 a.m. to 4 p.m.

RELIABLE DAY CARE NEEDED three to four days per week for seven-month-old boy. Your home or mine. Vicinity Fairfield Shopping Plaza. Also occasional evening babysitting. 598-2461.

ROUTE DRIVER SALESPERSON required immediately by uniform supply company. For interview send resume with previous experience, salary expected and phone number to Victoria Press Box 801.

SALES PERSON REQUIRED FOR bath boutique and show room, experienced in sale, color co-ordination and home decorating required, part-time to start, $3.50 per hour. Reply to Victoria Press Box 790.

WHOLESALE TO RETAIL BUSIness opportunity. Being a part of this ever expanding business creates an excellent second income and has many advancement opportunities. 479-8628 5:30-7:30 p.m.

RN REQUIRED IN ORAL SURgery office 4 days a week, to assist Anesthetist and recovery room duty. $6.50 per hour. Please write to Victoria Press Box 782.

REQUIRE LIGHT DUTIES, live in housekeeper for Ocean frontage home on Salt Spring Island. Boys 3 and 8, girl 12. Mother operates store. Reply Victoria Press Box 781.

PAULS RESTAURANTS LTD. Wanted waitress or waiter for part-time weekend evening work. Apply 1900 Douglas Street, between 3 and 4 p.m. only.

AMBITIOUS PERSON NEEDING more income. We can offer you non-seasonal year round unusual opportunity for good earnings, part time or full time. Phone 5-7 p.m. 652-3245.

MANAGER FOR LARGE TRAILer park in Parksville B.C. Must have motel or trailer park experience, please write giving details of references and experience to Victoria Press Box 744.

MANAGER CARETAKER, 56 suites, modern block, semi retired couple. Handyman — maintenance, cleaning, gardening, renting. References, experience — Victoria Press, Box 680.

BABYSITTER NETDED, December 1st, for 1-year-old boy, your home, shift work. Esquimalt, Vic West or Saanich area. Phone after 6 p.m. 384-0248.

CITY HOTEL IN VICTORIA REquires experienced full-time waiter or waitress bartender. Good working conditions and top wages. Apply Victoria Press Box 750.

TAILOR WANTED, MUST BE EXperienced in men's wear. Salary commensurate with experience. Apply Tip Top Tailors, Hillside Shopping Centre. 595-1514.

PERSONS TO DELIVER GEORgia Strait and other magazine and newspapers, work one day per week starting this week. Call collect 753-7974.

EXPERIENCED WAITRESS REquired for Coffee Mac's, must have neat appearance. 617 Gorge Road.

BANK OF B.C. 752 FORT ST. requires teller Canadian Banking experience essential, apply in person only.

VOLUNTEERS TO HELP WITH Scouts and Cubs. 385-8505, 385-8881.

22 OFFICE HELP

ADVERTISEMENTS IN THIS CLASSIFICATION MUST COMPLY WITH THE BRITISH COLUMBIA HUMAN RIGHTS ACT

CREDIT MANAGER
Automotive and industrial wholesale company requires an experienced credit manager to handle their Vancouver Island operations. We offer a good starting salary, bonus and car allowance. Send resume of qualifications to Victoria Press, Box 787.

ACCOUNTS RECEIVABLE
An experienced A.R. person required for a busy office. Duties will include analyzing customer accounts, collections, and assisting the credit manager with other duties in the department. Write stating experience, and phone number to Victoria Press, Box 793.

LOCAL REAL ESTATE INSURance and Property Management Company requires the services of people experienced in the issuing of I.C.B.C. auto insurance policy and or insurance policy typing. Salary commensurate with experience. Please reply in confidence to Victoria Press, Box 794.

ACCOUNTING CLERK
Junior accounting position, 1-2 years experience, good figure aptitude, typing, invoicing, etc., able to work with own initiative. Central Saanich area. Own transportation.
Drake Personnel, 1175 Douglas St., 385-3425

BROWN BROS. AGENCIES LTD. requires the services of an experienced Commercial Insurance policy typist. Salary commensurate with experience. Please reply in confidence to Victoria Press Box 795.

LEGAL SECRETARY REquired, conveyancing experience essential together with goodly typing and pleasant personality. $900-$950. 386-9021.

STENOGRAPHER FOR DEVELopment and construction office. Apply to Victoria Press Box 763, with full resume, references and salary expected.

LEGAL SECRETARY REquired with experience in corporate work, good appearance and ability to handle people essential. $850. 386-9021.

22 OFFICE HELP

ACCOUNTS PAYABLE-COSTING clerk required by local business. Duties include attending to accounts payable function, including costing, purchase invoices, reconciliation of suppliers' statements, operation of electronic bookkeeping machine and to relieve other staff on switchboard, cash register and other areas as required.
Experience will be an asset, but if not essential as we will train. Intelligence and the ability to be a self-starter are more important.
Starting salary will be commensurate with experience.
Please forward details of experience, age, education, qualifications and telephone number in writing to: Victoria Press, Box 784.

ACCOUNTS PAYABLE
An opportunity exists in our home office for an experienced accounts payable clerk to process invoices for payment, issue cheques and reconcile accounts. Reply in writing to Victoria Press, Box 799.

MAG II OPERATOR REquired for pleasant downtown office, must have some legal experience. $900. 386-9021.

LEGAL SECRETARY REquired for general work; experience in a legal office an absolute must. $900. 386-9021.

23 SKILLED TRADES

ADVERTISEMENTS IN THIS CLASSIFICATION MUST COMPLY WITH THE BRITISH COLUMBIA HUMAN RIGHTS ACT

Certified Heavy Duty HEAD MECHANIC
Required immediately to assist management with supervision of mobile shop facilities and perform important maintenance on our heavy duty mobile equipment fleet. Experience with caterpillar equipment very beneficial. Rate $9.19½ per hour, plus chargehand bonus and full group benefits.

Inquire immediately:
Personnel Supervisor
NORTHWOOD MILLS LTD.
P.O. Box 550
Princeton, B.C.

SAW FITTER
With certification required for swing shift at our Marpole Sawmill Division.
Apply:
RAYONIER CANADA LIMITED
MARPOLE SAWMILL DIVISION
Box 8040
Station "L"
Vancouver, B.C.

AUTO-DIESEL MECHANIC
Experienced and own tools a must, salary negotiable, excellent fringe benefits. Apply in person to shop foreman, 9 a.m.-12 a.m. weekdays. Old Country Rentals, 2920 Bridge St.

FULL TIME ELECTRICIAN REquired immediately, must be able to assume responsibilities, co-ordinate several jobs and be free to travel. Excellent wages and expenses, contact Sy Mytting 386-3268 for interview.

FULL TIME CARPENTER FOREman required immediately, must be able to assume responsibilities, co-ordinate several jobs and be free to travel. Excellent wages and expenses, contact Sy Mytting 386-3268 for interview.

24 SALES PERSONS and AGENTS

ADVERTISEMENTS IN THIS CLASSIFICATION MUST COMPLY WITH THE BRITISH COLUMBIA HUMAN RIGHTS ACT

PROFESSIONAL SALESPERSONS CAREER OPPORTUNITY
We at Western Canada's largest and most progressive Real Estate Company with 70 offices from B.C. to Winnipeg, invite you to join our team of over 1,700 sales people. This opportunity is open to Licenced Salespersons wishing to further themselves with a career in the Real Estate Industry. Management opportunities also arise from time to time.
Training is our pride and specialty. Through years of research in professional marketing we have devised an education program that has proven over and over again to be one of the keys to our success.
Marketing Approach: — we have the means and the expertise to obtain nation-wide exposure; comprehensive knowledge on financing, superb building program, trading country wide and much more.
For inquiries and interviews call Block Bros. Realty Ltd.
477-1841
386-3231
478-5561

REAL ESTATE
We are inviting licenced real estate salespeople to drop in at 825 Bay St. to discuss our diversified sales program. We believe this program will eliminate wide fluctuations in income and provide a sound basic income level for our sales staff. Call Tom Slemko for a confidential interview at 382-2134 days or 477-1277 evenings.

FARMER
Investments & Realty Ltd.
825 BAY STREET 382-2134

NOMINEE MANAGER
THE OPPORTUNITY: To earn money by way of selling (at present) getting override on other sales, share in profits. Capital: product. Help and exchange of ideas for growth available.
THE PERSON: A Progressive responsible person to be the nominee and manage all functions of the Real Estate. Must be in need of better income and ambitious to grow with the company in a sound future.
THE COMPANY: A functionable Real Estate affiliated with construction Co. with big inventory and plans for expansion. (Terms negotiable). Send your resume (in strict confidence) to Victoria Press Box 775.

MAKING A CHANGE?
WE OFFER:
—Across Canada Referrals.
—Management guidance, without competition.
—Company paid advertising.
—Trade in plans.
These are only a few benefits. Come in and discuss other advantages of joining JACK MEARS OAK BAY REALTY LTD. Call: GIBBY McLEOD at 598-3344.

OFFICE PRODUCT SALES OPENING
We require person to handle our systems procuct line in the Victoria area.
Experience in office product sales will be an asset, a car is required. Remuneration, salary and commission, with expense allowance, excellent fringe benefits, including company pension plan.
Steve Broady, Acme Seeley Ltd. Collect calls to 278-7356, in Vancouver.

CASTLE PROPERTIES LTD. REquires experienced licensed Realtors. A couple semi-private offices are still available. Top commissions split up to 90/10 plus many fringe benefits. For more information phone Freddy Starke, 386-6164 or 479-3866 anytime.

Build a career with MUTUAL OF OMAHA
Contact Neil Clark or Mrs. Todd at 386-3575.

24 SALES PERSONS AND AGENTS

Century 21
LENHART AGENCIES
3150 Island Hwy. N., Nanaimo
758-2484
IMMEDIATE OPENING FOR SEVEN AMBITIOUS, PROGRESSIVE REAL ESTATE SALESMEN
TO ASSIST OUR PRESENT 5 EXCELLENT SALESPEOPLE AND BRING OUR SALES STAFF UP TO THE IDEAL 12-PERSON FORCE.
TAKE THE DYNAMIC CENTURY 21 SALES IMPROVEMENT COURSE IN VICTORIA, B.C. for all Licenced applicants
STARTS TUES., NOV. 23-76 THROUGH TO FRI., NOV. 26-76
Learn all the professional techniques of the world's largest real estate organization. In today's buyer's market, you must acquire the expertise needed and use all the tools available to compete effectively.
We offer the best of two worlds. Big image from national TV advertising and more commissions — from a 2,600 office referral system. Yet independence — from local ownership.
CALL ALLAN DEERING TONIGHT AT 753-5165 OR TOMORROW AT 758-2484 AND JOIN THE COMPANY THAT IS: "NATIONAL BUT NEIGHBOURLY"

ENTHUSIASTIC PERSON REquired by progressive distributor of security and emergency equipment to be trained in office and sales procedures. Write to Victoria Press Box 758.

KIRBY OPPORTUNITY
People needed now for our planned advancement program call 386-0700.

26 PART TIME or TEMPORARY HELP

ADVERTISEMENTS IN THIS CLASSIFICATION MUST COMPLY WITH THE HUMAN RIGHTS ACT BRITISH COLUMBIA

PERMANENT PART-TIME HOUsekeeper-attendant for 4 disabled adults. No experience necessary. Live-in. References. Victoria Press, Box 673.

WANTED IMMEDIATELY, PARtime working caretaker, for private Golf Club. Must be reliable and bondable. Call Tues. to Sat. 592-7313.

BABYSITTER REQUIRED IN the Vic. West area, my home. Mostly nights, transportation a must. Sincere person 18 years and over. Phone days 386-6259.

URGENT, SITTER TO PICK UP girl from Fairfield daycare, Tues. to Fri., 5:30 to 6:30, 384-1226 evenings.

PART TIME HELP WANTED IN pharmacy, some morning work involved. Reply to Victoria Press Box 802.

PERSON WITH PICTURE FRAMing and retail sales experience required for part time work in downtown area. 383-6543.

BABYSITTER WANTED DAYS, my home, Richmond-Hillside area, 598-8703 after 6 p.m.

30 SITUATIONS WANTED

YOUNG MAN WITH REFERences, diploma in agriculture, would like caretaking position in exchange for room and salary. Call between 5:30 and 7:00 p.m. 478-1683.

CARPENTER, HANDYMAN WITH tools, repairs, remodelling, additions, specialist with stoves, chimneys, insulation. Call Geoff, 658-5446.

PLEASANT LADY IN 40'S WITH several years office experience as a typist receptionist requires part-time or full-time employment. References. 592-6102.

TWO ABLE-BODIED MEN with 1-ton truck for hauling and moving. Drains and drain tiles installed. Painting and cement work. 478-6922.

DOCUMENTS, MANUSCRIPTS OR what have you expertly typed by legal secretary. Divorce a specialty. Phone 386-9617.

MARINE—AUTO MECHANIC. 18 years experience. Mercury, Evinrude, Volvo, Mercruiser O.M.C. Victoria Press Box 805.

WOMAN WITH 2 YEAR OLD BOY would like to babysit a boy of the same age at playmate. Phone 477-2956 for Christina.

ANTHONY ROSE'S GARDENING. Fall clean-up, spring planting. Reasonable rates. 383-0895.

WOMAN WITH OWN CAR would like to do housework. 385-5771, ask for Mrs. Muller.

WOMAN STUDENT NEEDS PARTtime work, BA. Phone Nicola 384-1287.

ART TEACHER WILL TEACH crafts and babysit school age children. 386-0059.

2 EXPERIENCED DRYWALL boardmen available hourly or contract. 652-1395 after five.

PAINTING, GARDENING AND odd jobs, reasonable. Phone 592-9582.

2 HARD WORKING MEN WITH pickup trucks, require work, reasonable. 479-6005, 383-0494.

GIRL, 21, SEEKS OFFICE WORK, some experience. Willing to learn. Phone 383-5473.

GARDENER, DEPENDABLE and active, $6 per hour. Phone 478-4463 evenings only.

33 BANDS, MUSICIANS and ORCHESTRAS

MARRIED SINGER LOOKING for band to play weekends. Phone Ted, 598-7589.

SINGER WANTING WORK IN rock and roll band. 477-0247, ask for Gary.

CADENCE
Available for Christmas and New Years. 477-7329.

CHURCH ORGAN PLAYER wanted. 592-9256.

BUCKSHOT BOOKINGS AVAILable, phone John 383-6032.

34 PRE-RECORDED MUSIC

DANCES — PARTIES — WEDdings. For information phone 478-3590, Don or Bill.

WAYNE'S MUSIC FOR ALL OCcasions, reasonable rates, phone 479-4835.

SOUND OF LIGHT-DISCO
Weddings, dances. All music. 479-9680, 479-4273.

DENNY'S CANNED MUSIC CO. Fonzie's Place. 656-3585.

36 BUSINESS SERVICES and DIRECTORY

Accounting Service

BOOKKEEPING AND CREDIT management, part-time for small businesses. Reliable, accurate, reasonable rates. Phone 382-8307.

BOOKKEEPING, ACCOUNTING and management services, part time and for small business. Telephone 592-3221.

Appliance Repairs

APPLIANCE REPAIRS, WASHers, dryers, stoves, reasonable rates. Phone Jim's Appliance 388-5363 anytime.

Appraisals

P. G. JACKSON LIMITED
All Types of Real Estate Appraisal anywhere on Vancouver Island
535-1070 Douglas Street 388-9137

36 BUSINESS

36 BUSINESS SERVICES and DIRECTORY

Electrical Contractors

NEW HOUSES WIRED, OLDER houses rewired, service changes, renovations, commercial wiring, electric heating installation. Reasonable rates. Satisfaction guaranteed. Call for an estimate today. SIRWEL ELECTRIC LTD. 595-3876.

OLDER HOMES REWIRED — NO down payment. We finance at bank rates with approved credit. EDDY'S ELECTRIC — 385-7686

WIRING AND REWIRING. REASONABLE RATES. Free estimates. Domes Enterprises Ltd., 382-2660, evening hours, 474-1454.

Excavating

EXCAVATING, LAND CLEARING, road bulldoing, demolition, sand and gravel, equipment rentals. 24-hour service. Radio controlled.
O.K. Trucking Co. Ltd.
Bus. Office, 2840 Nanaimo, 386-3414
Dispatcher, 2720 Turner, 382-6136

WELCH'S BOBCAT (825) DIESEL and trucking service, excavating backhoe, rotovating, terracing, septic and drains, clean-up, hauling. Reasonable. I care. 658-5501.

BOBCAT 722
Experienced oberator. Call anytime 384-8075, pager 243.

ALBERG EXCAVATING
450 Crawler Loader, land clearing, loading, excavating, $30 per hour or contract. Phone 477-8463.

PEDERSEN EXCAVATING. Back-hoe work. Sewer installation. Free estimates. By hour or contract. 479-5963.

VICTORIA BOBCAT SERVICE. 3-ton dump truck. Landscaping-excavating, 10' backhoe, reasonable. 383-8101.

GRAVEL SUPPLIES, NUMBER 2 top soil at $6 a yard, hog fuel, excavating and truck rentals. Don Patterson Trucking 479-1904.

ROBERTSON'S EXCAVATING 450 Case, land clearing, bulldozing and backhoe. 595-8530.

BACKHOE FOR HIRE. REASONable rates. With or without operator. 478-9122.

J. & L. TRUCKING AND EXcavating, sand and gravel supplied. Cat work. Reasonable. 478-7378.

Fencing

CHAIN LINK FENCING
We only install wire and chain link fences, so we not only do quality work but also have a super price. For a free estimate with no obligation call Van-Isle Chain Link Fencing, 386-1841 anytime.

FENCING AND GATES — ALL types in wire or wood — supplied, installed or repaired. Island Chain Link Fencing Ltd. For free estimate — Phone 477-0332.

Flooring and Sanding

M&M FLOOR
COMPLETE FLOORING CENTRE
Hardwood, Carpets and Linos
532 William St., 384-0313
Nights: Al 386-3078—Mike 652-4308

Furniture Refinishing

GAMMA FURNITURE REfinishers; 652-5524 or 658-8614. Free Pick-Up and Delivery.

EXPERT REFINISHING, AT budget conscience prices, free estimates, 477-4970. Between 9-5.

Gardening

ALL PHASES OF GARDENING and landscaping, commercial and residential, phone for your fall gardening work, 477-4740.

BEAUTIFUL GARDENS, IMMACulate fall cleanup, tree pruning, landscaping and maintenance. 384-9972.

DUTCH LANDSCAPERS. TREE pruning, shrubs trimmed, rockeries. Fish ponds, fencing, fall cleanups. Free estimates. 384-7653.

HARVEY'S LANDSCAPING AND Garden Service. Experienced Chinese gardener and landscaper. Fong 479-7078, 384-8621.

REASONABLE RATES FOR CERtified gardener, all types of work done, including rototilling. 652-4105.

ALL PHASES OF GARDENING, fall cleanup, maintenance and gutters cleaned. 477-4740.

TREES PRUNED, LIMBED, hedges, shrubs trimmed. 10 years experience. 383-8363.

FALL CLEANUP AND PRUNING, G. Barta, 479-9278.

FALL CLEANUP AND PRUNING, G. Barta, 479-9278.

Gutter Cleaning and Repair

GET READY FOR WINTER. ONE phone call will solve all your gutter, downpipe, and roof problems. Cleaning, waterproofing, and repairs etc. Very reasonable. All work guaranteed. 477-4908.

Gutter Cleaning and Repair

Aluminum Gutters
5" continuous in baked enamel
Action Seamless Gutters
384-5252
(THE BEST FOR LESS)

Aluminum Gutters
5" CONTINUOUS in baked enamel
B.C. ALUMINUM 479-7121
"THE NAME YOU KNOW"

WE CLEAN AND REPAIR DRAIN TILE, GUTTERS, SEWER LINES, AND INSTALL CATCH BASINS. PHONE 384-4841.

GUTTERS, DRAIN PIPES cleaned, repaired and replaced by licensed company. 479-8196.

Handymen

REPAIRS AND CARPENTRY. 479-5907

Hauling

LOWEST RATES IN TOWN. STUdent with truck for hire, $8 an hour, call Peter. 384-9847.

Home Improvements

WINDOWS
Replacement windows installed, thermopane — standard pane, storm windows. Free estimates given. 384-5252.

ALCAN BUILDING PRODUCTS
Almetco Div.
SAVE HEATING DOLLARS
Storm Windows — Thermal Glass
Alcan Siding
Days 652-3901 Eves. 652-2761

REPAIRS AND ALTERATIONS, quality workmanship guaranteed. For free estimates call 652-1440, evenings 652-5870.

D.S. McLEAN AND SONS. Cabinets, Fireplaces, Painting, Decks, Carports, Patio roofs, Fences. Free estimates. 477-8261.

HYLAND BROTHERS
Painting, roofing, carpentry and repairs. Quality work, reasonable rates. 385-6880.

FEATURE KITCHEN CENTRE
2610 Douglas 385-4921
QUALITY WITH ECONOMY

Insulation

PACIFIC COAST INSULATION and Roofing Co. Ltd. 656-1513.

ASTRO INSULATION, CEILINGS and walls, 478-5323.

Landscaping

BARKER LANDSCAPING LTD.
—since 1940—
Lawn specialists. Expert and considerate garden layout and shrub placement — sketches — ideas. Our expert stonemasons can build you anything in rock or slate — walls, patios, pools or pillars — etc. For a free competitive estimate, call 595-8323. Terms.

PREPARE
for spring. Backfilling, levelling, designing, cleanup. Sunset Landscaping. 384-8075 pager 242.

MARLEE GARDENS LTD. Landscaping, new lawns, lawn and garden renewal. Free estimates, reasonable rates. Call 652-3705.

Masonry

TONY'S STONEWORK, RETAINing walls, fireplaces, steps, concrete work, facing, reasonable rates. Call anytime, 384-9046, 385-8235.

BRICK FIREPLACE FACINGS, special this month only with arched screened included in price. $400. 642-5130.

MCNAMARA MASONRY QUALITY fireplaces, brick and block work. 656-5091.

CHIMNEY REPAIRS
Reasonable rates. 656-4879.

36 BUSINESS SERVICES and DIRECTORY

Masonry

D. Q. J. MASONRY. BRICK, block, fireplace facings. Chimneys built and repaired. Phone 383-7084. Estimates free.

J. HANNAH MASONRY, CHIMneys and fireplace facings. 477-5822 evenings.

Miscellaneous Service

ALPHA TEL-A-CHEC
383-4423
Intermediate assistance in the home, nursing and homemaking house calls by the hour or by the day at rates you can afford. Inquiries invited. All clients covered by 24 hour tel-a-chec services.

Moving

DRUM CARTAGE
Moving and storage. House and apartment moving, pickup and deliveries. Professional men at competitive prices. Month-end appointments available to the last minute. 383-9861.

TROJAN MOVERS
Local moving and deliveries, careful handling. $20 per hour. Monday through Friday, $22 on weekends. O.A.P. special rates. 20' van and two men. Fully insured. Phone 385-7421.

MEL'S MOVERS
Local deliveries and household moves, $10, $15 and $20 per hour. A division of Mel's Bargains (used furniture) 384-2523.

ICKUP AND 1 OR 2 MEN FOR ocal moves. Appliances, furniture, etc. Low rates. Eugene, 383-3528.

STORAGE LOCKERS AVAILable at $10 to $60 monthly. Alarm control. 388-5714 or 598-3955.

Painters and Decorators

ISLAND DECORATORS
Painters Paperhangers
Spray Painters
Plaster Repairs
Convenient Time Payments
383-9039 Eves. 382-1479

CLARK AND PATTISON PAINTING CONTRACTORS LTD. Brush or spray. Paperhangers. Texture and vinyl work. Will do all or part of any job and anthes steel scaffolding. Rentals of all painters equipment. Terms if desired. Phone 384-0443 or 384-8831.

BROTHERS PAINTING AND DECORATING
Free appraisals, cost consultant. All types of painting. All types of repairs. Commercial, farm, residential. Lowest rates. Terms. Work guaranteed. 383-8112.

Jingle Bells, Jingle Bells
SANTA'S ON HIS WAY
Give your home a present, let me paint your cares away. References, guaranteed. 478-8108, please call after six.

CALL AN OLDER VICTORIAN PAINTER
Semi-retired father and son team. References. Guaranteed. Please call after 6. 382-8390.

DOWSON PAINTING CONTRACTOR, RESIDENTIAL, COMMERCIAL: WORK GUARANTEED. Free estimates. 385-6042.

PAINTING AND DECORATING, reasonable rates, satisfaction guaranteed. Terms. 595-4905, 479-2473.

QUALITY INTERIOR PANTING at reasonable rate, by experienced tradesman. 477-8276. Prompt attention.

B.M.B. PAINTING AND ROOFing Ltd., residential and commercial. Free estimates. Reasonable rates. 642-4522.

PAINTING STARTING AT $35 per room call now for estimates without obligation. Please call 382-8390 after 6.

EXP. ENGLISH PAINTER
Int. and Ext., 36 yrs. exp.
Paperhanging, Minor Repairs
Free estimates. After 6. 478-1810.

I. CRIGHTON, PAINTING AND decorating. Free estimates, 20 years' experience. 383-0639.

SELF EMPLOYED, CLEAN work, low price. 388-5651.

Plasterers

FRED BLANCHARD AND SONS Ltd., Lathing, plastering and stucco work, repairs. Phone 656-4211.

COLEMAN PLASTERING LTD. Lath, Plaster and Stucco. 598-3433.

Plumbing and Heating

R. BALES, PLUMBING AND Heating. Licensed plumber, repairs and alterations at low cost. 382-1653.

LIKE QUALITY PLUMBING AT sensible prices? J. W. Miller, 386-2747.

DAVID'S PLUMBING
Repairs, alterations, plugged drains, hot water tanks, 386-8881.

Roofing and Siding

TAR AND GRAVEL ROOFING. New roofs, re-roofing and repair. Guaranteed work at a sensible price. For free estimate call 474-1511.

VICTORIA CEDAR CRAFT. VERtical, horizontal, diagonal, and decorative interior and exterior siding, finishing specialist. 383-0401.

EXPERT ROOFERS, ALL KINDS, lowest price in town, phone 385-5522, 11 - 5:30. References available.

ROOFING REPAIRED AND REplaced by licensed company. 479-8196.

H & R ROOFING
Cedar Shakes, free estimates. 384-5246, anytime.

PARKER JOHNSTON LTD.
1855 BLANSHARD. 382-9181
"Roofing Victoria Since 1935"

Tailors

OAK BAY TAILORS
Tailoring, alterations ladies and men Quality leather alterations. 1826 Oak Bay Ave. 598-4131

Tree Service

TREE SERVICE
Professional arborists at your service. Consultations and estimates without charge.
CEDARDALE TREE SERVICE
385-9931

MOUNT VIEW TREE SERVICE
Everything in trees.
Big or small we do
them all. 479-3873.

Danger trees felled and removed, free estimates. Fully insured. 384-7983 or 388-5336, 24 hours.

TREES TOPPED, LIMBED Felled. Land clearing. Insured. Free estimates. 384-8877.

Upholstery

RIPPED, DAMAGED VINYL UPholstering repaired without reupholstering, colour changes, cleaning. Victoria Vinyl Masters. 383-9011.

38 TRAVEL

—DISNEYLAND—
Direct from Victoria
By Plane — Dec. 22
By Bus — Dec. 20
Phone for Free Brochure
2620 QUADRA
382-4271
ALL FUN HOLIDAYS

PALM SPRINGS, CALIFORNIA
Victoria owned, Descanso Lodge. Separate air conditioned, fully equipped cottages, heated pool, $450 per month, $125 per week. Vacancies for Dec., March and April. Full information from J. H. Henderson, 652-3157.

FLY LAS VEGAS ANY DAY — PWA from Victoria — connect to Hughes Airwest. Including two nights' accommodation. From $187.76 per person sharing.
WHITTOME'S TRAVEL
J. H. WHITTOME & CO. LTD.
1111 Blanshard St. 388-4271

MAUI
Hale-Kai-O-Kihei situated on the beach, beautifully furnished condo. Sleeps 4. Available now until 15th Dec. and from January 27th, 1977 onward. Call 383-9907 Win Douglas suite 104, 139 Clarence St., Victoria, B.C.

KAUAI, DELUXE 2-BEDROOM waterfront condominium. Will bargain on November 28-December 17, car included. 478-9845.

ONE WAY TICKET VANCOUVER to London, $200. 652-1316 evenings.

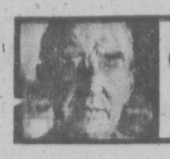

GARDENING
jack beastall

Tough Time for Coldframe Plants

November and December are the two most difficult months for keeping stored plants and tubers in good condition in a coldframe.

Plenty of air and a minimum of moisture are the main requirements, together with the frequent removal of decaying parts and replenishment of slug bait or slug traps.

The relatively mild temperatures make ample ventilation essential if fungous diseases are to be avoided, yet there must be adequate covering to keep out heavy rains which are common to this time of year.

A convenient method of obtaining the required ventilation and the necessary protection from rain is to raise the frame sash on 2 by 4 blocks, one at each corner. The blocks permit use of a 2-inch or 4 inch spacing between sash and frame to suit prevailing temperatures and weather conditions.

Most home gardeners are unable to ventilate in this way because it is a common practice to attach the covers to the frame with hinges.

When this is done, the covers can only be lifted at the front and thereby provide less rain protection if blocked more than two inches high.

Another useful feature of having no hinges on the covers is that either of the four sides can be raised independently. The front edge, the left side, the right side, or the back can be opened according to the direction of the wind or the rain, providing adequate ventilation but still giving protection from rain on the windward side.

While unhinged covers are considered to be the correct way to provide proper ventilation through late fall and in mild spells over winter, they do pose the problem of keeping the frame sash in place during periods of strong and gusty winds.

In fact, the only real advantage I have found in hinges is their ability to keep the covers attached to the frame when a high wind develops and there is nobody around to make the covers secure.

Commercial growers will not tolerate hinged covers because they prevent working over the back of the frame, and the glass is easily damaged if it is nearby when frame soil is being renewed or when planting is being done.

With the long professional frames, the grower depends on the weight of 10 foot planks to keep the covers in place. However, the short planks that can be used on an amateur's frame are usually not heavy enough to be effective.

My solution for small frames has been to attach two thin wires about six inches from the front and the back of the frame. These wires go over the glasses and hold them in place.

The wires are attached to screweyes or nails at one end and loosely twisted around stout nails at the other end. The length of each wire should be sufficient to allow for the greatest height the covers are likely to be raised.

In practice it takes but a few second to untwist the two wires at one end and flip them clear of the frame, and the same amount of time to replace them after the plants have received attention, yet they provide a tie-down that is really effective.

A coldframe is a most valuable asset in any garden when kept in constant use and properly ventilated. It is well worth the few seconds of extra work to have even a frame with one small cover easily adjustable to varying weather conditions yet safe from wind damage.

38 TRAVEL

WAIKIKI CONDOMINIUM WITH pool, January 25th-31st inclusive, accommodates 4. $120. 592-0224.

39 PERSONALS

CITY'S SECRETS
It appears that certain members of City Council and certain candidates in this City election have been nominated by other Council Members. Ride the Free Voters bus. For more information and answers watch Channel 10, Thursday, November 18th, between 7 p.m. and 9 p.m. To all candidates Forum, I will try to show Victoria Taxpaying Homeowners what has occurred in the past and could occur in the future. (Inserted by C. Joe Richards, Candidate for Alderman, Victoria City Council). To be continued tomorrow.

ATTRACTIVE, MALE, EXPERIenced swinger. Pleasing personality, well mannered. Trim. 5'10", 175 lbs., 42. Seeking friendly couples, or female to join me on occasional swinging dates in sane, sensible atmosphere. Age open, but must be healthy, clean, and sincere. Photo helpful, frankness appreciated. Discretion a must. Pleasure guaranteed. Victoria Press, Box 788.

GENTLEMAN, 34, HONEST, SINcere, Saanich Aldermanic candidate, wished to meet several thousand people, interest sociable outing, at the polls, Saturday, Nov. 20. Object marriage of sound ideas and intelligent decision making for Saanich council. Contact R.C. Cameron, 479-4727. (Inserted by R.C. Cameron for Alderman committee).

PROGRESSIVE, OPEN MINDED, and very attractive male 26, would love to get together with intelligent young ladies to have open and sincere friendship. Write in confidence. Discretion promised. Photo appreciated. Victoria P.O. Box 303.

MAURICE PAUL SMITH RECently of 1329 Denman Street, Victoria, and 853 East Pender Street, Vancouver. If the above-named will telephone collect to Cox, Taylor and Co., Solicitors, at 382-3161, he will receive information to his substantial advantage.

GENT, 41, 5'10", 165 LBS., EUROpean background. Likes family life and outings. Wishes to meet attractive, well-educated lady, social drinker only. Between 30-41. Object matrimony. Victoria Press, Box 779.

DISCREET GENTLEMAN WITH excellent credibility, free to travel as companion or bodyguard anywhere in the world. Open to any suggestions. Reply to Victoria Press, Box 780.

LONELY BACHELOR MAN would like to meet a lonely lady who has no friends whos new in town for companionship. Outings. Phone 385-0314 after 6:30 p.m.

ARE YOU ONE OF THE 1500 swingers in Victoria? Our swinger group would like to meet you. Couples 20-50 invited. T.V.I., P.O. Box 123, Victoria.

ATTRACTIVE 30 YEAR OLD man wishes the company of a young lady interested in mid-week ski trips off the Island. Please write to Victoria Press Box 798.

LOT FOR THE SALE OF Christmas Trees available on one of Victoria's highest traffic areas. Available at no charge . . . Free . . . 382-9118 between 8 and 4:30.

MALE, 27, TALL, ATTRACTIVE, loner, appealing to sincere, slim female, any age, race. Victoria Press Box 756.

WOMAN 27, WANTS CASUAL realtionship with young fair-haired intelligent man. Reply to Victoria Press Box 777.

LADY EARLY 50'S WISHES TO meet man 50-60, quiet, non-drinker for companionship and outings. Victoria Press Box 771.

WANTED MALE COMPANION between 25 and 45 to share country home with same. Phone Duncan, 748-8991, after 5 p.m.

10 BUSINESS PERSONALS

GREGARAH GOLF COURSE ANNOUNCEMENTS
The management and staff of Gregarah Golf Course wish to announce the opening of their new clubhouse facility. We cordially invite all of our members and their friends, to an open house, to be held in the clubhouse, Saturday afternoon, Nov. 20, from 1:00 p.m. to 5:00 p.m. Refreshments will be served.

EVERYTHING IN LIFE IS FREE Including rewarding experiences for adventurous ladies who like to travel, and appreciate the respect and appreciation found in a relationship with a mature companion. For information write Daddys Health and Travel Clubs Post Office Box 1595 Victoria.

HYPNOSIS
Stop smoking, lose weight, sleep soundly, master emotions, eliminate nervous tension, break negative habits. Lecture service available. Professional hypnosis by appointment only.
Alpha Centre—595-4022

MATURE MALES
We are not a Playboy Club. We are not a Penthouse Club. We are the exclusive Daddys Health and Travel Clubs. Our members never holiday alone. Post Office Box 1595, Victoria.

WEDDING FLOWERS
Exquisite, reasonable, styled just for YOU. 384-9790. Helen Glasse for appointment.

ADVERTISING AIDS
Promote your business with matches, pens, calendars. All printing needs. 478-9482.

THIS YEAR GIVE FAMILY PORtrait Christmas Cards, in the home sitting 10 portrait cards $14.95. 25 portrait cards, $28.95. 50 cards, $44.95. The personal touch to a Christmas gift. For appointment 478-7788.

SMALL ENGINE REPAIRS
Quality, Economy, Satisfaction
Open Sun. Through Fri.
5197 Pat Bay Hwy. 658-8882

MRS. PAYNE-JONES, TRANCE medium. Questions answered. 386-3603.

40 BUSINESS PERSONALS

DIVORCE
You may not have to be separated 3 years to get Divorced!
1. No money down — monthly payments.
2. Includes your lawyer's fees.
3. Your divorce can begin immed.
For further information call:
383-6724
LUXFORD DIVORCE SYSTEMS (1976) INC.
210-620 View St.
Chargex, Master Charger Welcome
VANCOUVER OFFICE, 687-2835

HERS AND SIRS
Expert hair cutting for ladies and men at Scissors. 388-6477.

PROTECT YOUR AUTOMOBILE Polishing and waxing. Call Jerry 384-1725.

FOR A LEVOY CONSULANT. Phone 479-2194.

42 EDUCATION

JANUARY CLASSES
Train to enter the specialized fields of Medical Office assistant, dental receptionist, computer programming-operating, key punch operator. Gov't approved, fees tax deductible. In Victoria phone 383-2936. McKay Career Trainings Ltd., Vancouver, B.C.

PROBE TUTORING, FIND THAT problem and solve it! Experienced teacher offers instruction in all subject levels. Thinking of learning a second language? Come as a group! Individual tutoring also available. Phone 592-7598.

TUTORING — PROFESSIONAL help by experienced teacher. French, math, new and old methods. 598-2331.

WEAVE YOUR CHRISTMAS presents, take a tapestry class at The Fluff N Stuff, phone 383-8012 or Jean Day, 479-6495.

60 FUEL

SPECIAL SPECIAL
1 big load of mixed wood, $9.95. Sawdust, Presto logs and Plan-ers-ends now available.
Best Fuel Co. 384-5524

B & J FIREWOOD SERVICES, cords of Alder wood, $45 and $65, split, stacked and delivered, we also deliver weekly bundles, $5, $10, $15. 385-3825.

RESTO LOGS, DELIVERED, 240 for $38, 120 for $20, 15c dozen extra stacked, 15c dozen extra carried in. Euguene 383-3528.

MANDER TRUCKING 478-5332
Agricultural sawdust, hemp and fir. Cedar hog fuel for riding rings. Evenings 477-5053, 479-7629.

CHOICE SEASONED DRY alder $35 pickup truck load split, delivered. Call Murray 598-2185.

BEST FOR LESSS MIXED FIREwood, $35 a cord, after 6. 388-5746.

ALDER FOR THE FIREPLACE, split and delivered, 642-5970.

MIXED ALDER AND FIR, $40 cord delivered. 642-5587.

ALDER FIREWOOD, $25 A FULL pick-up load. 642-3572.

SPLIT FIR FIREWOOD, $45 cord. Delivered. 478-3895.

GOOD MIXED FIREWOOD, REAsonable. 595-1540.

63 TIMBER

WANTED TIMBER
FELLED, BUCKED or STANDING
Fir, Cedar or Hemlock
TOP PRICES PAID
Ideal Sawmill Ltd. 385-0441

STANDING AND FELLED timber wanted. Free estimates. Phone 384-8877.

TIMBER WANTED, STANDING or fell. 384-7983 or 388-5336.

65 BUILDING SUPPLIES

MOORE WHITTINGTON LUMBER LTD.
3614 BRIDGE ST.
386-1381
MW
DOORS
Victoria's door headquarters.
All types — entrance, pre-hung, pocket door frames.
Utility Grade Door Jambs and Hemlock and Fir
$4.00-$5.00-$6.00
Arborite
Clean-out Prices
$9.83 sheet
Victoria's only complete:
SASH, DOOR and MILLWORK MANUFACTURING PLANT.

Cubbon Colwood
COMING SOON
2650 NOBHILL RD.
(Opposite the Juan De Fuca Arena)

FOR SALE — SPEEDLINER levels with tripod, $150, as new; Speedliner transit levels with tripod, $200, as new; Sokkisha Dumpy levels with tripods, $250, as new; Sokkisha Mini level with tripods, $156 each, new. We are replacing all our stock with self-levelling instruments and have a limited supply of the old. All units guaranteed accurate. Inquire at Saanich Rental Ltd., 3772 Shelbourne St., or call 477-6908.

SAANICH LUMBER YARDS
3401 Douglas 385-2486
Material for 12x20 garage
roofing extra $320.00
8x10 Greenhouse $245.00
Work Bench Materials $ 12.00
Compost Box 4x6 $ 10.00
Sabot Kit (sailing)
Pram Dinghy Kit
Garden Shed, 6'x7'7"
Chicken Coop, 6'x6'7"

DEMO SALE
35 West Burnside Thurs., Fri., Sat. and Sun. or phone 386-9270.

65 BUILDING SUPPLIES

Home Lumber

LUMBER SPECIAL
Price per ft. 1000 FBR

2x4—6' Std. Btr Hem, 8c	75
2x4—7' Std. Btr Hem, 8c	105
2x4—8' Std. Btr Hem, 12c	165
1x3 Std. Btr Cedar, 5c	150
1x4 Std. Btr Cedar, 6c	130
1x10 Hem Shiplap	149

FIR PLYWOOD

3/8 Std Sheathing	5.85
1/2 Std. Sheathing	7.50
3/8 Std. T & G	9.95
3/8 Sanded D	6.10
3/4 Sanded D	10.50

GYPROC SPECIAL
Price per 1000

1/2" GYPROC	$ 89.00
1/2" FIRESTOP	$ 99.00
5/8" FIRESTOP	$115.00

ALSO STOCKING VANTEX AND SYNKLOID FILLER, JOINT CEMENT, TAPE, CORNER BEAD VALLANCE BEAD ETC.

INSULATION
PRICE PER 1000

R7x21/2" FIBERGLAS	$ 72
R12x3 1/2" FIBERGLASS	$120
R20x6" FIBERGLAS	$205

STUCCO WIRE
16—16" $ 23.50

ASHPHALT SHINGLE
210 WT. SELF SEAL $23.95

SPECIAL QUANTITY DISCOUNTS ON VOLUME ORDERS

DELIVERIES MADE ANYWHERE ON VANCOUVER ISLAND. BEFORE YOU BUY COMPARE OUR PRICES, FOR QUALITY SERVICE AND GUARANTEED SAVINGS, PHONE:
HOME LUMBER and BUILDING SUPPLY
470 ARDERSIER RD.
386-3374 — 385-8711

STEWART & HUDSON
PRECUT 8'x10'
CEDAR GREENHOUSES
Base walls fully assembled 250 sq. ft. glass included Solid pine V-joint door included. Kit includes all hardware and easy to follow directions.
$249.50 complete
CEDAR COMPOST BOXES
All precut and ready to assemble. Approx. 4'x6'x32" deep.
$9.94
2' THICK CONCRETE PATIO STONES

10x20	Reg. $1.49	Now $1.29
10x24	Reg $2.19	Now $1.99
16x24	Reg. $2.79	Now $2.49
24x24	Reg. $3.99	Now $3.59

CONCRETE BLOCK INCINERATORS
No mortar required, just place in position.
$17.95 complete
Chargex—Master Charge
Budget Accounts
Open Mon.-Sat. 7:30-5:30
STEWART and HUDSON LTD.
400 Gorge Rd. E. 386-3211

Cubbon on Cook

16"x24" crystal mirrors	1.99
24"x48" arborite cuttings	1.99
12x12 ceiling tiles, 64 sq.ft.	12.49
Prefinished prehung doors	19.95
4x4 hardboard	99c
4x8 gypsum board	2.39
Bifold door slabs	4.99
Celufibre installed R7, 100 s.f.	7.40

Chargex - Master Charge
1720 Cook 384-8181

SLEGG'S CASHWAY LUMBER
Low Prices for Home Builders
2 YARDS
1496 Admirals Road
388-9975
Sidney
9764 Fifth St.
656-1125

1ST GRADE CEDAR SHAKES, will deliver $35 per square. 642-4552 after 6.

100 SQUARES OF 18" CEDAR shakes. 477-4671.

KITCHEN CABINETS, 6-PIECE, worth $1000, asking $450. 478-5773.

SELL 'IT THROUGH CLASSIFIED

65 BUILDING SUPPLIES

IMPERIAL BUILDING MATERIALS LTD.
The Builders Supply House
CHECK THESE PRICES
New floor coverings for the Holiday Season ahead?
Check our stocks of fine carpets by CELANESE, HARDINGS and others.
CONTRACTOR SPECIAL
"Gentle Night"
Nylon 2-tone sculptured shag
Suggested List $13.95
OUR PRICE $8.95 sq. yd.
"JENN-AIR"
THE ULTIMATE COOKING SYSTEM
Countertop grills, ranges now at contractor savings.
Example — Builders model non-convertible grill $299.00
BUY WHERE THE BUILDER BUYS FOR LESS
2955 DOUGLAS ST.
386-1401
STORE HOURS
Mon. - Fri., 8 - 5, Sat., 8 - 12
Member of Victoria HUDAC

70 MUSICAL INSTRUMENTS

EATON'S
Specialist in
HAMMOND ORGANS
for over 20 years
4 Teachers Available
Use Your Eaton Account
Main Floor Eaton's
Home Furnishings Building

NOVEMBER SUPER SPECIAL!
Brand new LEBANC VITO clarinets selling at 30% discount. Reg. $280.
NOV. ONLY $196.
HALL-FAIRFIELD
"Doorway to YOUR world of MUSIC"
728 Fort St. 385-3307

6' YMAHA G3 GRANDE PIANO, exceptional instrument with fine walnut finish in spotless condition. Sale price $5000. Save $1800 on the new price for the same superb quality. 478-8810.

GUITARS, AMPLIFIERS, BASSES and accessories at competitive prices.
SOFT SOUNDS
2031 Oak Bay Ave. 598-1524

AMPLIFIER AND SPEAKER box, RMS 65 watts, 2 channel, tremolo, reverb and fuzz. Solid state, 18" speaker. Also, electric guitar. Offers. 384-6656.

PLAYER PIANO ROLLS, MOSTly classicals, Chopin, Mozart and others. 386-8588. Apply to Victoria Press Box 803.

DRUM SET, BASS, SNARE, bongo, tom-tom, 4 cymbals, all hook-ups. Excellent condition, value $1,350. Best offer. 758-3069.

HAMMOND ORGAN, LESLIE speaker, will sell both for less than market price. Phone 478-6588 to view after 4.

HAMMOND ORGAN, $350. SAXophone, silver, low pitch, $75. Clarinet with case, $60. Violins, $25 and up. 3498 Luxton Road.

MUST SELL: 1 COMPLETE SET Gretch drums, cases, Zild—cymbals and acc. Duncan 746-4094.

VOX BASS GUITAR AND CASE; bass speaker box, two 12". 652-1384.

LESAGE SPINET PIANO, 2 years old with bench, as new. 383-6942.

PIANO FOR SALE! DELIGHT your children in time for Christmas. Very reasonable. 479-7531.

FOR SALE, WURLITZER ELECtric piano, almost new, $700. 592-1641.

MARSHALL 50 WATT HEAD, IMmaculate condition, $350. Phone 479-3727 after 3:30 p.m.

NORDHEIMER PLAYER PIANO, excellent condition, with rolls, $1995. 656-4239.

HANDMADE CLASSICAL GUITAR with case, never played. Cost price $1100, sacrifice for $750. 598-5876.

ACETONE ELECTRIC ORGAN with rhythm maker, $850 or best offer. 386-0661.

WURLITZER ELECTRIC PIANO Dynamic action, 2 years old. $500. 478-4554.

FENDER PERCUSSION BASS with case, $400. Eko 12-string with case, $100. 595-5704.

GUITAR, STEEL-STRINGED, EXcellent condition, almost new, $57. 592-3134.

COMPLETE SET OF DRUMS, $275. 478-0079.

EIGHT PIECE DRUM SET, $250. Phone 598-1704.

PIANO TUNER — CRAFTSMAN. Norman Duckworth, 595-5251.

UPRIGHT PIANO, $800. 479-1431

WILL STORE PIANO, IN EXchange for use. 477-6007.

LARGE GRAND PIANO, $1500. Call a.m. 383-6011.

FARFISA ELECTRIC ORGAN, 2 keyboards. Phone 478-9465.

14" AVEDIS ZILDJIAN HIGH Hat cymbals, $100. 384-9816.

70 MUSICAL INSTRUMENTS

NEW LOCATION SALE
CONTINUES
15-20 Percent Discounts
STILL IN EFFECT
714 FORT
Gleeson Music City
388-9632

GET 3 FOR THE PRICE OF 2!
Keyboards that is, with the least expensive 3 keyboard organ on the market. The Wurlitzer model 375 spinet organ. Great looks, great sounds, and more features than anything near its price. All the popular features plus exclusive orbit synthesizer.
The price? Only $2260.
In Fruitwood.
Come see for yourself
Only at:
Scott Piano & Organ
Downtown 612 Fort 386-2434
Hillside Mall 595-1775

RESERVE A RENTAL NOW
DON'T WAIT for the RUSH — your best selection of school band instruments is now. We offer a great selection of new and near new instruments on rent with purchase option or equity lease plans. REASONABLE RATES TOO! TRY US — We're your school band HEADQUARTERS on the Island.
PAMUS
MUSICAL INSTRUMENTS
"Where Good Music Begins"
1108 Blanshard St. 386-8475

BALDWIN
ORGANS—PIANOS
Guitars, band instruments. Instruction
DRIVE IN—PARK FREE
Open 10 a.m.-9 p.m.
Sat. 9:30-5:30
Downtown Near The Bay
BERNIE PORTER MUSIC
382-9542

SHOP FOR CHRISTMAS
We have used chord organs priced from $169 to $695.
Used 2 manual Farfisa $399.
Lowrey with rhythm $1295.
Used Kimbals at $1295, $1495 and $1695.
Store Hours: Mon.-Tues., Thurs.-Sat., 10-6. Fri. 12-9 p.m. Closed Wednesdays.
CASCADE Organ and Piano
WAREHOUSE SALES
WHSE NO 2—370 GORGE RD. E.
383-8711

New Kincaid Pianos available for rent. $26.75 per mo. including tax plus cartage.
See Reg. Stone at
SOUND OF MUSIC PIANO AND ORGAN CENTRE
1517 Quadra 383-0239

RENTALS
Large stock of guitars and amps from $6 daily
SPECIAL weekend or monthly rates
NELSON'S Music Centre
1315 GOVT. 385-9728

Rent Organs
Prove to yourself that you can play the organ. Call 386-3912 and ask us about our KAWAI ORGAN CRASH COURSE. Organ and lessons, $55.
KAWAI KEYBOARD STUDIOS
3261 Douglas 386-3912

2 SPEAKER BOXES, $120. 592-1583.

70 MUSICAL INSTRUMENTS

CORD WOOD FOR SALE, $50 split. Cedar poles and fenceposts. 598-6445; after 5 phone 479-2378.

USED CANADIAN MADE upright piano, $475. 477-6439.

71 MUSIC TEACHERS

FREE ORGAN LESSONS TO ANYone wishing to play—no obligation. Cascade Organ and Piano Sales, Whse. No. 2-370 Gorge Road East. 383-6711.

PROGRAMMED EAR TRAINING tapes, 18 seven-inch reels, $60. 383-9762.

77 MOTORCYCLES

SAVE NOW!!
BRAND NEW

HONDA CB360 Road	$1299
HONDA CB550F Road	$2199
HONDA CB750K Road	$2499
HONDA CB750F Road	$2599
YAMAHA 100	$ 699
YAMAHA 125 Enduro	$ 899

PLUS all the new '77 YAMAHAS
At Good Prices
AT
MULLINS MARINE SALES LTD.
382-1928 382-4518
925 Yates St. DI 00365A

1977 HONDA MINIBIKES ARE HERE
BROOKLANDS MOTORCYCLES
939 Fort St. 383-5826
DL 1371

FREDERICK MOTORS
MOTORCYCLES
KAWASAKI
SUZUKI—BMW
Repairs—Service—To all Makes
616 Queens DL-00834A 383-0823

1977 SUZUKI
100cc Commuter Bike
$599
COLWOO DHONDA
Div. Mullins Marine
2781 Millstream 478-8831
Left off Hway at
Western Speedway. D.L. 00366A

ONE OF A KIND
Taiwan Taxi, Suzuki bike with a custom-made sidecar. Victoria RV Centre, 478-8377.

BONNEVILLE TRIUMPH, 73, 750-IV, excellent condition. Low mileage. Spares, 3 helmets, tarp. Moving. $1100 or offer. 385-7596 after 4:30.

1976 HARLEY CHOPPER, RIGID frame, wide glide, sport tank, rebuilt trans., lots of chrome, no trifters, $4500, or offers, 385-1905.

1973 YAMAHA 125, GOOD CONDItion, 8,000 miles. Asking $500 or best offer. Phone after 6 p.m. 656-1033.

1971 HONDA 450, GOOD SHAPE, new battery, $675; 1975 Yamaha 125, mint condition, 1600 miles, $550. 477-4441.

1973 850 MOTO GUZZI. LOW mileage, top condition. Offers. 477-2223.

1972 350 CC KAWASAKI, $500 OR trade for 8' truck canopy. 479-6858

SUZUKI 500, 1 OF A KIND, offers. 386-6208.

72 KAWASAKI 100, EXCELLENT condition, $350. 598-7051.

'72 YAMAHA 350, TUNED PIPES, low mileage, very clean, runs well, closest offer to $700. 598-6288.

'75 HONDA 550, 9,000 MILES, never been dumped, $1200. 382-9062.

1972 HONDA CB 350 5,000 MILES, in good condition, with saddle bags, $750 or offers. 478-9994.

POWERTOWN MOTORCYC

80 BOATS and MARINE

Oak Bay Marine

SALES AND SERVICE

FRANCHISE CLEARANCE SALE
All New CAMPIONS MUST GO
Brand new boats 16' to 26'. All reasonable offers accepted.

NOW ON DISPLAY
DIESEL CHUGGER
DAVIDSON 17' DIESEL CHUGGER, 10 H.P. Fairyman diesel. Built to M.O.T. lifeboat specs. Superb sea boat. 1 pint per hour economy.

21' MODEL COMING SOON
ALSO AVAILABLE IN KITS
17' and 21' Models

ENGINE CLEARANCE SALE
20 — 1976 Near New Short Shaft
9.9 H.P.
Evinrude and Johnsons. Full warranty (60 day unconditional). Take your pick.
$674 EACH
Other makes and models at similar savings.

DEALERS FOR:
World Famous ZODIAC Inflatables
EVINRUDE Outboards
DIESEL Chuggers
GREW Boats
CAMPION Boats

OPEN 7 DAYS
At the Marina
1327 Beach Drive
598-3393

GOLDSTREAM MARINE

EVINRUDE outboards
ROADRUNNER trailers
CAMPION Boats
HOURSTON Glasscraft
LUND Boats
VICTORIA
2984 Jacklin Rd.
478-8391
SIDNEY
2266 Harbour Rd.
656-7121

HORWOOD MARINE

GLAS PLY K & C Catalina Sailboats In Victoria
829 Pandora 385-1451
In Colwood
810 Island Hwy. 478-8211
Across from Farmers Market

PACE MARINE INC.

453 HEAD ST. 383-3324 (24 HRS)
SPECIALIZING IN ALL SIZES
LIVEABOARDS CRUISERS
STERNDRIVES SAIL
HOUSEBOATS
Bank Financing our specialty
OPEN 7 DAYS
(AT WEST BAY MARINA)
IN ESQUIMALT
"If you've never dealt with us You've really missed the boat"

SAILBOATS
30 ft. BRANDLMAYR, cedar sloop, 1966, diesel auxiliary.
37 ft. FERRO CEMENT sloop, built 1972, deluxe teak interior.
38 ft. LUDERS fibreglass sloop, 1974, aft cabin, suitable for liveaboard.
39 ft. FIFER motor-sailer, 1963, rugged world cruiser
40 ft. KRUGER steel ketch, 1972, double berth aft, very comfortable vessel.
44 ft. mahogany MOTOR-SAILER, 1952, outstanding all weather yacht
CANOE COVE YACHT SALES
Next to Swartz Bay ferry terminal
656-5711 656-3915

SAILBOATS
TANZER Yachts
14', 16', 22', 26', 28'
TARTAN Yachts
27', 30', 34', 37', 41'
Bob Whyte Marine
SALES AND SERVICE
Corner Harbour and Resthaven
Sidney
656-6421

DINGHY SALE

7½' Gallcon	$225	$245
8' Gallcon Deluxe	$325	$245
9' Foldbote	$398	$198
8' Catadink	$295	$149
11' Snark Sunflower	$450	$250
12' Wondercraft	$520	$295
14' Wondercraft	$720	$395

ALL BAY MARINA
2238 Harbour Rd.
Sidney, B.C., 656-3167
Open 6 days—Closed Mondays

CENTRAL BOAT LISTING SERVICE
THE BOAT FINDERS
We have boats from $50 to $75,000 in back yards and in the water. Phone for the type of boat you want and you will be put in touch with the seller. Do your own deal!
383-1640

BOATERS!
See our large display of appliances, plumbing and electrical supplies.
S. J. PEDEN LTD.
2855 Quesnel St. 386-3454

1976 14½' HOURSTON GLASSCRAFT with camper top, sleeper seats, etc. $5 Johnson, E.S., 4 h.p. Johnson (on stern), 1,200 E-Z Loader trailer equipment used about 20 hours. $4,800. 383-9559 after 6.

DAVIDSON DIESEL CHUGGERS now available in kit form in 3 stage kits, 17' to 21' models. Please call Oak Bay Marine Sales, 598-3393, 1327 Beach Drive.

14' ALUMINUM, EXCELLENT condition. Good sea boat. $250 or nearest offer. 386-9581.

MUST SELL, OWNER TRANSferred, 35' Endurance Hull, sails, engine, materials included. $16,000. 592-9651.

HAVE 24' WOODEN CABIN boat, value $4,000, to trade on late model Datsun, Dart or similar. 479-1455.

14' FIBERGLASS AND TRAILER, 45 Chrysler. Full vinyl top. $1,850. 1976 6-horse power Chrysler $500. 592-9295.

14' FIBREGLASS CANOE, NEW, $195, 17' 2-man kayak, new, $220. 592-7187.

BRAND NEW O.M.C. CONTROLS, 12' cables, sail, $45. 642-3800.

80 BOATS and MARINE

MERCURY MARINE

FALL SPECIALS
AVON INFLATABLES
8' Red Start $528
9' Red Crest $670
THORNES Aluminum
12' Crusader, deep model $429
Come and see our selection of
Marine Accessories
Many Xmas Ideas
BELL BOY
FIBERFORM
CANAVENTURE
Mercury Outboards
A Boat for Every Budget at
MERCURY MARINE
385-1457
800 CLOVERDALE

CLEARANCE SALE!!
ALL NEW AND USED BOATS!
BUY NOW AND SAVE!!
Open 9-6 Daily
2360 Beacon Ave.
Sidney 656-1105

METRO MARINE

BOSUN'S
Yacht Brokerage
Buying a Boat? Our selection is excellent. Selling a boat? We accept good listings. Contact Jim Squire.
26' ARTCRAFT Command Bridge 1973. Unique dinette-galley arrangement. Enclosed head completely separate. $12,000 or will accept smaller, trailerable boat in trade or 2nd mortgage.
Bosun's Marina Ltd.
10775 MacDonald Park Road
Sidney, B.C.
656-5558 Box 2001

PELAGIC
PACIFIC INDUSTRIES (1974) LTD.
A COMPLETE STOCK OF
FIBERGLASS MATERIALS
NOW LOCATED AT
428 Burnside, Victoria, B.C.
386-1811 or 386-7814

FREE MOORAGE UNTIL spring with purchase of Columbia 22' sloop "Elentari". All fiberglass, four berths, heated cabin, electric light, good engine, full sail inventory, galley and heads, all-round lifelines, and many extras for racing or fast cruising in all seasons. Sailing lessons and Sabot sailing dinghy included if desired. An ideal family yacht. Value $10,500, but asking $8800 for quick sale. Phone 598-2556 evenings for further information without obligation. A tough, pretty, seaworthy, and complete little yacht, all ready to go.

VAN ISLE MARINA
BROKERAGE
LAUNCH RAMP
FUEL DOCK
Vacuum dump oil changes. Complete line of filters and accessories for all vessels. Open 7 days a week, 8-5 p.m.
VAN ISLE MARINA CO. LTD.
Tsehum Harbour Box 2130
656-1138 Sidney, B.C.

MUST SELL
24.5 fibreform, 500 hours, 188 Mercruiser, trim tabs, sleeps 6, stand-up head, sink, stove, icebox, CB radio, compass anchor package, spare anchor and prop, life jackets, dinghy, rod holders, downrigger, boathouse kept. Excellent condition. Ready to fish or cruise. $12,500. 477-9021.

FOR SAFETY SAKE
Radios — CB — VHF — SSB
Sounders — Flasher — Chart,
Sales — service and installation
Sales — service and installation
BALL and SHEMILT Electronics Ltd. West Burnside Rd. 386-9414.

REPOWERING?
Be sure to see us before you repair or repower your sterndrive substantial year end discounts on repairs or repowering at:
OAK BAY MARINE
sales and service
598-3393 1327 Beach

TILLICUM FURNITURE
2612 Sooke Rd.
Makes boat, camper and trailer cushions. Any size or shape. Full selection of materials available. Free estimates. Winter discounts now in effect. 478-0522.

32 FT. LUHRF COMMAND bridge cruiser, 12'8" beam, twin 225 Chrysler, hot and cold water, fridge, stove with oven, hot air furnace, many extras, $42,000. 384-7525 or 384-0361 days.

GREW BOATS
Canada's Finest
OAK BAY MARINE
SALES AND SERVICE
598-3393 1327 Beach Dr.

ALBIN SURFER CROWN
Call
DICK CHUDLEY
R.F.C. MARINE LTD., SIDNEY
656-5591 2270 Harbour Rd.

23' WOOD HULL CABIN CRUISER, 4 cylinder Grey marine engine, completely overhauled. New cabin and paint. $5,000 or best offer. 478-7076.

CHRYSLER OUTBOARDS
SEE US FOR SALES — PARTS — REPAIRS
KEN PRASING EQUIPMENT
478-9313 934 Goldstream

MUST SELL — 1970 20' BRANDLmayr cabin cruiser, 100 h.p. Volvo Penta I-O. Stove, sink, bunks, etc., auxiliary 8 H.P. Chrysler. 742-5434.

JOHNSON 15 H.P., $375. Evinrude 5½ h.p., $175. Both with tank, in good running condition. 652-3157.

PACIFIC 30, FG SLOOP, 5 berth, 2 sails, needs some work. Asking $16,900. 477-5186.

WANTED, USED AND DAMAGED boats. 383-1640.

16½' CLASSIC WOODEN OPEN boat, Briggs, clutch, $795 consider trade. 655-5214.

7½ HP MERCURY, $500. PHONE after 5:30, 652-3426.

80 BOATS and MARINE

SABOT WITH RIGGING, SAIL, etc., 598-8164 evenings.

83 AIRCRAFT

FOR RENT, 150 CESSNA. GOOD price. 388-5227.

92 SPORTING GOODS

INTERNATIONAL KNIVES
THE SHARPEST PLACE IN TOWN
Handguns - Rifles - Shotguns
Knives
Buy — Sell — Trade
574 Yates St. 383-2422
(across from the post office)

Robinson's
Rem 30-06 pump, $170; Husqvarna 270, $170; Win 20G single, $55.
INTEREST FREE 1 YR.
LAYAWAY PLAN
EXCELLENT GUN REPAIRS
1307 BROAD ST. 385-3429

PLAY MOR
RECREATIONS LTD.
DIRECT SALES—
FACTORY TO YOU
Billiard Tables, Shuffleboards
Supplies, Cues
384-3332 517 Kelvin Rd.

SCUBA SHOP
We are now into our 20th year in this business. We are celebrating the event by offering some outstanding buys in gear. Aluminum 80 tanks at $159. Vented and not vented fins at $24, in 2 sizes. Also some specials on close out items. A good time for your Christmas shopping. 832 Fisgard St.

RIMPAC DIVERS Ltd.
Next open water scuba diving and underwater photography courses start November 29. Register now for each course as space is limited, visit the shop at 9818 5th St. Sidney, or phone 656-6313.

RAQUET STRINGING
Badminton, Tennis and Squash
Kinney's World of Sports
Royal Oak Shopping Centre
479-9531

HUNTERS
Game processing
Full facilities
Maplewood Meats
478-2670

SKIS
Rossignol ST comp 190 C.M., used five days, $150. Rossignol ST 650, 207 C.M., Marker bindings, $50; ladies' Nordica ski boots, size 7, $50. 598-6938.

36 CALIBRE BALL AND CAP navy and army replicas, consecutive serial numbers. Sold only as a pair. Interested callers only between 5 and 7, 658-8725.

45-70 TRAPDOOR, WINCHESTER model 88, Browning semi-auto. 7 mm., 2 left hand rifles, 20 gauge shotguns, 12 gauge shotguns, 22 pistol. 477-8361.

SKIERS SPECIAL
76 Olympic Norwegian ski suit, 2-piece, blue, size 38, ladies' or men's, $200. Dave, 478-4351.

SKIIS, YAMAHA ALL ROUND III's, 195 cm plus Tyrolia binding and poles, $125 or best offer. 388-4192.

SKIIS, TOP QUALITY ROSSIGnol, 200 cm. Elan 185 cm, both with bindings, Garmont boots. 479-3382.

EPOKE 200 CM TOURING SKIIS, never used, $85; Head GK03 200 cm downhill skiis, $35. 386-0195, after 4:30 p.m.

SOLIGOR 400 MM WITH CASE, fits Pentax, used only twice, $130 or best offer. Phone Frank 382-6195.

MUST SELL 1976 CONFIDENCE II irons, $225; also Wilson X31 irons, $150. 478-9591.

1 PAIR BAUER ROLLER skates, size 9, black, like new. 388-9319.

"WHITES" TOP QUALITY BOYS wet suit—complete, near new ages 12 to 13, 5'6", $120. 477-9955.

30-06 EX-MILITARY RIFLE, good condition. $60. Offers. 386-6696.

PILGRIM ELECTROL GOLF Cart like new includes battery and charger, $150. Phone 477-4244.

SKIS 404 BINDINGS, SIZE 9 NORdica boots, poles, $125. 592-6768.

NYLON LINED WET SUIT. Offers on $125. Phone 598-2016.

FOR SALE, WOMAN'S SIZE 10 ski suit, paid $90, sell $65. 479-7653.

ELAN 190 SKIS, SIZE 9½ MEN'S boots, bindings, $65. 477-3820.

JAPANESE SAMURAI SWORDS will sell or trade same. 383-7244.

COMPLETE DARKROOM EQUIPMENT $195. 598-5530.

93 CAMERAS, SUPPLIES and PHOTO FINISHING

SPECIAL
prints from slides 39c
November only
RENTAL DARKROOMS.
BOOK FOR APPOINTMENT.
B & W AND COLOR.
Bill's Photo Supply
1672 Douglas 383-7443

city photo
1227 Gov't
385-5633
Everything you'll ever need . . . photographically that is!
1227 GOV'T 385-5633
PRIVATE SALE, POLAROID camera model 360 with electronic flash. Value $250, asking $100. Ultrabilitz Bauer E16 automatic electronic flash with charger adaptable to all sources of power. Value $120, asking $50, both items as new. 592-9516.

Island Colour Labs
Super fast quality film processing. Kodacolor II or Fujicolor II. Competitive prices. In by 10, out by 5.
615 FORT 384-2242

ARTISAN INSTRUMENT SERVICE
Quality repairs to photographic and optical equipment. Now at 1113 Langley Street, 388-6721.

FOCUS MATIC 671XL ZOOM Movie camera, Ultara viewer movie editor. $200. 656-6977.

28 MM, F3.5, AND 200 MM, F4, Nikkor lenses, offers, call 385-8068. Between 6-8:00.

RUSSIAN MADE 35MM CAMERA, plus accessories. Offers. 479-6892.

96 RANGES, STOVES and FURNACES

NOW AVAILABLE
The all-new Texaco oil furnace with the revolutionary flame retention head, proven savings up to 25 per cent in fuel consumption. Harknett Fuel, 384-9381, ask for Ralph Smith or Steve Brown.

JOHN PARKES, 479-8363. OIL burner service, domestic furnaces, mobile homes, oil stoves, heaters. Gov't certified, 21 years' experience. Anti-inflation rates.

113,000 BTU OIL FURNACE, 3 years old, excellent condition, new cost $600, asking $275 or nearest offer. 478-0801.

SEARS KENMORE, 36" WIDE, double range (coppertone), $200. 477-2959.

GURNEY OIL BURNING KITCHen stove, complete with water heating tank, what offers? 595-7874.

WHITE 24" VIKING STOVE, spotless condition, very reasonable. 598-3003.

VIKING STOVE, GOOD CONDITION, $75. Phone 652-5601, after 5.

KENMORE STOVE 30", $40 OR offers after 5 p.m. 382-8368.

MOVING — 30" RANGE, TIMED oven, infinite heat. $115. 656-3692.

97 FURNITURE

SAVE UP TO 50% at
CONTINENTAL'S Giant Warehouse Clearance Sale
Location: 851 JOHNSON
(next to Malibu Motors)
OPEN 11-4 DAILY
CONTINENTAL FURNITURE
716 Johnson St. 386-2458

VILAS
GENUINE VILAS FURNITURE
WE SHIP
Anywhere in B.C.
Brochure on Request
NOW ON DISPLAY
All new Ember gold finish
CONTINENTAL FURNITURE
716 Johnson St. 386-2458

MATTRESSES
WHY NOT
Buy your spring filled mattress directly from our factory, good quality at a reasonable price.
6-INCH LATEX
FOAM RUBBER (All Sizes)
posture zone support, clean, hypoallergenic, doesn't sag or lump. 39" $109; 4'6", $139; Queen, $179.
IMMEDIATE DELIVERY
GREGG FURNITURE
2300 Douglas 388-7365

SAGERS' MAPLE SHOPS 386-3841 1802 GOVERNMENT
Victoria's Largest Selectin of COLONIAL FURNISHINGS

MOVING, MUST SELL EVERYthing, 19" portable color TV, washer and dryer, bar and 4 stools, kitchen items, rumpus room furniture, office chair, boys' bike, girls' desk, lawn items, woman's golf set, go cart, carpets, adding machine, drapes, electric clock. 476-1332, 292 Portsmouth.

MOVING MUST SELL ALMOST new 2 matching single beds with headboards, chesterfield with matching chair, chest of drawers, dressing table with mirror, floor polisher and misc. 6:30 p.m. to 8 p.m. 658-5918.

SIMMONS DELUXE MODEL twin bed with tufted Beautyrest mattress. Electric push button control for raising head and-or legs. Excellent for invalid, asthma sufferer, etc. $250 or near offer. 385-1226, after 5 p.m.

BEDROOM SUITE, COST $700, Simpsons-Sears, 2 dressers, mirror, headboard, box spring and mattress, solid dark wood, all matched, dove tail drawers, asking $450. Phone 385-5967 after 4:15.

CHESTERFIELD AND CHAIR, Sklar, good condition, $400, bedroom suite, white and gold, triple dresser with mirror, chest, twin beds, like new, $850. 385-8264.

DAVENPORT AND CHAIR, PADded bar and two stools, night table, chest of drawers and dresser, stereo console, bed, pictures, metal book shelf, 477-9180 mornings or evenings.

MUST SELL, CHESTERFIELD and chair, $75; Simmons queen size bed, $150; apartment size washer, $50; desk, $20; bean bag chair, $10; etc. 598-8305 after 5.

COLONIAL DROP-LEAF DINING table, and 4 chairs, $225. Beautiful queen size sofa bed, 2 months old, $425. Rocking chairs, hide-a-beds, lamps, etc. 477-2959.

SEALY QUEEN SIZE CONTINENtal bed, spotless $150; occasional tables; stauffer massage, $100. 598-7992.

MOVING, MUST SELL, HOUSEfull furniture, some antiques. 3059 Washington, 12 to 6 p.m., 382-6520 or 386-1096.

LIVING ROOM FURNITURE, INcluding chair, loveseat and chesterfield, asking $350 or closest offer, 642-5655 between 10-2.

ALL HOUSEHOLD FURNISHINGS for sale. New fridge, stove, couch, loveseat chair, bedroom suite, etc. 656-7163 Sidney.

BEAUTIFUL OLD SOLID MAhogany wardrobe, beveled glass, brass handles, $195. 385-1096, 387-6520.

OVAL OAK GATELEG TABLE; marbletop washstand; mahogany, oak writing desks; hallstands. Reasonable. 386-1096, 382-6520.

SIMMONS HIDE-A-BED WITH Slumber King mattress, new condition, $285. 388-5088.

FRENCH COLONIAL COUCH and chair, $85. 474-1692 after 5:30 p.m.

2 OAK BUFFETS, MAHOGANY buffet, oak dining chairs assorted old furniture. 478-5743.

BUNK BEDS WITH MATRESSES in good shape, $100. 479-2362 after 4:00.

CUSTOM BEDS
Captain, $125; mate, $115; bunks, $100. 479-7400.

USED TWO SEATER SOFA AND matching chair, brown in colour, $30. 656-6913 after 5:30 p.m.

WROUGHT IRON TABLE, ARborite top, 6 swivel matching chairs, red upholstery. 598-8626.

DINETTE SUITE, SHELVING unit, black and white television, headphones. New. 382-3724.

CHESTERFIELD AND CHAIR, nylon tweed cover, very good condition, $175. 652-2163.

COUCH AND CHAIR, $75, 2 kitchen tables, $15 - and $10. 478-8971.

CHESTERFIELD, HIGH BACK, 4 cushions, green velvet, $250. 386-9648.

DOUBLE BED, MAPLE BOOKcase headboard. Slat springs, mattress, $70. 477-9243.

REFINISHED LOVELY OAK vanity with large mirror. 382-6052.

CHESTERFIELD AND CHAIR, gold color, for quick sale. 382-2517.

QUEEN SIZE WATERBED. $100. After 5, 479-2815.

BUNK BEDS, $80.
592-3134.

SOFA AND CHAIR, GOOD CONdition, $100. 382-0505 after 5.

HIDE-A-BED FOD SALE WITH chair, 384-3760.

SINGLE BED, GOOD CONDITION, $30. 595-3376, after 5:30 p.m.

98 TV, STEREO, RADIO SALES and SERVICE

SPECIAL
Johnson 190 CB radios, $99.95. Victoria Auto Radio, 832 View, 382-7017.

GOOD SOUNDING STEREO Phillips turntable Electra EDS-222 amplifier, Electra ED-3 speaker system, $140. 592-6807.

VHF SCANNER
Bearcat 101, programmable scanner, brand new, 383-8131, 382-9388.

PROFESSIONAL SOUND COMPOnent stereo, suitable for canned music or large room 382-1255.

JOHNSON AND COBRA
CB radios, almost new, 383-8131, 382-9388.

C.B. RADIO COBRA 29 IN PERfect condition, power pack. $275. 479-5985.

J.V.C. QUADROPHONIC, CD-4, excellent condition, $500. 395-7258.

A SOUND BUY INFINITY MONItor Jr., $550. 652-5674 after 6.

PORTABLE COLOUR T.V.
386-2581

98 TV, STEREO, RADIO SALES and SERVICE

Mais 385-2435
RENT A COLOR OR BLACK/WHITE TV
at PENNIES PER DAY
1821 COOK ST.

Butler
Butler Brothers
TV RENTALS
1720 DOUGLAS STREET
385-3832

RENT
BRAND NEW TV
FAIR DEAL SERVICE LTD.
Mastercare Maintenance Service for Admiral and Magnavox
3454 Tillicum (at Burnside)
385-7423 385-2836

Rent or Own
FROM
CITY CENTRE TV
OPEN 10 A.M. — 10 P.M.
6 DAYS A WEEK
3970 Shelbourne 477-6971
Next to K Mart in the Mall

PHILIPS GREY CUP SPECIAL 26" Modular 4 colour TV $649.

ELECTRON TV
SALES AND SERVICE
100 Burnside West 383-5432
Store Hours
Mon. thru Sat.
9 a.m. - 5 p.m.

CAV ELECTRONICS LTD.
755 YATES STREET
MARANTZ, YAMAHA, DALQUIST SAE, DUAL, TEAC, SCOTT, BIC
388-6564

Zenith deluxe 26" color T.V. — white and rose-wood cabinet — remote control. Features channel change-volume-mute switch and "Zoom"—On sale at Butler Brothers, 1720 Douglas St. (across from the Bay) 383-6911.

ZENITH DELUXE 26" COLOR T.V. — white and rosewood cabinet — remote control features channel change—volume—mute switch and "Zoom"—On sale at Butler Brothers, 1720 Douglas St., (across from The Bay), 383-6911.

1975 ELECTRONIC HITACHI Remote control colour television, excellent shape. J.V.C. amplifier with speakers, turntable, 8-track recorder and records. Best offer. 383-9921.

WHARFEDALE LINTON 2 SPEAKERS REG. $98.96 EA. SPECIAL $59.99 EA.
HUDSON'S TAPE CENTRE
1542 FORT STREET 598-6811

USED 19" FLEETWOOD COLOR TV in floor model cabinet. 90 day full warranty. $175.95.
ATLAS STEREO AND TV
753 Fort St. 385-2712

SANSUI AMP. 175 WATTS R.R.S. Toshiba direct drive turntable, Q.S.I. Speakers. 6 months old, 5 year warranty. $1200 or best offer. 652-3052.

C.B. RADIOS
Sales and Service. BALL and SMEMILT Electronics Ltd., 1 West Burnside Rd. — 386-9414.

SANSUI 9090, RECEIVER. Sansui 313 turntable, Century 100 speakers, excellent condition, 3 months old. As unit or separate. 383-2510.

LLOYDS STEREO, AM-FM RECeiver, VSR turntable, 8-track playback headphones included. $130 cash, stand $20. 598-4179, after 6.

BRAND NEW HITACHI LUMINar I color TV, $300, with stand. Incredible colour. Call Brian at 384-2710.

GOOD WORKING 17" PORTABLE TV. First $50. 479-9283.

4 CHANNEL STEREO, $4,000. Phone 652-3303.

MUST SELL, QUALITY STEREO. 384-9063.

20" ZENITH COLOR TV, $300, phone 385-8700 before 5 p.m.

TEAC OPEN-REEL TAPE-DECK, new condition, $350. 383-9762.

99 GROCERIES, MEAT and PRODUCE

SAVE MONEY AT HARVEY'S
RED BRAND BEEF
Hind Quarter $1.29 lb.
Sides .99c lb.
Cut, wrapped, frozen
Guaranteed
2709 Quadra 383-2031

Home Made Bread. White or 100% W.W. 16 oz.

	Sliced	Usual
20 Loaves	$7.60	$7.20
8 Loaves	$3.20	$3.04

We're famous for Home Made Bread, Casey's Bakery Ltd., 2032 Oak Bay Ave, 598-2712.

McINTOSH, SPARTANS, GOLDEN LeCoteau Farm Apples
Are still your best buy; great selection, good prices. Come to see us. You'll be pleased you did. 304 Warton Place off Oldfield Road. 658-5888.

"MEAT" AT McCOLLS
Sides of Grade A Beef 99c lb. Black Puddings, Slicing sausage, White Puddings, Haggis.
PARLIAMENT MEWS
Ste. 5-230 Menzies St. 382-1611

SAANICH ORCHARDS
Freshly picked MacIntosh, Spartans, Golden Delicious, Newton and Winter Banana. Off Stelly's Cross Road, 652-2009.

OKANAGAN APPLES GOLDEN delicious 40-pound box, $6. 598-1892.

100 MISCELLANEOUS FOR SALE

GIRLS' RALEIGH BICYCLE, boys' Panther bicycle, 3 burner propane stove and 20 lb. tank, 8 ft. wooden dinghy, 25 gallon steel fuel tank, street hockey net, boys' hockey equipment, ¾-size violin. 477-5186.

OAK, OAK
Round and oval mirrors, towel bars, towel rings, tables, chairs. Limited shipment.
ATTICA HOLDINGS LTD.
1121 Vancouver St. 384-1644

HOUSESAVERS WAREHOUSE
Quality Recycled Bldg. Materials
4x4's 25c a lin. ft.
2x12's 50c a lin. ft.
242 Mary St. 382-8711
Wed.-Sat. 9:30 a.m.-5 p.m.
A Worker Controlled Industry

LARGE SAFE, DOUBLE DOOR, 6'x5'x3'; 300 gallon copper boiler; aluminum fencing material, galvanized posts, beams and angle iron, air compressors, water pumps with motors, offers, 656-1910.

USED REFRIGERATION: upright glass doors freezer, 10 ft. meat case, 5-deck dairy, 8 ft. freezer, ice cube maker, 11 ft. front bar, 6 ft. glass washer. 384-6325.

APARTMENT SALE—VILAS Antique maple armchair, stool; dining and coffee tables; artificial fireplace, wall lights, tiffany swag lamp; rugs and much misc. 598-6465 after 6.

PORTABLE DISHWASHER, MAYtag, $195; black and white TV, 22", RCA Victor, $50; Floor polisher, GE, $15; Everything in very good working condition, like new. 656-5797.

POOL TABLES
Limited number of 3½x7 commercial type slate pool tables. Ideal for home use. Also used Bumper pool tables and new home soccer games. Call Aco Enterprises 384-8913, 9 to 5 weekdays.

100 MISCELLANEOUS FOR SALE

Shagnasstys
HOME FURNISHINGS
USED
16 cu. ft. frost-free refrigerator with bottom freezer, automatic ice maker, coppertone finish. A fantastic buy at $499
30" electric range, coppertone with built-in rotisserie and automatic clock. Excellent value for only $180
5-pce. dinette suite $69.95
French Provincial sofa and chair with Fruitwood showwood. Yours for only $199
Black and white TVs, assorted sizes and models at $10 and up
Maple beds, 39" single size with headboard, footboard and rails. Clearing at only $59
NEW
Just arrived. Recliners wall huggers — swivel rockers. Buy now while there is a good selection.
Mates beds in maple finish, 2 built-in storage drawers. Complete with spring filled mattress $199.95
Sofa bed with spring filled mattress, reversible foam cushions, hard wearing fabric. Sale price $369
3-pce. bedroom suite, double dresser and mirror, 4-drawer chest, double or Queen size headboard. Sale price $189.95
Sofa and chair, Tuxedo style with stylish hard wearing cover. Our Reg. price $399.95. Super special at $299
26" Fleetwood color TV, 100% solid state with in-line picture tube, 1-yr. in-home service included. Our Reg. price $849.95. Sale price $699
Restonic Queen size mattress and box spring. Medium firm. Sale price $199
704 View (Dnstrs.)
Tel. 386-9634

DEMO SALE
35 West Burnside Thurs., Fri., Sat. and Sun. or phone 386-9270.

HOME CLEAR-OUT SALE
Oak gate leg table, $110. Fine oak chest of drawers, Circa 1880, $150. 10 kirkby oil "Study of a Crow", $75. Large antique pine box, $100. Oak mirror, $35. Large antique walnut frame, $55. Old hand operated sewing machine, $75. Hand painted oriental chest, $45. 3 old framed embroidered panels, 2 Chinese, 1 domestic, from $12 to $75. Small Victorian ebonized table, $45. Pair silver salt cellars, $40. Copper bed warmer, $60. Several chairs, upholstered and plain, $5 to $25. Like new bunk beds with mattresses, $90. Many other misc. items that I would be delighted to describe to you. Please call 598-1715.

DEMO SALE
San Sebastian Hotel, 80 units, 51 Gorge Rd. West. Shrubs, evergreens. Single and double beds, coffee tables, kitchen sets, chairs, sinks, tubs, aid toilet. Doors and windows. Lumber. Used bricks, concrete blocks. 9-5, 7 days a week.

SIMMONS DELUXE MODEL twin bed with tufted Beautyrest mattress. Electric push button control for raising head and-or legs. Excellent for invalid, asthma sufferer, etc. $250 or near offer. 385-1226, after 5 p.m.

FLORAL CHESTERFIELD AND matching chair, $175. Queen size mattress, box spring, steel frames, $125. 15' fiberglass canoe, $175. New Toyota custom radio, $30. 479-7292.

BEDROOM SUITE, COST $700, Simpsons-Sears 2 dressers, mirror, headboard, box spring and mattress, solid dark wood, all matched, dove tail drawers, asking $450. Phone 385-5967 after 4:15.

THE ROCKHOUND SHOP
For rock rumblers and all rock hobby items. Open Tues. to Sat. at 777 Cloverdale, tel. 388-5341. "A fascinating place to shop."

DOMINION ROTISSERIE BROILer and Westbend electric griddle — both new, priced to sell. Telescope — long range — on tripod, $25. 477-5189.

HARDWOOD BOOK SHELVES. Maple finish spinning wheel. Samoan cowrie shell necklaces and seed and nut beads. Decorative Canadiana wooden owls. 595-8733.

RADIO, RECORD PLAYER COMbination, $50 or offers. 1 RCA Victor black and white 25" swivel TV good condition, $50 or offers, 595-8286.

ONE McCLAREY WASHER spin dry, 8 months old, $100. One 9x12 carpet, $65. One size 7-8 wedding dress, never worn, best offer. 383-2801 or after 3, 385-7677.

SPECIAL
Yes, we have fine quality furnishings and stereo systems on sale now. Frank's Trading Shop, 1819 Douglas Street. 385-2022.

GREEN RECLINER, $89.50; curling table and rocks, $75; Polaroid camera and case, $16.50. Mel's Bargains, 3460 Quadra, 384-3152.

2-PCE. ROSE CHESTERFIELD, $75; 7-pce. walnut bronzetone dinette suite, $150; walnut room divider, $45. Mel's Bargains, 3460 Quadra, 384-3152.

PROFESSIONAL HAIRDRESSING equipment and stock. Paymastar machine, Moffatt continuous clean stove with oven grill on top and bottom. 383-8251.

ASSORTED COUNTERS, STORE fixtures, lumber, doors, fluorescent light fixtures, 3 glass showcases. 605 Courtney Street, 382-3632 between 8:30 and 5:30 p.m.

ENTERPRISE STOVE, LIKE new, soft green in colour, $150. Fridge, $100. Hoover washer, $125. Portable dryer, $125. 382-2821 after 5 p.m.

TWO SINGLE SOLID MAPLE beds with mattresses, $65 each. One 12", near new band saw, $125. 478-7488.

ELECTRIC SINGER SEWING Machine, cabinet model, good condition, bench included, $125. 384-2278 after 6 p.m.

MODERN QUALITY DIAMOND engagement and wedding ring set, valued at $520. Will sell for $220 or offers. 479-4025.

MUST SACRIFICE HOUSE FULL of appliances, furniture, TV and tools. Call collect Chemainus 246-9480.

TYPEWRITERS
Reconditioned Underwood electrics, $195. Capital Office Machines Ltd. 2727 Quadra St. 383-5700.

ARMSTRONG'S FINEST NO WAX flooring, November special, $3.50 off regular price. 386-0934.

FRIGIDAIRE WASHER, $65. Easy dryer, $45. Brown chesterfield and chair, $45. Gold rocker chair, $35. 652-3119.

INDIAN SWEATERS, MOCcasins, gifts. Best Quality, Lowest Prices. Sasquatch Trading, opposite Post Office. 386-9033.

BUY NOW! NO WAX FINISH Corlon and carpet specials. Professionally installed. de Haans. 595-5245.

GOOD CONDITION LIVINGROOM suite, $200. 6 chair dinette suite, $40. 592-7168.

REMINGTON 25 ELECTRIC typewriter, good condition, $195. 479-7650.

HOME BAZAAR CHRISTMAS Crafts, new and used items. Time 10:30-5:30, Nov. 20 at 90 Obed St.

CHURCH PEW, $40.
658-5854.

FREE FIREWOOD, USED lath, free to take away. 385-3713.

100 MISCELLANEOUS FOR SALE

RAWLINGS
tub 'n taps
FEATURES OF THE WEEK!
MARBLE TOP VANITY
30"x18"
with faucets, plug and chain
$89.95 complete
SINGLE HANDLE
TUB AND SHOWER UNIT
$19.95
BASIN FAUCET
4" centre set
Reg. $18.95
Special $15.95
WE ALSO STOCK
G.E. APPLIANCES
RAWLINGS TUB 'N TAPS
625 Hillside Ave.
388-7311

C. TAYLER
HOME APPLIANCES LTD.
MAYTAG
DISHWASHERS hold more and get dishes really clean.
C. TAYLER'S 27-YEARS SERVING THE COMMUNITY WITH QUALITY APPLIANCES IS A GUARANTEE YOU CAN RELY ON.
707 JOHNSON 383-3281

COLOR TV, 20", ONE YEAR warranty, $250. Fridge, $100. Dining room suite, $250. White shag carpet, 9'x12', $80. Bunk beds, $75. Apartment sized dryer, $70. Garden tools, $25. Coffee and two end tables, $200. All tables are open stocked, reasonable offers will be considered. 386-6668.

BASEMENT SALE: OAK BUFfet, teak nesting tables, towel horse, chairs, adding machine, ski boots, Seagull 40 Plus motor, dishes and miscellaneous. Saturday, November 20 at 1052 Pendergast. 383-5385.

DEEP FREEZE, 12 CUBIC FOOT, Admiral, 1-year-old, $195. Chest of drawers, $45. French Provincial chesterfield, like new, $275. Kitchen table and 2 chairs, $19. Wicker table plus 4 wicker chiars, $125. 386-2501.

MEN'S BLACK PANTHER skates, baseball shoes, size 7½, motor bike carrier, music stand, oval braided rug 9x12, 4-slice toaster, stainless steel sink, and chrome table. Reasonable prices. 384-9212.

YOUNGSTOWN PORCELAIN sink unit, 2 drawers, 4 door, Youngstown cabinet rolled arborite top, $100 both. Galvanized iron hot-water tank and fittings, $35; other items. 382-5754.

PRE-CHRISTMAS SALE, 10% off, on all English and Western clothing. Our Head to Toe Sale, all day Sat. Circle E. Saddlery, 904 Gordon St., 386-7434.

MUST SELL FRIDGE AND SECond car — VW Beetle or Fiat Sports all reasonable offers considered. 388-9008 after 6.

SILVER E.P.N.S. WINE AND champagne goblets, set of six each. Handcrafted, also 2 ice buckets, evenings only. 384-4293.

MANUAL SMITH CORONA CLASsic 12 typewriter, 2 years old, but hardly used, originally $190. Selling for $130. Call 386-0956.

PANT PATTERNS MADE TO your measurements; $4. Three 2 hour classes — draft patterns, tailor fit pants, $6. 652-1761.

LIGHT FIXTURES, 12 HOT lights, 9 single 4' flourescents, 3 four element flourescent drop-ins. 479-2771.

The most elegant locks in Victoria come from
PRICE'S LOCK and SAFE LTD.
847 Fort 384-4105

HIDE-A-BED, $185. FRENCH Provincial armchair, $125. 1 pair studded snow tires, 700x14, $50. 3 short wave radios. 479-7984.

8-PIECE WALNUT DINING room suite, as new, $400. 20-gallon aquarium, complete, $55. Budgie, cage, stand, $20. 383-6090.

CHEST DRAWERS; STEREO with 8 track and record player; pole lamp; portable tv; all good condition. 382-5559.

BABY ITEMS — SNUGLI, PLAYpen, walker and jolly jumper; stereo speakers and more. 592-0879.

2 OCCASIONAL CHAIRS $25 each, coffee table $25, small gold carpet, hall runners, games. 477-2596.

PUMP — HORIZONTAL CONvertible self-prime jet pump, half-horsepower, 10 gallon tank, good condition. 595-4908.

N GAUGE MODEL RAILROAD; Aquascutum, beige, size 38, $20. Payer-lux razor, $15. 592-3262.

FULL LENGTH B

109 MISCELLANEOUS FOR SALE

NEIGHBORHOOD GARAGE sale. new Don Mill kitchen-rumpus carpet, green tones, 12'x27'; new light green luxurious shag carpet, 12'x13'4"; crystal chandelier; 8 — 1,500 and 500 electric baseboard heaters; AC-DC cassette recorder; little-used rug shampooer; hair style blower; facial sauna; hockey game; games; puzzles; home canister set; telescope; battery wall clock; girl's bedspread and drapes; all sizes men's used coveralls, good for work; Hoover upright vaccum; good clothing; tools; and lots of misc. Cash Only. 386-3964. 975 Dunsmuir Road, Esquimalt.

PRIVATE SALE: CARPETS, TOP quality, carved nylon, avacado with fringe and underpad 19½'x12', $395; 12'x10½', $195; braided rug 8½'x5½', $10; 19" b-w TV, $35; roll-a-way cot, $35; two mahogany table leaves, $5 each; electric range, $100; utility table, $8; metal garden chair, $7; 1½" foam rubber bed pad, $12; Thomas organ, $995; floral drapes covering 81"x15' and 86"x15', $35 set; other misc. items. 1050 Oliver Street, 598-5764.

BASEMENT SALE

Two girls bikes, 18" and 16"; antique coal burning fireplace, two gas stoves, rocking chair, other furniture, vac broom, floor polisher, and many kitchen appliances, mirror tiles, wallpaper, excercise machine, children's books; plus fifty other items. Saturday and Sunday, November 20 and 21, 10 to 4. 111 Cambridge Street.

USED COLOR CONSOLE TELEvision $299 and portable color T.V. at $249 and many more. Used range — immaculate condition at $149.95 guaranteed.
By Butler Brothers, 1720 Douglas St. (across from The Bay) 383-6911.

URGENT, MUST SELL LOVELY three-piece colonial chesterfield suite, new $700, sell $395. Two matching tables (1 coffee) $45, $35. Complete single bed with dresser, $120. Also lamps and paintings, all less than two months old. Evenings, 382-3502.

1 PAIR STUDDED SNOW TIRES, top quality, unused, mounted on wheels for Toyota. $100, original cost — $150. Converted .303 rifle, sport stock, case, mint condition with scope, $100. 384-9578.

JUNIOR BOYS' RALEIGH BIKE $20, portable Singer (Featherweight) sewing machine $50, hockey skates CCM Tacks size 4½ $15. 658-1182 after 5.

DOUBLE SET OF DRUMS, $400; near new set of wide tires, $350; knitting machine, $100; portable sewing machine, $35; Gendron buggy, $20; 592-1437 after 5.

YOUNG WOMAN'S STYLISH leather jacket, rust colour, size 7-8; very new, $50. Tan leather knee high boots, also very new, size 10B, $45. 477-1945.

FOLDING PING-PONG TABLE and accessories, $50; lady's duffle coat, size 16, new condition, $40. 386-0918.

WHITE VIKING STOVE, GREAT shape, $100; headboards, double, bedroom suite complete, $150. 384-0077.

BASEMENT SALE, 9 A.M.-5 P.M. daily, good children's clothes and toys, adult sweaters, miscellaneous. 1912 Carnarvon Street.

PORTABLE MAYTAG CLOTHES dryer, avocado, new condition. Phone 384-0879.

LOOM, LECLERC 45" FOUR harness, bench and floor warping mill. 386-0261.

UPRIGHT FREEZER, 10 CUBIC foot. Passap duomatic knitting machine. 479-8616.

BASEMENT BACHELOR SUITE, suits quiet person, $150 per month including utilities. 384-9212.

GARAGE SALE

Sat., Nov. 20, 10-5 p.m., 832 Rockheights.

STANDARD SIZE BOX SPRING and mattress, 2 years old. $45. 652-3465.

UPRIGHT FREEZER, WHITE, like new, 17 cu. ft., $250, or best offer. 382-0682 after 5 p.m.

OLD PEW PARTS, BACKS, seats, and some ends, call a.m. 383-6011.

OLD DOORS FOR SALE, 29 Chrysler transmission and wheels. 385-4800, after 5.

TWO PAIR OF RIDING BOOTS, English and Western; and two girls bycyles. 592-2739.

FRIDGE AND STOVE, 14½' Fibreglass boat, repairs needed, also miscellaneous items. 656-7016.

MAPLE SPINNING WHEEL, EXcellent condition, best offer. 383-5985.

DELUXE KENMORE GAS dryer, new condition, $150. 382-6949.

6' SCOTCH PINE CHRISTMAS tree; mink paw fur jacket. 656-5007.

G.E. WASHER AND DRYER, $140; wrought iron fire screen, $30. 477-4788.

9X12 GOLD CARPET AND Hoover washer spin dryer, $95 each. 382-6872.

LIKE NEW COPPERTONE fridge, 14 cu. ft. and 30" range, A-1 condition. $550. Phone 477-3180.

BABY FURNITURE, GOOD CONdition. 383-4744 after 4 p.m.

INDIAN HEAD SPINNER PLUS treadle, $100. 595-0515.

OLDER FRIDGE AND STOVE for sale $100. 592-7554.

THREE CHIMING CLOCKS. 658-1148.

MAN'S TAN LEATHER JACKET, size 38, for sale. 382-0304 after 5.

PORTABLE D.C. ARC WELDER, 250 amp. 652-3637.

CORONATION CHINA WANTED, 598-4663, evenings.

GARAGE SALE, 1:00 SAT. 1714 McKenzie Ave.

103 MISCELLANEOUS WANTED

I NEED ANTIQUES AND COLlectibles, i.e. furniture, china cabinets, desks, round tables, dining room suites, bedroom suites and miscellaneous collectibles. Immediate cash paid. 479-2684.

WANTED: URGENT — FURNIture, appliances, tools. Anything with resale value. Phone for cash appraisals. P & A Trading, phone 386-7113.

PORTABLE KITCHEN AID DISHwasher, child's spring horse and Ride-em tractor — all in good condition. 385-7602.

OIL BURNING HEATER, FOR babin. Good quality record player suitable for adults. 598-1495 after 5 p.m.

WANTED CHRISTMAS TREES, standing or cut, 479-1337 or 479-4714.

WE BUY FURNITURE, HOUSEhold goods, pictures, tools, etc. Best cash prices. 386-0462 anytime.

WANTED OLD CARVED MANtel and small antique coffee table. 478-2553.

WANTED: 12" BAND SAW COMplete, good working order, reasonable price. 383-7633.

IF YOU ARE MOVING AND have furniture for sale please call 595-7567 or 383-8311.

NON-WORKING COMPLETE portable TVs wanted. Pick up free. 479-9283.

STORAGE LOCKERS AVAILable, at $10 to $60 montly. Alarm control. 388-5714 or 598-3955.

WANTED, USED STORE FIXtures. Reply to P.O. Box 1351 Victoria, B.C.

CASH FOR GOOD HAM TRANSceiver c.g. Swan, Kenwood, Yaesu. 383-7893.

WANTED, 2 GOOD DRESSERS for teenage boys. 478-6787.

OLDER ORNATE STYLE PICture frames. 477-2346.

CORONATION CHINA WANTED. 598-4663, evenings.

WANTED OAK DINING ROOM table, 6 chairs. 382-8453.

WANTED 300-400 AMP PORTAble welder, 384-9624 after 6 p.m.

BAND IN NEED OF BASEMENT for practice. 384-5521, Gary.

WANTED TO RENT, GARAGE or storage shed. 477-8689.

WANTED 30" AVOCADO RANGE, preferably Moffat. 478-9180.

SELL OLD BOOKS TO THE Haunted Bookshop. 382-1427.

FRIDGES AND FREEZERS bought. 598-7422. All-Temp.

TREDDLE SEWING MACHINE. 479-7650.

103 MISCELLANEOUS WANTED

LUNDS

AUCTIONS
Tuesday — 7 p.m.
Friday — 1:30 p.m.
APPRAISALS
For All Purpose
386-3308

WANTED
Good Used Furniture, Appliances, T.V.s
CALL 9 A.M. to 4 P.M.
DAILY
CLOSED WEDNESDAY
Shagnasstys
HOME FURNISHINGS
704 View (Dnstrs.)
Tel. 386-9634

THE SALVATION ARMY Needs your re-usable clothing, furniture and household goods. "Help us to help others." Family Thrift Stores, Victoria, Sidney and Langford. For pickup — 386-3295.

109 MISCELLANEOUS TO RENT

SAWYER SEWING CENTRE
RENT TO OWN — Domestic and Industrial sewing machines
640 FORT 388-6228
CLOSED MONDAYS

115 SWAPS

Trade Airplane for Real Estate

Do you have commercial, revenue or residential property for sale? New (100-hour T.T.) Rockwell Commander 112A IFR equipped as $54,000 equity on your property. Dr. Butler 477-9514, 388-6275 pager 2813. Century 21 Principal Properties Ltd., 4088 Shelbourne Street.

TRADE

Will consider quality auto, truck, equipment or? in trade on $11,500 equity in two bedroom city home. Presently rented, good tenants, call 479-9416.

ANYTHING

may be accepted as trade on 12x68 mobile home in park. Phone Corwill Coaches, 474-1811, 652-2776.

PROPERTY AS DOWN PAYment for your country setting home. Call Ken, 388-5528, days; 385-6213, evenings.

2 NEW 1 - BEDROOM CONdominiums, $10,000 equity, 10% mortgage arranged, take boat, truck or trailer trade. 642-5578.

HAVE 24' WOODEN CABIN boat, value $4000, to trade on late model Datsun, Dart or similar. 479-1455.

WANTED: MOTOR HOME AS DP on nice house. 319 St. Charles. David Foster. 382-6370.

TWO 1-TON VANS; '64 EX EAton's truck, $1,200; '57 Motorhome, '66 Travelail, offers. 382-1391.

TRADE 1973 10½' KIT CAMPER for 20' or larger trailer. 656-2432 or evenings 656-5403.

BRUNSWICK AIR HOCKEY 36x72, worth $520, swap for pool table or ? 477-7777.

116 COINS AND STAMPS

SELLING YOUR STAMPS: SEE our yellow page advertisement under stamps. F. E. Eaton Assoc. Ltd., Vancouver, or phone Victoria, 386-1680.

SCOTT VOLUME III NOW IN stock. Admiral Stamp & Coin Shop, 849½ Fort St. 384-1315.

NUMEROUS QLD COINS, CANAdian and foreign. 383-0761.

117 ART and ANTIQUES

HOME-CLEAR OUT SALE
Oak gate leg table, $110. Fine oak chest of drawers, circa 1880, $150. 10 Kirkby oil "Study of a Crow", $95. Large antique pine box, $100. Oak mirror, $35. Large antique walnut frame, $50. Old hand operated sewing machine, $75. Hand painted oriental chest, $45. 3 old framed embroidered panels, 2 Chinese, 1 domestic, from $12 to $75. Small Victorian ebonized table, $45. Pair silver salt cellars, $40. Copper bed warmer, $60. Several chairs, upholstered and plain, $5 to $25. Like new bunk beds with mattress, $90. Many other miscellaneous items that I would be delighted to describe to you. Please call 598-1715.

VIEW ST. ANTIQUES AND COURIOS
VIEW STREET
ANTIQUES AND CURIOS
1005 VIEW ST.
1 gorgeous old oak Canadiana hutch, 1 oak table, 1 oak Welsh hutch, 1 gorgeous refectory table, 1 oak rush chair, 1 gorgeous antique oak bedroom suite, 1 oak music cabinet. 382-2821.

ANTIQUE LOVE SEAT, WOODEN arms and legs, wooden frame aorund back, has leaf design. Upholstery rust tweed. Call after 6, 479-2007.

CLOCKSMITH
Repairs, antique clocks, grandfather clocks, watches, parts. Citizens Ltd., 622 Fisgard St. 388-4735.

ROYAL CROWN DERBY TEA service, No. 2451, Imari (old), 385-6107.

TAPESTRIES, NEEDLE POINTS restored. Blocking, mounting. 477-3924.

FURNITURE REPAIRED. Antiques our specialty. Phone 478-2529.

PINE BUFFET FINISHED TO match Vilas maple furniture. $400 firm. 382-8509.

OAK DINING ROOM SUITE — round table, six chairs, sideboard, $900 or best offer. 382-0043.

WANTED, WOODCUTS BY PHILlips, details P.O. Box 48862 Vancouver V7X 1J1.

PAINTINGS, FRAMES, ANTIQUE objects restored. Gilding, 477-3924.

FOR SALE ANTIQUE BRASS bed, phone mornings 383-0281.

CORONATION CHINA WANTED. 598-4663 evenings.

120 GARDEN SUPPLIES

B.C. GREENHOUSE BUILDERS. Quality, aluminum, glass greenhouses. Dozens of standard sizes and combinations. For example, model No. 1000 size approx. 9x12 feet, sells for $685 which includes delivery and frame assembly at your residence. Automatic vent openers only $38. Order now for Christmas delivery. For brochures write 783 Hutchison or phone 385-2841 or 385-8445 anytime.

RIDING MOWER, 6 h.p., removable 3-blade cutting unit, also small dump cart. An excellent machine. An off-season bargain price, $375 firm. Phone 598-1889.

ALL-ALUME GREENHOUSE
Ten standard sizes. Automatic vent openers, heaters, etc. For further information, please contact 530 Cairndale Rd. Phone 478-0912.

Fertilizer

STRAIGHT OLD cow manure, 2 years old, 7 yards $49, bag $1.75. 595-0773.

AGED HORSE MANURE, $1 BAG, 5 or more delivered. 479-6658 or 479-5016.

COW MANURE, 652-2026 OR 652-1743. No Sunday calls please

Plowing, Rotovating and Cultivating

DON'S TRACTOR SERVICE
477-3913
We rotovate, plow, cut grass and brush also, loading and hauling.

Topsoil, Rocks and Fill

SCREENED TOPSOIL WITH MAnure and sand added. $11 per yard delivered, minimum 6 yards. Garden sand $3 per yard plus delivery. Road gravel. E. Nixon Ltd Phone 385-4431 or 385-5642.

TOP SOIL, $6 YARD DELIVered, 8 yard minimum. 652-5631, 598-4371.

SAND, GRAVEL, DRAIN ROCKS, topsoil 1-6 yards. 658-5406.

120 GARDEN SUPPLIES

Topsoil, Rocks and Fill

WELCH'S BOBCAT AND TRUCKing has good quality perc soil, top soil, peat moss. Delivered. Reasonable. 658-5501.

BUTLER EXCAVATING LTD. Small delivery specialists for sand, gravel, soil, sack cement, tile, etc. Radio controlled. Phone 652-4241.

NUMBER ONE SCREENED TOP soil with sand and manure. 7 yards for $65, 14 yards $120. Self pick-up load for $18. 478-3322.

TOPSOIL, CRUSHED ROCK, sand, 1-3 yard delivery. Harvey 479-7078, 384-8621.

125 PETS and SUPPLIES

POSTPONED

Vancouver Island Cage Bird Society, November 20th and 21st Show, has been postponed. Anyone holding admission tickets will be honored at a later date.

BLACK LABRADORS — CC REGistered. Grandsire national field trial champion. Chocolate dam. 2 generations, X-rayed, dysplasia clear and guaranteed. Ready to go. Phone Duncan, 748-8689, eves.

GREATER SULPHUR CRESTED Cockatoo, very good talker, hand trained, must sell $1,000 or best offer. 604-274-3588 Vancouver.

TUDOR CATTERY HAS A LIMITed number of Persian kittens for sale. 598-4958.

P.B. OLD ENGLISH SHEEP DOG puppies for sale. Phone 112-285-3691 after 6 p.m.

FREE MALE PEKE, GELDED, placid nature, suit elderly person, 592-0321.

DOG CARRIER, MAY SHIP large dog, 2 medium, or 3 small ones. 382-6942.

ADORABLE PUPPIES TO GOOD homes only. Hurry, only 3 left. 383-0666.

FREE TO GOOD HOME 5 month old cats, litter box trained. 479-7030.

DACHSHUNDS, LONG HAIRED standard. Registered champion stock. For information 479-6379.

FLUFFY BLACK PERSIAN KITtens, free to good homes, 479-4218 Bev.

FREE TO GOOD HOME PAIR OF pedigree rabbits. 479-3747.

FREE, SMALL BLACK MALE part poodle. 478-5157.

FEMALE PEKAPOO TERRIER pup, 8 months old, $10. 595-3062.

FOR SALE: BLACK POODLE puppies; $60. 383-5247.

ADORABLE KITTENS WANT good homes. Phone 592-7370.

20-GALLON TANK, CANOPY AND stand, $75. 595-2549.

HEATHERBELL SCOTTISH TERrier puppies. Phone 479-2651.

SMALL PUPS FOR SALE, $20 each. Phone 384-8508.

TWO YEAR-OLD BRITTANY Spaniel, good hunter. 598-3226.

2½ YEAR CATAHOULA LEOPard hound, country home. 658-5854.

UNREGISTERED AFGHAN PUPS to good homes only. $75. 385-9696.

FREE CUDDLY KITTENS TO good home. 477-3094.

128 LIVESTOCK SUPPLIES AND EVENTS

WANTED 11 TO 12 HAND PONY, must be absolutely steady and gentle. Good comfirmation, reasonably priced, white or grey mare preferred. Please phone Mrs. Morris, 477-2346.

REG'D ANGLO-ARAB GELDING by champion Arabian Salika out of champion Anglo Alteza. At 16 months, he's prime for training to your taste; good show prospect. Call Linda at 656-5461 or 592-4282.

PRE-CHRISTMAS SALE. 10% off, on all English and Western clothing. Our Head to Toe Sale, all day Sat. Circle E Saddlery, 904 Gordon St. 388-7434.

TACK — WESTERN ROPER, matching breast plate and bridle. English riding saddle, excellent condition. 595-4908.

REGISTERED HALF ARAB mare for sale. Good riding horse. Reasonable to suitable home. 478-0579.

BOARD FOR HORSE IN METchosin area, lighted ring, box stall. Also small cottage to rent on adjoining property. 478-8069.

FOR YOUR HORSE SHOEING and trimming, cold or hot and corrective shoeing. Call Allan Card at 652-2257.

REG. YEARLING THOROUGHbred filly (Roan). Good size. By Kaliedoscope. Phone Courtenay, 334-2639 after 6 pp.m.

QUALIFIED HORSE SHOEING and trimming. Dan McPherson, Victoria, 477-3226 or Duncan 746-7926.

33 SHOPPING DAYS 'TIL XMAS. Lasting leather gifts made to order. Saddle and Tack Repairs. 384-7238.

HAY, LOCAL, EXCELLENT quality, well saved, $2.25 large bales. 652-1156.

TOP QUALITY HAY, $2.25 A bale. Free delivery. R. Oddoux, 653-4556.

BROWN FIELD BOOTS FOR sale, ladies size 8, good condition, also jackets. 652-2444 or 658-5981.

J AND L TRUCKING AND EXcavating. Hog fuel 10 yards $15.00. 478-7378.

WANTED, MILK QUOTA AND cows. Reply Victoria Press. Box 783.

4-YEAR-OLD HOLSTEIN COW with twin veal calves, $325. 478-6293.

2 HORSE DELUXE THOROUGHbred size trailer, slightly used. Phone 382-0347.

HORSES BOARDED, FULL SIZE box stall, outdoor paddocks, lighted riding ring, quiet area. 652-1777.

HAY AND BEEF FOR SALE
No Sunday business. Phone 652-1620: Delivery, large quantities.

REGISTERED QUARTER HORSE mare 15.2 hh, also used western tack and English bridle. 477-9367.

GOATS—2 PUREBRED, GOOD milkers; 2 doe kids. 478-1156.

LOCAL CONDITIONED HAY FOR sale. 656-1671.

130 HEAVY EQUIPMENT and MACHINERY

MELROE BOBCAT
HABITAT 2000
994 GOLDSTREAM AVE.
474-1231 DL 00784A
LAWN AND GARDEN
FARM AND INDUSTRIAL
Your Island Dealer for Allis Chalmers-Melroe Bobcat Tractors.

PARTS—SALES
SERVICE—RENTALS

MUST SELL

1971 KW. C.O.E., rebuilt 290 Cummins, R.T.O. 9513, tandem 38,000, rear ends with or without contract. Phone Stu at 383-4054 after 5.

5 KVA GENERATOR WITH WIScONSIN V4, $500. 3.5 KVA generator with one cylinder Lister diesel, $1500. Heavy duty acetylene welding regulators, hoses, tools, case, $100. Good used snow tires, four only 700x15 6-ply, $100; two only 700x16 6-ply, $40; two 7.10x15 4-ply, $20. 384-2324.

PORTABLE SCREENING PLANT for soil or gravel, 10 screens ¾" to 1½" ready to go. 478-9657 after 6.

1974 941 CAT LOADER, BACKhoe, 1972 540 Skidder, 1972 Cat D4, Vanguard camper, 1963, 1963 Ford truck, 652-3898, 478-1874.

YANMAR SMALL DIESEL TRACtors. Industrial and Marine engines now available at Stanwood Equipment, 652-1231.

CRAFTSMAN FLOOR MODEL drill press, ½ inch chuck, complete with mortise attachment and chisels. Phone 477-7466 after 5 p.m.

73 L.T. 9,000 DUMP, 671 ENG. 13 speed, H. plate with works. 478-9657 after 6.

1976 580B CASE BACKHOE, R.O.P. cab, 185 hours, $21,000 or best offer. 656-2269.

15 H.P. STEAM BOILER. 652-2296

130 HEAVY EQUIPMENT AND MACHINERY

'65 FORD, BACKHOE AND loader, completely rebuilt, must sell, best offer. 652-5895.

ONE 1975, AS NEW, JD Crawler tractor. 384-3614.

1974 CAT 941, BACKHOE, 1400 hrs. $20,000. 652-3898, 478-1874.

135 FARM IMPLEMENTS

MF
Massey Ferguson
STANWOOD
EQUIPMENT SALES LTD.
Industrial—Agricultural
TRACTORS
6805 VEYANESS
652-1231
"YOUR LOCAL MASSEY DEALER"

148 LEASE VEHICLES

LEASE A VOLVO
Phone Jim Bryson 384-1161
Brian Holley Motors
3319 Douglas St.

150 CARS FOR SALE

Brian Holley
MOTORS LTD.
VOLVO
FIAT
LANCIA

We'd all like new demonstrators so we're having a GIANT
DEMO SALE!!

Al Nobbs, Service Manager, has a 1975 FIAT 131 automatic wagon. Custom rack and AM radio, Michelin radials, finished in Royal blue with tan vinyl interior. 11,000 miles. Replacement cost $6997.
DEMO SALE PRICE $4599

Bent Siewertsen, Parts Manager, has a 1975 FIAT 128 custom wagon, fitted with every conceivable accessory (typical!) custom rack, AM-FM radio, mag wheels, Ansa sport exhaust, Bosch lights, side moulding, etc. 12,200 miles. Replacement cost $4894.
DEMO SAL EPRICE $3599

Jim Bryson, Fiat Salesman, has a 1976 FIAT 128, 4 dr. custom sedan with the deluxe specification. Radio, wheel and rims, tinted glass, console, rally wheels, full rust-proofing and undercoat, green with black interior, 7,000 miles. Replacement cost $4989.
DEMO SALE PRICE $3795

Eric Schjelderup, Fiat Salesman, has a 1975 FIAT 131 4 dr. automatic sedan, finished in olive green with a tan vinyl interior, AM radio, side moulding, rust proofing, radial tires, etc. Replacement cost $5724.
DEMO SALE PRICE $4795

Jim Williams, Sales Manager, has a LANCIA Beta Coupe, Monza red with oatmeal leather cloth interior, AM-FM stereo, Marchal Q.I. headlights plus Cibie Osear auxiliary lights, 5,800 miles, a real performance 2 and 2 with front wheel drive. Replacement cost $9295.
DEMO SALE PRICE $7795

Brian Holley
Central
2 Blocks North of Mayfair Mall on Douglas
384-1161 Dealer Lic. 00903A

1973 BUICK CENTURY REGAL, 350 V8, automatic, P.S., P.B., P.W., 2 door hardtop, vinyl, 44,000 miles, radio, tape deck, factory air, recent transmission overhaul. New brakes, new radials, top condition, $3,950 or offers. 652-2275.

1974 FIAT SPYDER, 1974 FIAT 128, 1971 Volvo 164, 1967 Volvo 122, 1972 Datsun pickup, 1971 Datsun pickup. Will accept automatics in trade. Dueck Weston Motor Co. We lease new cars and trucks. 386-6351 or 598-3955.

1975 MERCURY MONARCH, 2-door, 302 V-8, automatic, power steering, power brakes, radio, steel radials, reclining buckets, 9500 miles. Lady driven. Like new. $4000. 477-2946 after 6 p.m. D00060A.

1972 MUSTANG CONVERTIBLE, light blue, white top, 302 automatic, extra snows, 53,000 pre-owner miles, excellent condition. Best offer. This beauty is a good investment. 388-7658, 477-8077.

FIBREGLASS T-BUCKET VOLKSwagen powered, spare motor, two tops, radial tires, two slicks, needs a little work. $800 or closest offer. 385-7551 after 6.

1974 PINTO AUTOMATIC, RADIO, deluxe, exterior trim. Immaculate condition. $1985. Appointment to see 384-1721, 477-0510. Sports Classic Cars, 2825 Bridge, D13451.

1966 VW BUG, RADIO, NEW tires, brakes, battery, low mileage, very clean, well maintained, ideal ladies car, call Ken 388-5528 days, 385-6213 evenings.

'73 VOLKSWAGEN BEETLE, IMmaculate condition, radials, tapedeck, radio, 34,000 miles. $2,250 or best offer. 384-0087 after 4 p.m. weekdays.

'72 JAVELIN, 360 V-8, AUTOMATIC, power steering and power brakes. Cragar SS mags, beautiful condition, must be seen. Offers, 652-2922.

1964 VALIANT V-200 4-DOOR Sedan, 6-cyl., auto, $575. B & B CAR SALES, 3233 Douglas, 385-4121. D. Lic. 00794A.

1954 PONTIAC STATION WAGON, good running condition, AM-FM radio, $200 work done on transmission. $450. 382-9095.

1974 DODGE MONACO 4-DOOR sedan, vinyl roof, P.S., P.B., excellent condition, $3400. 385-1401, 384-9116.

CHEAP RELIABLE TRANSPORtation, 1971 Gremlin, sunroof, radio, brand new winter tires. Excellent shape. 477-2708.

71 PINTO AUTOMATIC, RADIals, 33,000 miles, excellent condition, $1600. 652-1449.

1962 VEGA STATION WAGON, IMmaculate, $1700. 478-0296.

'68 LOTUS EUROPA, $3,500. 658-1188.

'65 FORD, GOOD RUNNING order, $450 O.B.O. 592-7055 after 5.

150 CARS FOR SALE

VICTORIA DODGE CHRYSLER
ON YATES

GREAT USED CAR BUYS

1976 CHRYSLER Cordoba $6988
Facotry air conditioning, 360 V-8, automatic, power steering, and brakes, stereo tapedeck, etc. $88 down, $186.82 per month for 48 months.

1976 ACADIAN Hatchback $3388
4-speed transmission, radio, 10,000 miles. $88 down, $89.35 per month for 48 months.

1975 Volkswagen Rabbit $3288
$88 down, $96.02 per month for 42 months.

1974 DODGE Colt $2588
2-Dr. HT., 4-speed transmission, radio, 21,000 miles. $88 down, $84.83 per month for 36 months.

1975 DART Swinger $3888
2-Dr. HT. 23,000 miles, 6-cyl., auto., power steering, vinyl top, radio. $88 down, $102.89 per month for 48 months.

1975 COLT St. Wagon $3388
19,000 miles, automatic transmission, radio, tapedeck, roof rack. $88 down, $99.02 per month for 42 months.

1975 PLYMOUTH Valiant $3988
Custom 4-Dr., 18,000 miles, 6-cyl., auto., power steering. $88 down, $105.59 per month for 48 months

1973 TOYOTA PU—Canopy $2788
Automatic transmission, 40,000 miles. $88 down, $91.62 per month for 36 months.

1970 DART Swinger $1788
2-Dr. HT., V-8, automatic, radio. $88 down, $57.69 per month for 36 months.

1974 COLT St. Wagon $3188
10,000 miles, automatic transmission. $88 down, $93.02 per month for 42 months.

1972 TOYOTA Corolla $1888
2-Dr., 4-speed transmission, radio. $88 down, $61.08 per month for 36 months.

1972 FIAT 128 $1788
2-Dr., standard transmission, radio. $88 down, $57.69 per month for 36 months.

1968 Volkswagen Westphalia $3288
This is like new and has been exceptionally well looked after. $88 down, $108.59 per month for 36 months.

1968 VOLVO $1488
2-Dr. Sedan. $88 down, $47.50 per month for 36 months.

ALL PAYMENTS INCLUDE LIFE INSURANCE. INTEREST RATE IS 13.5 PER CENT SIMPLE PER ANNUM.

30 Days or 1,000 miles 100 per cent power train warranty. At no cost to you, 3 years oil changes as per manufacturers' specifications.

When you buy a 1972 Car or Newer

VICTORIA
384-8174
DODGE CHRYSLER
Hours Mon.-Fri. 9-9, Sat. 9-6
Dealer Licence No. D00867A

1967 FORD GALAXIE HARD TOP V8 automatic, radio, power steering, power brakes, $850 or best offer. 2101 Chambers St. 385-6880.

'67 BEAUMONT, 396 4-SPEED, new cam, headers, paint, lifters, push rod, gears, and chrome. Offers. 595-1824.

1975 HONDA CIVIC H-B, 17,000 miles. Lots of extras. Must sell, all offers considered. Phone before noon, 385-3298.

1970 FORD FAIRLANE 500 2-DR. H.T., V-8, auto, p.s., p.b., radio, tested. B & B CAR SALES, 3233 Douglas, 385-4121. D. Lic. 00794A.

LUXURIOUS 1971 METEOR Rideau, new condition, low mileage, must be seen. $2400. 384-5461.

1974 GREMLIN, RADIO, STEREO, mags, duals, air shocks, and more $2895. 479-9795 after 5.

1970 DART SWINGER 340, 4-speed, $2450. 385-5208, 6 p.m.-9:00 p.m.

150 CARS FOR SALE

ENSIGN CHRYSLER PLYMOUTH

ENSIGN'S NOVEMBER SALE

BANK FINANCING
13.5% — annual % rate
O.A.C.

74 Fiat 124 Convert.
73 Pontiac LeMans
75 Toyota S-W
71 Mustang
69 Chrysler
75 Mercedes Benz 280S
74 Jaguar XJ6
73 Satellite Regent, S-W
71 Fury II
66 Olds Toronado
70 Toyota
72 Mercury Villager, S-W
70 Chrysler 300 Conv.
75 Valiant
76 Duster
74 Ranchero Squire
75 MGB
70 Marquis
71 Toyota
75 Scamp
75 Ford LTD
69 Rambler
72 Cortina
74 Malibu Classic
75 Monaco
74 Mazda 808
71 Chrysler
73 Buick
74 Torino S-W
75 Volks Bug
76 Dodge Colt
75 Torino, S-W
75 Ford Custom 500
72 Comet
72 Chrysler Newport
76 Volare
75 Gran Fury
73 Volvo 145E S.W.
68 Mustang
71 V.W. Beetle
74 Gran Torino
71 Buick Skylark
68 Ford Falcon
73 Pontiac Firebird
72 Valiant Scamp

Choose From Over 200 New and Used Units

ENSIGN
Chrysler-Plymouth Ltd.
DOWNTOWN
YATES AT COOK
Dealer licence number D495A
386-2411
Open Weekdays Till 9:00

'73 AMX, A-1 CONDITION, LOW mileage, 360, V-8, 3 speed auto., power steering and brakes, ralley suspension, dual exhaust, tinted glass, black vinyl roof, color Trans Am red. Phone 479-5558 after 6 p.m. Open to offers.

1969 NOVA SS 375-396 M.22, 4:56, Hooker, Holley, Accel, M-T, Lakewood, Mr. Gasket, Hurst, Hi-Jackers, U.S. Mags, Goodyear Polyglas GT, Hardwood Pro-Scoob, Gauges, Tach; 940 Lawndale Avenue, 598-1583.

'65 BEAUMONT SPORT DELUXE, V-8, automatic, new exhaust, plugs, etc. 3 spare tires, good car for wife or kids, $950 or offers. Phone 477-9971 after 5.

1974 FIREBIRD ESPRIT, 44 INCH Holly, wide radials, extras, $4,600 firm. 1937 Plymouth sedan, partially restored, $2,500 firm. 477-5743.

1972 OLDS CUTLASS SUPREME, 2-door hardtop, buckets, console, vinyl roof, excellent condition. 652-1533.

1965 CORVAIR JUST GOVERNment tested $390. 382-9400 after 9:30 a.m.

1965 CHEV CONVERTIBLE 1 owner, good condition, collectors items $1000. 477-7093.

'74 ASTRA GT 4-SPD. RADIAL tires, 26,000 miles. Offers. Phone 748-9288 collect.

'70 MAZDA STATION WAGON, IN good condition. $795. Phone 382-9054 or 385-8688.

REDUCED 1974 VOLVO WAGON 145. Many extras $5250 or offers. 384-6953 after 5.

1964 METEOR STATION WAGON, runs but needs work. 2465 Epworth. 592-0515 asking $200.

'67 BLACK MUSTANG, 289, AUTOmatic, red interior, good condition, $1,195, phone after 4 p.m. 382-0271.

'68 PLYMOUTH FURY, 4 DOOR, V-8, automatic, ps, pb, radio. In good condition. 1 owner, 592-3967.

62 CHEVY II, HAS 67 MOTOR out of Acadian. Best offers, 383-4882.

1966 CHEVY NOVA, 2-DOOR hardtop, 283 2-speed automatic. Offers. 384-9144.

71 PINTO, 1600 SERIES, 4-speed, radio, good reliable transportation, $950. 383-7766.

1958 VOLVO 144S, SUMMER AND winter radials, dependable, economical, comfortable, $800. 477-3161.

69 FIAT SPYDER CONVERTible, excellent condition, asking $1250. 656-6806.

1974 FIAT 124 SPECIAL, LOW mileage, top condition. 595-1524.

'65 RAMBLER STATION WAGON very good condition. 479-8497.

1963 VW BUG, $450
595-8286

1960 FALCON, GOOD TRANSPORtation, running, $225. 478-0517.

1967 VOLKSWAGEN, 1971 ENgine, new muffler. 477-5602.

'68 CAMARO FOR SALE offers. 476-5573.

1968 CHEV EL CAMINO, REbuilt engine, $1,000. 642-5384.

'69 THUNDERBIRD, $24,000. REbuilt transmission. Phone 388-4916.

1963 FORD GALAXIE, TESTED runs good, $275 or offers. 479-8486.

150 CARS FOR SALE

METRO TOYOTA

USED CAR SALE!!

MAKE YOUR OFFER

73 Vega	Offers
71 Ford	$1675
73 Corona	$1775
74 Corona	Offers
76 Corona	Offers
76 Celica	Offers
72 Ford	Offers
69 Chrysler	$1475
72 Colt Wgn	$1795
74 Camaro	Offers
73 Mk II	$3495
69 Impala	$1475
70 Datsun	$ 995
69 Monaco	$1295
69 International	$ 750
72 Hilux	$1895
73 4 X 4	$4395
69 Crown	$1075
74 Celica	Offers
73 Courier	$1475
71 Olds	$1575
70 Corolla	$1195
74 Gremlin	Offers
73 Astre	$2345
71 Corolla Wgn	$1475
73 Landcruiser	$3395
72 Datsun FB	$1475
73 Hilux	$2995
73 Datsun	Offers
65 Malibu	Offers
72 Dodge Van	Offers
72 Camaro	Offers
65 Cutlass	Offers
69 Cortina	$ 775
75 Corona	Offers
67 Coronet	$ 575
69 Camaro	$2995
71 Corolla	$1375
72 240Z	Offers
69 Envoy	$ 450
73 Ventura	$2495
73 Hilux	Offers
74 Fiat	Offers
70 Chrysler	$1500
50 Ford	Offers
70 VW Bus	Offers
69 Skylark	Offers
65 Mustang	Offers
72 Impala	$2675
69 Malibu	Offers
71 Cuda	Offers
73 GTO	Offers
72 ElCamino	Offers
70 Torino GT	Offers
72 Challenger	Offers
73 Chevelle	Offers
76 Trans Am	Offers
75 Trans Am	Offers
72 Mustang	Offers
73 Javelin	Offers

250 NEW & USED UNITS TO CHOOSE FROM!

PRICES ON ALL CARS!

BCAA INSPECTION
On Most Units
'71 Up
AND REMEMBER!
NO REASONABLE OFFER REFUSED
100% FINANCING AVAILABLE O.A.C.
Open
9 a.m. - 10 p.m.

CALL NOW!
386-3516
Metro Toyota Ltd.
625 Finlayson
Dealer Lic. 00431A

METRO TOYOTA

MUST SELL

65 Morris 1100, excellent condition. New tires. Tested. 595-8340.

1972 TOYOTA COROLLA 1600, 4-speed, mags, vinyl roof, and radio, $2000 or best offer. 385-7370, 652-1976.

1974 PINTO STATION WAGON, 2300 cc automatic, A-1 condition, studded tires, $3000 or best offer. 479-7778.

69 AMBASSADOR, ONE OWNER, automatic, power steering, power brakes, radio and air conditioning. Mint condition. Offers. 658-5448.

SACRIFICE — 1971 VOLKSwagen beetle. Top shape. Many extras. $1,500 or best offer. 658-5501.

1973 DUSTER, PS, PB, 340 2-door hardtop, low mileage, excellent condition. After 5 weekdays, 384-4553.

RARE
'64 Camino re-built 327, turbo-automatic, power steering, needs some body work. $1500. 478-4248.

1971 DATSUN 1200 FASTBACK, 4-spe

151 SPORT, IMPORT CARS

McCALLUM DATSUN VOLVO

McCallum Motors Ltd.

DOWNTOWN
1101 YATES AT COOK
382-6122 Dlr. Lic. 00850A

COL.WOOD
1836 Island Highway
478-1741 Dlr. Lic. D-00850A

PREMIUM TRADES

IMMACULATE

69 MERCEDES 280 SE AT, PS, PB, AM-FM radio, leather interior, air conditioned. Only 55,000 mi.
76 MAVERICK 4-dr., 6-cyl., AT., PS, PB, radio, radial tires $3995.
75 FIREBIRD AT, PS, PB, air conditioned, radio, radial tires. Only 8,000 mi. $5495
75 FIAT X19 sports cpe., 4-spd., radio. Low miles. $4195
73 PLYMOUTH SEBRING AT, PS, PB, radio, vinyl roof. $2995
73 TOYOTA PICKUP $2585
72 VOLKS 411 S.W., 4-spd., radio, radial tires $2495
72 CORTINA S.W. radio $1995
70 FORD GALAXIE 500, 2-dr. HT, V-8, AT, PS, PB, radio $1695
71 BUICK RIVIERA 2-dr., HT, AT, PS, PB, stereo tape, air conditioning, cruise control, vinyl roof, radial tires.

ALL BCAA TESTED

De Pape

76 TOYOTA 4X4 LANDCRUISER
4 spd. Only 7,000 mi. Like new. Local 1 owner.

67 ROLLS ROYCE
Truely Beautiful. View it today!

73 Mercedes 450SL
Automatic, power steering power brakes, power windows, low mileage, very well maintained.

75 CORVETTE
350 4-speed, P.S., P.B. Power windows, tilt and telescopic steering, real sharp. Raised lettered tires.

76 FIREBIRD
350 V-8 auto., P.S., P.B., only 1500 miles, BARGAIN PRICED.

75 NOVA SS
350 4-speed, P.S., mags, raised white letter tires, buckets, RARE!

74 CADILLAC
d'elegance model, coupe de ville. Full power options, plus air, stereo, 20,000 miles, traded to us by the original owner to one of our later model luxury cars.

72 VEGA GT
Striping mags, 4-speed, radio
Bargain $1695

73 GMC ¾ TON
Super Custom, V-8 auto., power steering power brakes, radio plus many extras.

73 Datsun 240Z
sunroof, 4-speed, vinyl top, one owner, very sharp

69 PONTIAC wagon
Catalina model, P.S., P.B., tilt steering wheel, air conditioning. Mechanically excellent. Test drive it today!

Many More

DePape Motors Ltd
760 JOHNSON ST. 384-8035
D-00264A

1967 PONTIAC PARISIENNE, 2-door hardtop, ps, pb, automatic, new rebuilt engine, safety inspected until October 1977, super shape. $700. 384-8243.

1970 BUICK SKYLARK, 2-DOOR hardtop, power windows, power brakes, no reasonable offer refused, must sell. B. Nesbitt 388-4395 till 5 p.m., 383-1589 evenings.

TRANSFERRED TO ARCTIC, can't take my mint 71 Camaro along. Give away price of $2,850. 656-1800 after 5.

1972 FIAT 128 WAGON, 35 MILES per gallon, excellent condition. $1500 or best offer. Phone 384-0969, around 5:00 p.m.

MINI 1962, 850CC, BRAKES NEED replacing, extra engine, trans and spares. Rally bucket seats. $250. 385-2134 after 5 p.m.

1962 COMET 6-CYLINDER AUTOmatic, only 75,000 original miles, immaculate condition, only $750. 384-5827.

'72 BUICK LESABRE, 2 DOOR hardtop, power steering, power brakes, 50,000 miles, $2700 or best offer. 478-5618.

1974 RANCHERO SQUIRE, power steering, power brakes, custom interior, must sell by weekend. 595-7052.

'72 DATSUN 510, 2 DOOR AUTOmatic, 35,000 miles, $2,000. '69 Acadian, blue and white, 307 automatic. $1700. 595-4963.

1963 BUICK LESABRE 4-DOOR hardtop, V-8, automatic, power steering, power brakes, $450. 1966 Ford super Van. $950. 479-1202.

71 GREMLIN HATCH MINI wagon. White with black interior, very clean, low miles, asking $1450, make an offer. 656-6806.

'73 PLYMOUTH CRICKET, LIKE new, work done on motor, only 28,000 miles, new paint. Asking $2,195. 388-4709.

1975 PACER, AUTOMATIC, radio, power steering plus extras, 12,000 miles, $3800 or best offer. 478-7076.

57 VAUXHALL VELOX, 64,000 miles, 6 cylinder engine, runs well, needs some body work. $150. 382-8963 mornings.

1967 DODGE DART, SLANT 6, automatic 4-door sedan, good tires, new paint job. $950 or best offer. 595-2378.

150 CARS FOR SALE

DOUGLAS VOLKSWAGEN
PORSCHE
AUDI

TOP TRADE-IN ALLOWANCES

PREMIUM USED!

SPECIAL
75 VW Custom Beetle
4-speed, and radio
$2495

75 DATSUN '610' 4-speed station wagon $4495
75 MONTE CARLO, 2-door hardtop. Loaded! $5195
75 VW SCIROCCO Sport Coupe. Automatic, AM-FM radio, factory air conditioning $5795
74 MAZDA 808 station wagon. Automatic and radio $3195
73 MAZDA rotary station wagon. Automatic, radio, low mileage $2395
71 TOYOTA COROLLA station wagon, 4-speed $1695

TRANSPORTATION SPECIALS!!

70 MAZDA rotary coupe $795
69 SUNBEAM IMP $495
69 PONTIAC 2-door hardtop $795
68 AMBASSADOR wagon. Automatic $895
68 BUICK Le Sabre. Fully equipped $895
67 VW BEETLE $795
67 PONTIAC 2 plus 2 hardtop $995
66 BEAUMONT 6 cylinder sedan, very clean! $995
66 VW Fastback, 5-speed $995
66 FORD coupe, automatic, and extra clean! $695
66 VW BEETLE $695
65 VW SQUAREBACK Station Wagon. 4-speed $595
65 FORD ½-ton $895
64 VW BEETLE $595

STILL A GOOD SELECTION!
New and Demonstrator '76 Models!
All at Fantastic Savings!

100% FINANCING
O.A.C.
SCOTIA PLAN

Douglas Volkswagen Ltd.
Porsche - Audi
3329 Douglas Street
388-5466
Dealer Licence 0034LA

1975 BUICK LESABRE CUSTOM. Only 11,000 miles, red and white 2 dr. ht. Mint condition with power windows, trunk seat door locks and air conditioning, cruise control deluxe interior, equipped to tow a boat or trailer. A real luxury car at a real affordable price. To view, see Coastline Trailer Centre, 1621 Island Highway. 478-0923 D-13719.

ONE OWNER
1974 Chrysler Newport custom sedan with factory air-conditioning. This car in immaculate and top condition. For personal service, phone Charlie Peterson at Empress Pontiac Buick GMC Ltd., 382-7121, or residence, 592-0458. DL 01227A.

'75 DODGE DART S.E., V-8 automatic, ps, pb, sun-roof, new radial tires, 21,000 miles, excellent condition. Best offer. 479-3996, after 6 p.m.

1962 CHEV IMPALA 4 DOOR hardtop, V-8 automatic, power steering, power brakes, radio, body, interior and running good. $245 or offers. 595-1452.

1969 AUSTIN 1300, AUTOMATIC, 41,000 miles. Well maintained. $875. Appointment to see 384-1721, 477-0510, Sports Classic Cars, 2825 Bridge, D13451.

1975 DATSUN B210, 4 DOOR, 4 speed, 13,000 miles. As new $2575. Appointment to see 384-1721, 477-0510, Sports Classic Cars, 2825 Bridge, D13451.

1973 CAPRI 2000, 4 SPEED, radio. Excellent. Clean. $2385. Appointment to see 384-1721, 477-0510, Sports Classic Cars, 2825 Bridge, D13451.

MOVING TO VANCOUVER MUST sell 1966 Meteor Montcalm, 2 door hardtop, city tested till August '77, $475 or best offer. 382-7486.

75 VEGA ESTATE WAGON
Automatic transmissioon, covered by GM 60,000 — 5 year warranty, 24,000 miles, good condition, $2750. 386-3880.

MUST SELL '74 DODGE CHALlenger, immaculate, power steering, automatic, V-8, must be seen. $5,500 or offers. 477-8529.

1965 RAMBLER, AUTOMATIC, must sell, tested till Sept. 30. '77. Asking $525. Phone 386-8082 after 5.

150 CARS FOR SALE

EMPRESS
PONTIAC BUICK GMC TRUCK
Pontiac Buick LTD.

12 Mon.-12,000 mi. Power Train Service Agreement Available on the Majority of our Used Cars and Trucks!

76 VENTURA $4695
76 CELICA G.T. $5695
76 DATSUN B210 $3995
75 DODGE ½ ton Van $4295
75 CATALINA Wgn. $5595
75 VOLKS La Gande $3895
75 SPRINT, AT. $5495
75 FIREBIRD A.T. $5695
75 GREMLIN, Std. $2495
75 ASTRE H-Back, At. $3695
75 ASTRE wgn., A.T. $3695
75 MALIBU 4 dr., A.T. $4795
75 LE MANS 4-Dr., At. $4795
75 CENTURY, 2-Dr. $4895
74 FORD ¾-ton $4695
74 DATSUN 260Z $5695
74 VEGA, A.T. $2995
74 LUXURY LeMans $4595
74 NEWPORT Cstm, air
73 JIMMY, 4x4 $5295
72 CHEV. ¾ P.U. $3995
72 PARISIENNE, A.T. $2795
72 FORD ¾ P.U. $3995
72 PONTIAC Ht., Air $3295
72 CHEVELLE 2-Dr. $3295
72 DATSUN P.U. $2495
72 MGB Convt. $3395
71 LE MANS Wgn. At. $3095
71 BEL AIR, 2-Dr. $2595

Many More Used Cars Not Listed,

OPEN
MON. - THURS. 9-9
FRI. - SAT. 9-6

EMPRESS
PONTIAC BUICK GMC TRUCK
Pontiac Buick LTD.

382-7121
2867 DOUGLAS
AT TOPAZ
Dealer Lic. D01227A

AMC

AMERICAN MOTORS REDUCES '77 Gremlin Prices By $250 our '76 Gremlins REDUCED Up To $500

1976 & 1977 GREMLINS covered by the AMC Buyer Protection Plan 1.1, 24 Months or 24,000 Miles!

There's more to an AMC

REG MIDGLEY
MOTORS LTD.
736 Cloverdale
385-8756
Dealer Lic. D00247A

74 FIAT 1600 CC, DELUXE 4 door, twin overhead cam, low mileage radio, radials; must sell, $2500 or best offer. 383-6196 between 6 p.m.-8 p.m.

'73 THUNDERBIRD (LINCOLN Mark IV type) has almost every conceivable option, garage kept in mint condition. Cost $14,000 new, price $6500. 477-6357 or 382-4931.

1969 PLYMOUTH WAGON, 383, automatic transmission, power steering, power brakes, power rear window, excellent condition, 50,000 miles, $2400. 652-3704.

1970 DODGE CHARGER, 383 Magnum, 4 speed, positraction, power steering, power brakes. Good condition, $2100. 748-0543 (Duncan) after 5:00.

'69 AMBASSADOR, ONE OWNER, automatic, power steering, power brakes, radio and air conditioning. Mint condition. Offers. 658-5448.

MUST SELL, 1970 MERCURY Montego MX, A-T, gold in color, good condition, $1500 or offers'til Nov. 20th. 385-3958.

MUST SELL
1966 Pontiac, V8, automatic, excellent body and mechanical. $649 or best offer. 383-3193.

'71 PONTIAC WAGON, STEEL radials. 57,0000 easy miles. Very nice condition. $2,200 or nearest offer. 598-8518.

1973 CUDA 340, LOTS OF extras. 478-0049 after 6 p.m.

150 CARS FOR SALE

THREE POINT MOTORS
Mercedes-Benz
DATSUN

76 TOYOTA 1600
Corolla, 9,500 miles $3,395
76 BMW 2002
sun-roof, 7,000 miles $7,595
75 BEETLE
Fuel injection, AM-FM $2,995
75 DATSUN B210
Only 5,500 miles $3,595
75 MAZDA
Station Wagon $3,595
75 DATSUN 710
4-door, vinyl roof $3,695
75 FORD
Gran Torino sedan $3,995
74 DATSUN B210
Automatic $3,295
74 COMET
Only 12,000 miles! $3,395
74 PICKUP
Datsun Sportruck $3,395
74 DATSUN 710
Station wagon $3,795
74 VOLVO 144
Grand Luxe $4,795
73 MAZDA RX3
Sporty rotary coupe $1,995
73 MAZDA
Station wagon $2,395
73 FORD LTD
Beautiful Brougham $3,195
73 TOYOTA
Corona, 17,000 miles $3,395
72 PICKUP
Datsun Sportruck $2,595
71 PONTIAC
Lemans 4-door hardtop $2,395
70 SUNBEAM
Automatic, 36,000 miles $1,695
69 CORTINA
51,000 miles $1,095
69 OLDS
Delta 4-door hardtop $1,395
66 BUICK
Special 4-door sedan $1,095

2620 GOVERNMENT at HILLSIDE
385-6737
Dealer Licence D-00740 A

Millstream CHEVROLET

NOBODY . . . BUT NOBODY Wants to sell you a car or truck more than Millstream Chevrolet AND WE'LL PROVE IT!!

WE STILL HAVE A GOOD SELECTION OF DEMOS, AND BRAND NEW 1976 Chevrolets, Chevelles, Novas, Vegas, Chevettes, Camaros, Monte Carlos and Trucks!

76 CORVETTE L82 engine, 4 speed, air conditioning, leather trim. Finished in yellow $9995
74 DATSUN 710 2 door, 4 speed. Radio. Finished in Turquoise. Very clean unit $2895
75 HONDA CIVIC 4 speed, radio. Finished in maroon $2895
74 ASTRE coupe, 4 speed, radio. Finished in orange. Excellent. Clean $2495
75 BUICK CENTURY 4 door sedan. V-8 automatic, Power steering, brakes and radio. Finished in beige $4495

WE OFFER INTERNATIONAL WARRANTY ON THE MAJORITY OF OUR USED CARS!

Millstream Chevrolet Ltd.
1730 Island Highway
474-1211
Dealer Lic. D01384A

1968 FIREBIRD, 350, 1 LADY owner, 2-speed automatic, P.S., PB, well maintained, city tested, best offer. Phone 598-8722 after 5 p.m.

1972 MERCURY STATION wagon, automatic, power steering and power brakes, excellent condition. Asking $1950. Call after 6:00 p.m. at 477-0808.

1970 DODGE 4 DOOR, P.B., P.S. Ready for the road. Must sell this week. $1450 or best offer. Phone 479-4009 after 3 p.m.

1972 TOYOTA MARK II, 6 CYLINder, power steering, power brakes, 4 speed, low mileage. $2,900. 592-2860.

1973 LINCOLN CONTINENTAL town car, immaculate condition; asking $5995. Must sell. Phone 595-1010 any time.

1976 CHRYSLER TOWN AND Country station wagon, fully equipped, low mileage. 385-7970.

1974 FIAT, 128, IMMACULATE throughout, $2,300 or offers. 477-3401.

70 MONTEGO 2-DOOR HARD top, excellent condition, must sell, $1150. 386-6465.

MUST SELL, 73 DATSUN 610, IN good condition. 652-3743.

63 ACADIAN HARDTOP, AUTOmatic, radio, good shape. 478-9706.

59 GMC PICKUP, FULL RACE, best offer. Vancouver 522-9435.

150 CARS FOR SALE

peter pollen ford

FORD

7 DAY MONEY BACK GUARANTEE

Buy With Confidence "With Victoria's Finest Used Car Guarantee"

76 Ford F150
4 WHEEL DRIVE
DELUXE CANOPY
POWER STEERING, POWER BRAKES, RADIO, LOW MILEAGE
$6295

76 FORD
CAMPER SPECIAL
¾ ton, V-8, P.S., P.B., RADIO WITH DE LUXE 8 FT. OKANAGAN CAMPER. REDUCED TO SELL
$8795

74 MGB
ROADSTER, IMMACULATE CONDITION
$3495

75 CHRYSLER NEW YORKER
BROUGHAM, 4-DOOR HARDTOP, FULLY LUXURY EQUIPPED
$6595

74 DODGE DART
SPECIAL EDITION, 2-DR. H.T., RADIO, BUCKET SEATS
$3795

74 VEGA
ESTATE WAGON, ROOF RACK, RADIAL TIRES, 4-SPEED TRANSMISSION
$2995

75 VOLKSWAGEN
RADIO
PRICED TO SELL AT
$2495

75 PINTO
AUTOMATIC, RADIO
$2895

75 PINTO S.W.
AUTOMATIC, RADIO
$3195

75 FORD S.W.
9 PASSENGER, ROOF RACK, FULLY DELUXE
$4495

75 FORD ELITE
FULLY DELUXE WITH FACTORY AIR
$4995

GOVERNMENT TESTED

BANK FINANCING

PETER POLLEN FORD
YATES AT COOK
384-1144
D00745A

1971 DODGE DEMON, SLANT 6, 3-speed stick, asking $1500. Phone 384-4063.

'73 AUSTIN MINI, MAGS, RADIALS, tape deck, low mileage. 598-3627.

LOW MILEAGE '71 PINTO STANDard, reliable, economical transportation, $1175. 479-7429.

1963 FORD, GOOD SHAPE, extra parts. Quick sale, offers, 479-2269.

1968 CHEVELLE WAGON, 6, standard, new tires, radio, tested. 477-6006.

MUST SELL 73 CHEVELLE coupe, many extras, $3500 firm. 382-2585.

'62 COMET, EXCELLENT SECond car, $500; '66 Lincoln 4 door, air conditioned, $2400. 595-2253.

1976 WHITE CADILLAC COUPE, with warranty, phone 595-2857.

150 CARS FOR SALE

You can expect A Great Deal From . . .

Cornell
CHEV/OLDS
Cadillac
CHEVROLET TRUCKS
Sales/Service 385-5777

OPEN 'TIL 9 P.M.

EVERYONE'S Trading For CHEVYS

SO many people have traded with us for New Chevrolets that we are stocked with many different types of pre-owned autos. Here are just a few of the many beautiful cars on our Used Car Lot.

1975 NOVA 4 dr. sedan. Small V8, automatic trans., power steering and radio. Mileage 20,796. PRICE $4195

1974 MERCURY MONTEGO MX VILLAGER 4 DR. WAGON. Top of the line, full power equipped including factory air conditioning. Mileage 40,250. PRICE $3895

1974 PONTIAC ASTRE H-Back. Azure blue and white, 4 speed with radio. Mileage 18,650. PRICE $2695

1971 VOLKSWAGEN. 7 passenger bus. A-1 PREMIUM UNIT. Invoices can be furnished to show repairs done. Mileage 66,290. PRICE $2995

1976 CAMARO 2 dr. H.T. TYPE LT. V-8, automatic, power steering and brakes, radio. Mileage 5,250. PRICE $5995

YOUR Reasonable Offer ACCEPTED

DON'T forget to inquire about our "EXTENDED SERVICE PROTECTION WARRANTY" TODAY!

FINANCING AVAILABLE ON THE PREMISES

CORNELL
CHEV-OLDS LTD.
3050 Douglas—385-5777
Dealer Licence D-00681A

HORWOOD MAZDA

DOWNTOWN
810 Johnson at Blanshard
385-1451
Dealer Licence D-00803A

DEMO SALE

EXAMPLE:
MAZDA 1800 PU. HD rear bumper, HD moulding. Low mileage $3495

USED CARS
75 VW Beetle $3195
74 DATSUN Auto. $2895
74 FIAT 128 $2395
74 DATSUN 710, Ht. $2895
74 MAZDA 808 coupe $2695
73 MGB convertible $3195
73 RX3 coupe $1995
71 BUICK Ht., air. $1595
70 CUTLASS Ht. $2595
64 COMET convert $ 795

NO REASONABLE OFFER REFUSED

COLWOOD LOT
1619 Island Hwy.
478-8211 Dlr. Lic. D-01264A
TUES.-FRI. 9-6
SAT., 9-5

74 VOLKS Beetle $2895
73 PINTO S.W. $2595
71 VW 411 Sedan $1695
71 TOYOTA PICKUP $1495
66 BUICK Skylark $995

ALL CARS CARRY PRICE TAGS

100% FINANCE O.A.C.
Bank of B.C.

'66 COMET CALIENTE 289 AUTOmatic, U.S. slots, custom painted, $800 or best offer. Must sell this month. 382-7718.

'69 ROADRUNNER, REBUILT, 383, cam, headers, 4-speed, tested, 20 m.p.g., excellent condition, offers. Mike, 388-1811 days.

1970 6-CYLINDER AMC HORNET 2-door. Offers on $750 or best offer. 642-3851.

1973 DODGE CHALLENGER V-8 automatic, power steering, power brakes, radio. 383-3903.

'67 MUSTANG, V-8 AUTOMATIC, 289, low mileage, radials. 477-0784.

1968 BUICK LE SABRE, $895. 479-5560.

150 CARS FOR SALE

PLIMLEY
BRITISH LEYLAND
1010 Yates
382-9121

THE BIG EVENT!

SELL ALL 76 STOCK AT REDUCED PRICES

1975 FORD F250
4 X 4
¾ ton PU. Canopy top, 2 tone green, AT, P.S., P.B.
$6995

74 JAGUAR XJ12, dark green, 4-door, luxury sedan $12,295
74 TRIUMPH TR6, powerful 6 cylinder convertible $4695
74 VOLKSWAGEN BEETLE green, 4-spd. $2695
74 AMC GREMLIN White, very clean $1995
74 PINTO 4-Spd., 2-dr., bronze $2695
73 TOYOTA WAGON A.T., clean, economical and practical $1895
73 MAZDA RX3 coupe, immaculate $2495
70 MAVERICK 2-Dr., 3-spd., recent engine rebuild $1095
69 MAZDA 1500 4-Spd., 4-dr., unbeatably priced $795
69 AUSTIN, MINI, Green., low mileage $895
68 AUSTIN 1800 $850

FOR THESE AND OTHER FINE UNITS, CONTACT ONE OF OUR SALESMEN.

Wes Downey
Rick Restell
Randy Prime
Paul Croy

Dealer Licence 572A

1975 TRANS-AM 400, AUTOMATIC trans. Power steering, power brakes. Mint condition. Must sell, $6500 or best reasonable offer. Call Ross, 656-1041, 656-5695.

MUST SELL, 1959 PONTIAC Parisienne, very good condition, V-8 automatic,, mags, recent paint job. Must be seen. 477-3559, after 4:30 p.m.

1974 GRAND TORINO, NEW tires, excellent condition, many options, sacrifice price. Must be sold, will take highest offer. 748-2854, Duncan.

1976 FORD LTD COUNTRY Squire wagon, P.B., P.S., air conditioning, excellent condition, $5400 or best offer. 743-5973, Mill Bay.

65 CHEV IMPALA 283 AUTOMATIC, P.S., P.B., body solid, interior excellent, motor needs work. 595-3376 after 5:30 p.m.

75 CHEVELLE MALIBU, V-8, P.S., P.B., air conditioning, radials, 2-door, $3900 or best offer. 478-5363.

1974 MAVERICK 6-CYLINDER deluxe, automatic, radio, power steering, excellent condition, $2850. After 5, 477-6349.

68 BUICK LESABRE, 2-DOOR hardtop, 65,000 original miles, air conditioning, best offer over $1500. 479-5579.

'71 TOYOTA COROLLA, AUTO. trans., 4 door, 35,000 miles. Student must sell, $1300 or best offer. 385-3807 after 4:30.

1971 DODGE STATION WAGON, V-8, automatic, power steering, new tires, 59,000 miles. $1995. 592-9289.

MUST SELL, 71 MERCURY MONtego, low mileage, excellent condition, many options. View at 3431 Doncaster or phone 652-3893.

1965 FORD METEOR V8 AUTOmatic, power controls, good condition, $500 or best offer. 656-5433.

1968 FAIRLANE FASTBACK, 390, auto, new air shocks, $1600 or best offer. 658-8876.

1972 CHRYSLER NEW YORKER Brougham, excellent condition. 479-9163.

FOR SALE 1959 VOLKSWAGEN Beetle $250 or best offer. Call between 9-5, 384-4232.

VERY GOOD RELIABLE TESTed 1963 Hillman, $350. 478-6454 after 5.

'72 CORTINA, 39,000 MILES, tested, engine in excellent condition. Asking $1250. 477-0584.

1972 MAZDA, EXCELLENT CONdition, tested, buckets seats, only $1295. 477-0695.

1966 MORRIS 1100, MOTOR, BODY and interior good. Needs clutch work. 595-1647.

1976 CADILLAC SEVILLE sedan, under 1200 miles. Phone 383-3150.

73 ASTRE, EXCELLENT CONDItion, $2100. Call after 7:00 p.m. 385-0879.

1969 MAZDA WAGON 4-SPEED, good condition, asking $995. 479-5906.

1972 MAVERICK, 6-CYLINDER, 2-door, excellent, $1500. Phone 652-5646.

1972 COUGAR, AUTOMATIC, P.S., P.B., 30,000 miles, good condition, $2600. 479-7767.

1971 VEGA GT HATCHBACK, REally sharp, header, radials, options: $1500. 479-5926 after 5 p.m.

'66 VAUXHALL VIVA, GOOD motor, transmission. Phone after 5, 595-8492.

1967 RAMBLER COMPACT wagon, very good condition, recently tested, $600. Phone 386-7067.

1975 MUSTANG II, 6 AUTOMATic, many options, trade considred. 478-0524 after 6.

1969 DATSUN 510 DELUXE, good condition, $750. Phone 382-9460.

1963 PONTIAC STATIONWAGON, V-8 automatic, good condition, $975. 658-5738.

1967 METEOR SEDAN, 289 CU. in. V-8, automatic, new tires, low mileage. $695 or offers. 382-3047.

1963 DODGE 440, SEDAN, V-8 AUtomatic, excellent condition, $500, must be seen. 595-8340.

1969 LINCOLN CONTINENTAL, all extras, $2,000. 383-2793.

1967 CAMARO, SS350, 4-SPEED, 385-3940.

1972 MAZDA, VERY GOOD CONdition, winter radials. 477-8943.

1970 DATSUN 510 Excellent condition. 382-6362.

1966 CORTINA, $300 Phone 479-8872, 10 a.m.-1 p.m.

150 CARS FOR SALE

SUBURBAN MOTORS

HOME OF
LINCOLN, MERCURY, MONARCH, METEOR, COUGAR AND XR7, COMET, BOBCAT, '76 CAPRI II AND FORD TRUCKS!

ALL '76s REDUCED TO SELL!!

2 ONLY
Monarch Ghias
2 Doors

5 ONLY
Monarch Ghias
4 Doors

1 ONLY
Grand Monarch
4 Door

2 ONLY
Monarch
2 Doors

2 ONLY
Comets
2 and 4 Door

7 ONLY
Bobcats
2 and 3 Door and Wagons

DEMOS!!

2 ONLY
Cougar XR7s

4 ONLY
Monarchs

9 ONLY
Comets

5 ONLY
Bobcats

4 ONLY
Capris

Excellent selection of new and safe buy Gov't tested used cars to choose from.

ASK ABOUT OUR EXTENDED WARRANTY

YOU CAN PUT IT ALL TOGETHER! AT SUBURBAN!

WIDE OPEN UNTIL 9 P.M.
Monday to Friday
6 p.m. Saturdays

SUBURBAN MOTORS
3377 Douglas St.
386-6131
Dealer Lic. 00863A

STOCK REDUCTION SALE

75 VALIANT $3521
74 ASTRE auto. $2226
74 HORNET auto. $2091
72 DUSTER V8 Std. $2227
71 TRIUMPH GT 6 plus $1997
69 CUTLASS Supreme $1668
69 MAZDA wagon $ 957
69 FORD Galaxie $1377
67 FAIRLANE $ 852
65 RAMBLER wagon $ 415
73 DODGE 9-pass. wagon $2650
70 VW Super Beetle $1281
74 FORD ½-ton Explorer $3458
73 FORD ¾-ton van $3266
73 FORD ½-ton Explorer $3566
67 CHEV pickup $1019
69 SCOUT auto. $ 991
8-ft. Import CAMPER $ 856
Electric GOLF CART $ 490

B. MADSEN MOTORS LTD.
DRIVE A LITTLE FURTHER AND SAVE A LOT MORE
2691 Sooke Rd., Glen Lake
478-5011 DL. 00569A

PAINTER MOTORS LTD.
1513 Quadra at Pandora

74 LINCOLN Mk IV $9800
72 TOYOTA Celica St. $2195
72 DATSUN 510 wagon $1795
72 MG MIDGET, radials $2295
72 DUSTER, 340 auto. $2795
72 DATSUN Fastback 1200 $1595
71 MUSTANG Mach 1 Offers
70 CHEVELLE 13,000 mi. $2695
70 COUGAR XR 7 $2395
69 MUSTANG fastback $1995
69 FIREBIRD 4.1 litre $2295
69 CHEVELLE convertible $1995
69 MUSTANG, V8, auto. $1995
67 CUTLASS 2-Dr. H.T. $1295
67 MONACO 500, loaded $995
65 CANSO Sport Deluxe $1295

See RICK or SHARON for Personalized Professional Service
385-0122
D-00346A

73 CHRYSLER NEWPORT. EXcellent condition, 30,000 miles, interior and exterior almost new. Electric sunroof and many xtras, asking $2500 or closest. 382-1162. George.

'65 FAIRLANE STANDARD, tested till October '77, mechanically sound $425 or best offer. 382-6781.

150 CARS FOR SALE

WILLE Has

52 JEEP pickup 4x4 $1995
67 FIREBIRD 400 4-spd. $1995
68 FALCON Futura wgn. $ 995
72 SUPER Beetle $2195
72 FORD van camperized $1295
73 CAPRI II, sunroof $4795
73 MAVERICK, 6, auto. $2495
73 DODGE ¾-ton, canopy $4295
73 SWINGER 2-Dr. Ht., 6 $2595
74 GREMLIN X, 19,000 miles $2895
74 COUGAR XR-7, loaded $4595
74 MUSTANG Ghia, 6, auto. $3895
74 TOYOTA ½-ton, auto. $3195
74 TOYOTA ½-ton, 4-speed $2995
74 VANDURA ¾-ton $4495
76 CHEV. ½-ton, canopy $4495
76 DART, Factory warranty $4595
76 VANGUARD 22' Motorhome $17,950
77 STREET VAN conversion $7895
77 DODGE Van conversion $5795

Many more to choose from

NOVEMBER SPECIAL OFFER!
$300 OFF
WINDOW PRICES ON '76 Dart's and Fury's
WHILE STOCK LASTS

WILLE MOTORS LTD.
Dlr. D-13645
3240 Douglas at Cloverdale
382-2313
OPEN 9 A.M. to 6 P.M.

ARTS CAR SALES
310 BAY 383-8302
CARS AT LOWEST PRICES ANYWHERE D-00286A

1957 2 DOOR RAMBLER AUTOmatic, city tested, winter tires, $400 or best offer. Call 592-2596 after 6 p.m.

1973 Z-28, 350 LT-1, 4-SPEED. Lots of extras. 385-5850.

71 IMPALA, GOOD RUNNING order. $1,700. 652-2947.

72 PONTIAC STATIONWAGON, $2,900. 479-2378, after 5 p.m.

151 SPORT, IMPORT CARS

STOCK 1965 MUSTANG 2 PLUS 2 GT. Optional factory equipment includes Rally package, front disc brakes, headers, 4-speed transmission, and more. Offers on $3,600. 382-9978.

VOLVO - 1975 242DL, 4-SPEED plus overdrive, fuel injection, local, immaculate, tested, warranty. Contact Jerry McCann, c-o McCallum Motors Ltd., 1101 Yates Street. DL 00850A.

1971 VOLVO 164, AUTOMATIC, power steering, radio, 54,000 miles. Immaculate, $2885. Appointment to see, 384-1721, 477-0510, Sports Classic Cars, 2825 Bridge, D13451.

1969 TR6 IN EXCELLENT CONDItion, radio and tape deck, radials plus extra snow tires, asking $1300 or reasonable offer. Phone 479-4669.

CLASSIC
1963 Porsche 356B convertible, forced to sell for personal reasons; trades accepted. 383-3808.

'68 ROVER 2000 TC, MICHELIN radials, new clutch, tuneup, possibly the best leather interior of any Rover in Victoria, $1850. 477-6357 or 382-4931.

1973 CORVETTE, IMMACULATE, reasonable mileage, 350 cu. in., 4 speed, AM-FM radio. To view phone Ken at 384-4348.

1970 GRAND PRIX, OFFERS TO $2900. A-1 condition, this is a high performance machine for a young man. Phone 595-0944.

'71 FIAT SPYDER, NEW TOP, new XAS's, 1 owner, good condition. Asking $2,500. 479-8084 after 4 p.m.

1974 MG MIDGET, 13,000 MILES, like new, $2650. Appointment to see 384-1721, 477-0510, Sports Classic Cars, 2825 Bridge, D13451.

JAGUAR MARK II 1963, 3.8 litre, automatic, superb condition, mechanically excellent, must sell. $2500 or best offer. 386-1509.

ONE OF A KIND
1953 Morris Commercial window van, fully camperized, sleeps 2, runs and looks well. 479-8568.

MUST SELL
65 Morris 1100, excellent condition. New tires. Tested. 595-8340.

'64 DAIMLER JAGUAR, 80,000 miles. Automatic transmission. Radials, V-8, 2.5 leader, $4,000 or offers. 479-7318 after 5 p.m.

VERY RARE ITALIA
Mazzerati body, Cleveland Ford running gear, sell or trade, for motor home etc. 383-7244.

1967 E-TYPE JAGUAR 4.2 LITRE coupe, good shape throughout, $6600, call 592-2227 even, and weekends.

MUST SELL: LEAVING TOWN, 1961 Humber S.S. Needs work. 1965 Corvair excellent shape. 386-9602.

1970 MGB DARK METALLIC blue, good condition. Asking $2,000. 477-5196.

1976 TRANS AM, EXCELLENT condition, silver, 400-4 speed, 18,000 miles. $5,995 or offers. 656-4169.

'72 TRIUMPH GT6, MINT, LOW mileage, $2800 or nearest offer. 477-9282.

1974 — 914 PORSCHE, 5 SPEEDS, must sell, phone between 8-5 p.m. 384-6915.

1960 CORVETTE, ALL OFFERS considered, will accept trade, must sell. 384-6915.

71 MGB-GT BRG, 30,000 MILES, new radials and exhaust. 592-6963 Kelly.

1974 TR6, 15,000 MILES, OVERdrive, excellent condition, $4200. 383-2793.

1974 WHITE MG MIDGET, EXcellent condition, $2,895, or closest offer. 478-9714.

1966 MGB, NEW RADIALS, TONneau, good condition, asking $1495. 479-5906.

1975 CORVETTE STINGRAY, panel top, low mileage, good condition. Phone 6-9 P.M. 479-7623.

1974 TR6, 16,000 MILES, OVERdrive. Excellent condition, must sell. 385-6813.

'69 TOYOTA SPRINTER 4-speed, good condition, economical asking $800. 652-2195.

70 MERCEDES, $4,800
66 PORSCHE 912, $3,500
384-1249, Birnie

'67 MGB-GT, NEEDS NEW RADIator and some body work, offers. Call 478-1101 after 6 p.m.

72 MGB, WELL MAINTAINED, low mileage. 477-2324 between 5 and 7.

1966 FIAT 1500, ATTRACTIVE economical model, $500. 477-4641 after 5 p.m.

MGA'S FOR SALE IN PIECES, can be made into one complete car. 656-3489.

1965 VOLVO 122 S EXCELLENT condition $950. 595-6840.

65 COOPER, PHONE BETWEEN 5-6 p.m. 592-0769.

1975 TOYOTA CELICA ST, MINT condition, $3850 firm. 385-5240.

154 TRUCKS, BUSES and VANS

1971 Ford 750 Louieville, C and C, 391 motor, 5-speed trans., and 2-speed axle.
1968 International 1700 single axle with dump box.
George Eng Truck Sales
DL. 00245A
2810A Rock Bay Ave. 385-3054

1966 INTERNATIONAL ¾-TON, excellent running condition, $900. New tires. 598-6370.

1973 FORD RANGER ½-TON, 6, standard, radio and new clutch, $2500 or best offer. 478-1503.

3 INTERNATIONAL 1600'S WITH 16' vans. Reasonably priced. 658-8082.

1973 F-250, CAMPER SPECIAL, fully loaded, $3,500. 656-4084, Sidney.

1972 GMC ½-TON, CANOPY, snow tires, $2600. After 5 weekdays 598-7728.

'68 GMC ½-TON 4-SPEED, 6 CYLinder. New rubber, front brakes, carburator, etc. $1300. 385-5554.

'72 VW VAN, 7 PASSENGER, asking $2450. Phone 386-9659.

1964 FORD VAN, GOOD SHAPE, offers. 652-3241 after 6.

154 TRUCKS, BUSES and VANS

ENSIGN
Dodge TRUCKS
AND RECREATION VEHICLE CENTRE

QUADRA AT CALEDONIA

GOOD NEWS
Over 80 New and Used Trucks To Choose From!!

NOW 77 DODGE
PICK-UPS
VANS
SPORTSMAN WAGONS

Ready for Immediate Delivery

QUALITY USED TRUCKS
76 DODGE 1-TON CAB AND CHASSIS
V8, AUTO., P.S., P.B., BABY DUALS. NO DOWN PAYMENT $170 PER MO., FOR 48 months.
$5887

75 Dodge ½-ton pickup ex-lease units, several to choose from.
V8, A.T., P.B., NO DOWN PAYMENT. $127 PER MO., 48 MONTHS.
Priced from $4297

PLUS
71 Toyota P.U.
69 Ford Camperized Van
72 Dodge ¾-ton P.U.
73 Dodge Club Cab
73 Datsun P.U.
74 Dodge ¾-ton P.U.
74 Ford van
74 Toyota
75 Dodge Van
75 Ramcharger
75 Dodge ½-ton P.U.
76 Chev ¾-ton P.U.
76 Dodge ½-ton

PLUS MANY MORE

SEE THE TRUCK SPECIALISTS AT
ENSIGN
DODGE TRUCK CENTRE
QUADRA at CALEDONIA
386-2411
Ask for Truck Sales
Dealer Licence Number D-495B

'73 GMC ¾-TON SIERRA Grande camper special 8200 GVW 350 automatic, 2 tone, deluxe interior, tilt wheel, twin tanks $4450. 477-6357 or 382-4931.

'71 ECONOLINE ¾-TON VAN, 302, 3-speed automatic, tested, new rear tires, muffler. 384-7849 after 5 p.m., $2450 or nearest offer.

1972 ECONOLINE SUPER VAN, 302-V-8, power brakes, automatic transmission, white, 60,000 miles, must sell. Asking $2450. 479-2368.

1963 WINDOW VAN AS IS. '71 Engine needs brake work, tune up. Offers over $250 accepted. 386-9843.

1972 FORD ½-TON, V-8, AUTOMATIC, $2,200 or best offer. 479-5175 after 4:30 p.m.

1975 TOYOTA LANDCRUISER radio, Warne hubs, low miles, $5,500. 592-2962.

73 GMC VAN, V-8 AUTOMATIC, excellent condition. Offers to $4500. Phone 479-3352 after 5.

1967 CHEV. ¾-TON PICKUP, 4 speed V8, good condition, $1395. 385-0031. D000948.

66 VOLKSWAGEN VAN, NEW ENGINE, $1200. 8 a.m. - 8 p.m. 658-8529.

1975 FORD F250 ¾-TON, V-8, 4X4, 4-speed, power steering, power brakes, radio, $5500. 656-4791.

1974 DODGE VAN, TRADESMAN 100, V-8, standard, 31,000 miles. 478-4888.

66 FORD VAN, $500. VIEW AT 574 Hillside, between 7 a.m. and 5 p.m. weekdays, or call 386-8881.

'76 Ford Econoline Van. V-8, fully equipped, insulated and carpeted throughout, $6400. 477-8831.

'73 BRONCO 4X4, 9,000 MILES, offers. 478-7136.

1956 FORD PICKUP, IMMACULATE condition, $2200. 479-6528.

'73 FORD ½ TON, $2900 OR BEST offer. 386-9429.

1969 DODGE TRUCK, V-8, 4-speed, good condition. 384-6701.

52 INTERNATIONAL PICKUP, $300. 478-2461.

154 TRUCKS, BUSES and VANS

MUST SELL

"TRUCKS"

70 FORD ¾ ton	$2,395
72 FORD ¾ ton	$2,795
74 FORD 1-ton Ranger	$5,595
72 GMC Sierra ¾ ton	$4,195
73 CHEV ¾ Cheyenne	$4,195
74 CHEV ¾ Cheyenne	$4,495
76 FORD ¾ Super Cab	$6,595

"VANS"

71 DODGE Conversion	$6,995
72 DODGE Maxi	$6,995
68 FARGO Conversion	$2,495

S. J. PEDEN LTD.
D13-432
2855 QUESNEL ST., 386-3464

1976 JEEP SALE
SAVE UP TO $1000
1—only 1976 JEEP HONCHO
2—1976 JEEP CJ5's
1—1976 JEEP CJ7
Reg Midgley Motors Ltd.
736 Cloverdale 385-8756
DL00247A

METCHOSIN FIRE PROTECTION District will sell one 1951 GMC tank truck, 2,000-gallon capacity to the highest bidder above $1500. Bids will be received at 635 Lombard Drive until 6 p.m. November 30, 1976. To view the truck, phone Herman at 478-1137.

4X4, 1973 FORD, F250, 360-4 speed, 2000 lb. Hubs, stereo, includes 100-gallon Tidy tank, dual action pump, 29,000 miles, $4250. Can be seen at Old England Inn, 429 Lampson, room 18. Week days after 6 p.m. or anytime Sat. or Sun.

1972 MAZDA PICKUP. NEW Radial tires, clean, $400 down and take over payments of $86.68 per month on approved credit, present payments paid in advance until January 7, 1977. Private sale. I need bigger car. Call 656-6749.

MUST SELL, IMMACULATE 1975 Ford F-150, low miles, 360 4-speed, radio, 6 wheels, 7 tires, custom canopy. For sun lovers: cab has sun-roof. 384-1868 or 3811 Carey Rd.

MUST SELL 1975 GMC VAN. Automatic, power steering, power brakes, posi-traction, radio. All heavy duty equipment and many other options. $4700. 479-5270 or 385-1304.

1975 1ST PRIZE WINNER. Completely customized van, custom paint and body, 307 cu. in., headers and cam, 20,000 miles, TV, stereo, etc. Will trade for small car plus cash or sell for $5,700. 598-8614.

1976 ¾ GMAC OR CLASSIC, camper special, 2200 miles, power steering, power brakes, automatic, equipped with electric brakes and trailer hitch, price $6950. Will accept trade. 658-5685.

1968 GMC CAB OVER, 20,000 GVW, 16 ft. enclosed box. Sliding rear door, good tires, new engine, power lift, five speed, two axle. Top condition, $5500 or offers. 652-2275.

ART'S CAR SALES
310 BAY 383-8302
TRUCKS and VANS at LOWEST PRICES ANYWHERE. D-00286A

'75 VW 7-PASS. BUS, EXTRA clean, 14,000 miles, will sell or trade for late model European car. Call Tony at 383-2622.

LEN BARKLEY INTERNATIONAL
New and Used Trucks
517 Herald 388-5508

WANTED: '65 PASSENGER OR larger school bus, must be mechanically fit and ready to roll. Please call Mike, 386-7561, Monday to Friday 8-5 p.m.

1967 MERCURY ONE-TON PICKUP, V-8, 4-speed, nice shape, $1,475 or best offer. B & B CAR SALES, 3233 Douglas, 385-4121. D. Lic. 00794A.

75 CHEV ¾ TON, CAMPER SPECIAL and trailer package, dual tanks and batteries, deluxe interior, 1200 tires and mags, insulated canopy, $7,000. 383-6774.

1974 TOYOTA LANDCRUISER, 4x4, 39,000 miles, excellent condition. On road, off road tires, radio, safety inspected til Aug. 77. 382-3560.

MUST SELL 1976 TOYOTA LANDcruiser 4x4, Warner hubs, radio, roll bar, skid plates, 4 speed, 258 cylinder 9,000 miles $6500 or nearest offer. phone 479-7874.

LANDROVER, 1967 LONG PICK-up model, routine maintenance since new, engine and body in perfect shape. $2,600. 385-2134 after 5 p.m.

SACRIFICE
1975 CHEV ¾-TON PICKUP, power steering, power brakes, automatic, $4750 or best offer. 478-5469.

'74 FORD, ¾-TON, POWER steering, power brakes. Dual fuel tanks, 100% rubber, real clean, $2700. 479-4047.

'71 CHEV 1-TON STAKE, $3000; '65 International 3-ton, flat, dump, winch, both in good shape, $3000. Must sell, 656-1910.

FULLY CUSTOMIZED HIGH performance Dodge van, $4500; too many extras to list. Phone 656-1843.

'66 MERC 1 TON, 41,000 ORIGINAL miles, 352, 4-speed, standard, P.T.O. winch, radio, excellent rubber. $2,600, or best offer. 592-3294.

'69 GMC LONGBOX VAN, ECONOMICAL 6 cylinder, new tires, tested, camperized, excellent condition. $2,100. After 5:00, 477-6349.

MUST SELL, 1972 DODGE VAN, slant 6, automatic, 45,700 miles, mags plus extras, $2300. 383-0439 after 6 p.m.

1976 RANGER XLT 4X4, 3 months old, A-1 shape, red and black in color, must sell—or take over payments. 385-5318.

1974 G.M.C. JIMMY 4X4, 350 AUTOMATIC, P.S., P.B., near new 10:00-15 rubber, $5650, O.B.O. 652-2072 days or 652-2816, evenings.

RARE
1964 El Camino, rebuilt 327, turbo-automatic, power steering. Needs some body work, $1500. 478-4248.

1975 JEEP CJ5, 6 CYLINDER, 4-speed, radio, custom roof-rack, A-1 shape, $5,000 or nearest offer. 652-5537 after 5 p.m.

AS NEW, 1975 F350, 10,000 MILES. Power steering, power brakes, duals, and/or 14' commercial van. 477-1485.

1960 WILLYS 4-WHEEL DRIVE pickup, with camper, 28,000 miles, Excellent throughout, $2250. 595-6793.

65 ECONOLINE VAN, PANELLED and insulated, mag wheels, tape deck, asking $1300 or best offer. 386-0760 after 6 p.m.

1974 SHORT-BLOCK IN 1965 VW van. Needs new shocks, some body work, minor electrics, $800. Phone 592-6392.

MUST SELL BY WEEKEND. '75 CHEVY VAN, ¾-TON, LOADED. $5,000 CASH. 658-5792.

'73 G.M.C. ¾-TON, FOUR SPEED, split rims, low mileage, real good, $3250. 479-4047.

1968 ¾-TON FORD TRUCK, 6-cylinder, 4-speed, in good condition, $1395. 658-5685 after 6 p.m.

1966 FORD ¾-TON, V-8, 4-SPEED, factory insulated canopy. $1600. 658-5738.

1973 FORD F-250, V-8, 3-SPEED, power steering, power brakes, $3,600, negotiable. 478-4275.

1974 DATSUN PICKUP, $2900 OR $4500 with 1976 import camper. 652-1614.

1974 DATSUN PICKUP, 22,000 miles. Excellent mechanical condition, $2,500. 595-7091.

1966 ½-TON FORD PICKUP, good body, glass and box, no engine. $450. 652-5631 or 652-2817.

'62 GMC ½-TON, GOOD RUNning condition, asking $350. 477-0405.

1964 ECONOLINE CAMPERVAN, safety checked, new engine, brakes. $975. 386-7285.

58 FORD 1-TON, STAKE-SIDE, new baby duals, needs some work. Offers. 656-1990.

1970 DODGE ½ TON, 1973 8½ FT. Vanguard camper, $5500 or best offer, 474-1706.

'72 DATSUN 1600 PICKUP, GOOD condition, 4-speed transmission, 384-5182.

1967 CHEV. VAN, CAMPERIZED leatherette panelling, excellent mechanical shape, receipts, 658-8410.

HUNTER'S 1966 ¾-PANEL 4X4 GMC, 327 cu. in. 384-4289.

154 TRUCKS, BUSES and VANS

1973 COURIER ROUGH $1500 OR best offer. Phone 384-0969 around 5.

68 INTERNATIONAL ¾-TON van, excellent condition, $1250. 478-2015.

74 FORD ECONOLINE 100, V-6, 40,000 miles. $3,700. 477-0584.

1949 MERCURY ½-TON, RUNning, offers. 304-841 Kindersley.

1975 GMC ¾ TON VAN. GOOD condition. $5,500. 592-7168.

1969 CHEV ½ TON STEPSIDE truck. 478-0763 after 5.

'71 DODGE VAN, GOOD CONDITION, 6-cylinder standard. 642-5970.

158 TIRES

RADIAL SNOW TIRE SPECIALS
TUBELESS — WHITEWALLS

4—ER70x14—All Can—	$49.50 ea.
4—FR78x14—Uniroyal—	$49.50 ea.
6—GR78x14—Uniroyal—	$58.50 ea.
4—195, 70x14—Bridgestone	$64.50 ea.
8—LR78x15—Uniroyal—	$75.00 ea.

FREE INSTALLATION
D & D TIRE
1620 Blanshard St.
382-7283

GOODRICH RADIAL SNOW tires, 165SR 15 on Volvo rims, fit 122s and 544s. Like new. $75. Phone 656-6769.

TWO B60X13, LESS THAN 500 miles, raised white letters. 384-3835.

SET OF TIRES, FRONT F70-14, back G60-14, baby moons, Ford rims. Asking $225. 478-3388.

FOUR NEW POLYGLASS WHITE wall tires each 78x14. ½-price. 479-2178.

2 WINTER MICHELIN TIRES, steel radials, $80 for the pair. 386-0687.

2—14" RADIAL STUDDED SNOW tires, used only one winter. New price $110, offers, 478-2647.

2 STUDDED SNOW TIRES, 4-PLY nylon B78-13, like new. 386-1654.

TWO 760X15 DUNLOP TIRES. 479-9655.

TWO G78X15 STUDDED SNOW tires on Ford rims, $50. 652-3881.

160 PARTS, ACCESSORIES

55 CHEV 2-DOOR SEDAN, BODY stripped to shell, sandblasted, ready for body work — frame blasted — all new front end parts, body mounts, window moldings chromed, etc. New tinted windshield, radio, all dash chrome and outside chrome, 283 motor, trans, clutch, dual exhaust. $1,400 invested — $850 or best offer. 383-2249 between 6-8 p.m.

301" CHEV, COMPLETELY MAchined and balanced; Jahns 12½-1 Lower Roller Cam; reworked 2.02 head, etc. Sacrifice for $1300. Never run. Lakewood scatter shield, Hurst super shifter, 2—660 Hollevs, G.K. cam and kit for Chev, 2 competition clutch assemblies. All parts new and reasonable. Phone now! 385-2296.

AUTO SOUND
Tape Players—Radios
In-Dash AM-FM radio tape players
B.C. SOUND & RADIO SERVICE
931 FORT 383-4731

OPEN NOW
Come and see Victoria's largest stock of Hi-performance auto accessories and parts.
Mon.-Fri. 9-9, Sat. til 5
D. G. AUTO
3244 Douglas 382-4012

NEED A BATTERY FOR YOUR Chev, Ford or Chrysler. Try us now and try this price. 36-month warranty. $29.95 installed. Willigan's, Hillside 66, 1025 Hillside, 385-1811 or 384-9042.

'68 375 H.P. 327 COMPLETELY remanufactured. New Z28 cam, lifters, crank, pistons and pins and bearings throughout with 194 heads. $550 plus exchange. 383-2734, 642-3524.

GOING, GOING, GONE
Wrecking 72 Chev. ½-ton pickup, turbo 350 trans, $50. Also 71 Torino, needs fender and bumper, $450, whole or parts. 385-2022 or 479-4697.

CASH CASH CASH
We pay cash for good used high performance auto accessories and mags and tires. Frank's Trading Shop, 1819 Douglas Street. 385-2022.

RADIATOR REPAIRS, FAST TOP quality repairs at Maurice's Auto Body, 477 Bate St., phone 386-3381 or 384-8094. Located behind the Burnside Pay and Save Gas Station.

Used Volkswagen Parts
Over 1 acre of VWs being dismantled. Call B.C. Auto Wrecking Ltd. 652-1181.

CHEV SMALL BLOCK, 2.02 heads $175; Brand new 62-67 Chev II headers $65; Chrome valve covers $20; Dual point Distributor $25. Larry after 5 p.m. 383-9853.

2 MORRIS OXFORDS, 1 WITH complete drive train, older Volkswagen camper, 1 Corvair motor, all in good condition. Between 5 and 7, 658-8726.

VICTORIA 4-WHEEL DRIVE
FREE WHEELING HUBS for any make of 4-wheel drive. D-13531.
597 Hillside at Rock Bay 386-6511

1967 327-375 H.P. BELLHOUSING and clutch; '57 Chev body; 4.88 Trabolt posi rear end; air shocks. 642-3023, after 5 p.m.

FOR SALE: 1 MUNCIE 4-SPEED transmission, Hurst shifter, flywheel and Belhousing. Asking $350. Phone 386-7655.

2 BUCKET SEATS, BRAND NEW; 2 sets of snow tires, studded, plus rims, sizes 600-13, and 700-14; 656-5007.

REBUILT VOLKSWAGEN ENgine for sale, complete, $200 or best offer, or wanted Volkswagen without engine. Call 383-2841.

NEW 351 CLEAVELAND TUNnelram intake $250. Wanted Columbia 2-speed rear end. 656-2405.

'55 CHEV FIBREGLASS FRONT end. Offers. 749-3265 Lake Cowichan.

1959 BEETLE PARTS, TRANSmission, fender, M. Cyl. Glass, r. wood, etc. 652-5634. After 5.

'67 DODGE 4-SPEED TRANS., rebuilt by Victoria Automatic, asking $125. 652-3839.

1964 RAMBLER WAGON, V-8 AUtomatic, good motor plus many Rambler 6 parts. Phone 385-3290.

1957 AUSTIN HEALY 3000, wrecking all parts, including hardtop. 382-1255.

TURBO 350, 3-SPEED AUTO., cassette, 350 big block, Pontiac Buick and Olds, $175. 479-5579.

WANTED: 340 DODGE ENGINE, good shape, low mileage. After 4 p.m. 384-6094.

'54 PICK-UP CUSTOM SIDE AND back window. Make offer. 383-5589. 3231 Wicklow.

FOUR PONTIAC ASTRA RALLY wheels, offers. 595-8008.

FORD MODEL A CHASSIS AND complete running gear. 479-3826.

350 CHEV MOTOR, EXCELLENT condition. 382-1255.

1962 ENVOY VAUXHALL FOR parts. Offers. 382-9095.

ONE 1963 PONTIAC, ONE 1965 Dodge for parts. 382-2817.

FOR SALE, SUNBEAM ALPINE hardtop, $100. 383-9017.

FOR SALE, VOLKSWAGEN VAN back seat, brand new. 383-0626.

CLEAN 283, RUNS WELL, $80. 479-6005, 479-3971.

FOR SALE, CAR RADIO FOR 6- or 12-volt car, $75, 595-8286.

STOCK 4-SPEED TRANSMISSION for sale. 479-5022.

1969 CAMARO 327 AUTOMATIC complete for parts. 479-1609.

WRECKING 1969 BMW 2002. 383-2333.

1967 — 283 ENGINE, GOOD shape. 383-6331.

160 PARTS, ACCESSORIES

SPECIAL HORSEPOWER 396, 4 ball main, no heads, $300. 478-0296.

162 AUTO REPAIRS, SERVICE and TOWING

FREE
TRANSMISSION DIAGNOSTIC CHECK
See
QUALITY TRANSMISSIONS
1901 Government at Chatam
388-4248
(Div. of Victoria Automatic)

BRAKES? DO THEM YOURSELF, call Mr. Brakes for drum and motor turning, shoes, pads, mobile equipment, assistance estimate. 384-2531 anytime.

ALL-MAKE AUTOMATIC TRANSMISSION
552 David Street, 385-0624
Free estimates and diagnosis

HAVE LATHE, WILL DO LATHE work, also repair work, autos, trucks, motors, etc. 479-5931.

SCRAP CARS HAULED. 478-9571.

164 AUTO BODY WORK AND PAINTING

CAREFUL AUTO BODY AND paintwork—$14 per hour. 592-9289.

166 CARS AND TRUCKS WANTED

WANTED TO BUY
TOP QUALITY CARS
DePape Motors Ltd.
760 Johnson 384-8033

ESQUIMALT AUTOMART LTD.
480 Esquimalt Rd. 382-7195
CASH FOR YOUR CAR OR TRUCK
WE ALSO CONSIGN

CASH
We will buy your car for cash. G.C.M. Motors Ltd., 780 Goldstream Ave., 478-3242. D-7197

1965 FORD, FULL SIZE, 6 CYLINder, standard trans. 2 door preferred. 478-9822.

OLDER MAKE VOLVO, REASONable price. 478-0717.

WANTED 69-73 FORD MUST have good body. 598-2442.

168 CAMPERS, TRAILERS and MOTOR HOMES

IMPALA CAMPING WORLD
TENT TRAILERS
LOW LOW Off Season Prices!!
Limited Offer, Act Now!!
Your trade or cash deposit will hold the 1977 ROAD RANGER trailer or 5TH Wheel of your choice for spring delivery at lower 1976 PRICES
MINI + MOTORHOMES
Winnebago, Empress, Brougham from $10,995
Now for 1977—Self contained Gas Stingy 18' Casual MINI ONLY $12,495
Insulated TRUCK CAPS from $389
Propane — Accessories
Service — Sani-Station
7 DAYS A WEEK 656-5504
Pat Bay Hwy., Sidney DR 15802

BIG SAVINGS
on all remaining 1976 OKANAGAN CAMPERS and TRAILERS
PARTS and ACCESSORIES
—REPAIRS—
Reasonable rates for wiring, welding, propane fitting, appliance installations.
PHONE 384-0213 anytime
LOGAN'S R.V. SERVICE CENTRE
650 Burnside Rd. East nr. Douglas

TILLICUM FURNITURE
2612 Sooke Rd.
Makes camper, trailer and boat cushions. Any size or shape. Full selection of materials available. Free estimates. Winter discounts now in effect. 478-0522.

19' TRAVELAIRE TRAILER completely self-contained, fridge, stove, furnace, toilet, shower, hot-water heater, 3 way power system, sleeps 5, excellent condition. $2,600. Financing available. Can be viewed at 220 Government St.

168 CAMPERS, TRAILERS and MOTOR HOMES

S. J. PEDEN LTD.
VANGUARD
See The All New '77s
HERE NOW!
TRADE-IN CLEARANCE
Drastic Reductions On All Our Clean Trade-ins

'73 EMPEROR mini-home $7995
'75 VANGUARD 11 ft. camper $4495
11 ft. TRAVELAIRE CAMPER $2095
'72 VANGUARD 10 ft. fibreglas roof $2795
'68 VANGUARD 9½ ft. loaded $1495
'74 29½ ft. RUSTLER 5th wheel $7995
'72 8½ ft. VANGUARD $1395
STARCRAFT Hardtop tent trl. Offers
11 ft. ARISTOCRAT camper self cont. $2495
8½ VANGUARD c-w toilet comp. $2395
13 ft. ARISTOCRAT trl. $1095
LIONEL 100 tent trl. c-w fridge Offers
'70 SECURITY 8½ ft. c-w htg. $1295

SORRY NO TRADES ON THE ABOVE REDUCED UNITS

PARTS AND ACCESSORIES
If you're building a camper, trailer, or boat, or converting a van or just modifying what you have, be sure to see our large assortment of SINKS, FRIDGES, ICE BOXES, ROOF VENTS, WINDOWS, SPRUCE FRAMING, PANELLING, TOILETS, LIGHT FIXTURES, HEATERS, WATER TANKS, TABLE LEGS and many more other useful items.

GOOD SELECTION OF CLEAN TRADES
WE SELL AND INSTALL VAN TOPS
PROFILED ALUMINUM
RENTALS
S. J. PEDEN LTD.
2855 Quesnel St.
D-13432
386-3464

BOB'S
MOBILE HOMES LTD.
25 Crease 386-3623
DL 00414A
TRAVEL TRAILERS
5TH WHEELS
MINIHOMES
PARTS—PROPANE
SERVICE
386-3623

MOTORHOMES
Only 1—1976 19' Bendix and 1—23' Bendix motorhome left in stock. You can trade boats, campers, cars, trucks or property at
Reg Midgley Motors Ltd.
736 Cloverdale 385-8756
DL00247A

TRAV-L-MATE CAMPERS
For Import Trucks
HORWOOD MAZDA
Exclusive Dealers
385-1451

DIVORCE SALE: 9½' SIESTA overhead camper, excellent condition; closest offer to $1950 takes it. 382-9054 or 386-8688.

168 CAMPERS, TRAILERS and MOTOR HOMES

DOMINION MOTORS
HOME OF
LAYTON — HOLIDAIRE TRAILERS
GALAXIE CAMPERS and CANOPIES
CHINOOK MOTORHOMES
USED CAMPERS
1972 - 9 FT. WEEK N DER
Includes: toilet, air conditioning, fridge.
Was $3395 NOW $3195
1971 - 10 FT. HOLIDAY
Includes: air conditioner, fridge, vanity, porta potti.
ONLY $2695
1968 Ford ½ Ton
V-8 auto with '76 8 ft. GALAXIE CAMPER (camper weight only 925 lbs.) includes furnace, 3-way fridge at ONLY $4590.
PARTS, ACCESSORIES REPAIRS
HOURS OPEN
MON. to FRI. 8 A.M. to 5 P.M.
Closed Saturdays for month of November
1703 BLANSHARD ST.
(Across from Hudson's Bay parking lot), Victoria, B.C., 385-5012
Dealer Licence Number D-5536

SUPER SAVINGS!
VICTORIA RV CENTRE
INVITES YOU TO COME OUT AND SAVE SOME MONEY.
25% discount on all automatic rollup and rachet awnings.
2 only Mark II air conditioners at $450 each.
1 only Mark II air conditioner with heat strip $495.
6 bottles of Aqua Kem. Reg. $12. Now only $9.95.
Dont forget its time to winterize your RV, so pickup some non toxic antifreeze today.
1080 GOLDSTREAM AVE.
(Old Island Hwy)
478-8377 DL26205
OPEN 7 days a week

SUBURBAN MOTORS
ONE ONLY!
1976 OKANAGAN, 21' motorhome, on Ford chassis. Fully self-contained, including twin air conditioning.
SALE PRICE $12,900
TRADES WELCOME!!
386-6131 DL 00863A

BEAUTIFUL SLEEK 25' LEOcraft motorhome arriving soon. One only 19' Fleury, ready for winter travel. Clean 20' and 35' travel trailers. Jackson's, 974 Goldstream. DL-00044A.

1974 JAYCO FINCH TENT TRAILer, hardtop, propane tank and stove, ice box, water tank and sink, sleeps six, used very little. Sacrifice at $1900. 652-2275.

1972 VW CAMPER VAN, LOW mileage, excellent condition, $4500 or best offer. Call 388-4192.

CUSTOM BUILT TRUCK CANOPIES, call Ron 478-0791.

168 CAMPERS, TRAILERS and MOTOR HOMES

COASTLINE TRAILER CENTRE
NEW AND USED Trailers Mini-Homes Tent Trailers
EVERYTHING GOES
BEFORE DEC 20/76
WE MAY BE CRAZY BUT we intend to sell everything we have in stock before Dec. 20/1976.
It's the craziest, wildest, sale you've ever seen! ANYTHING GOES so EVERYTHING GOES. We mean business.
If we've got the R.V. you want, we'll give you the BEST DEAL that we can possibly put together.
REMEMBER, EVERYTHING GOES before Dec. 20/1976. With or without trade, deal now and you'll be glad you did.
EVERYTHING GOES
478-0933
1621 Island Hwy.
(Across from Colwood's Farmers Market)
Weekdays 10 'til 6
Open Sunday
1 p.m. to 5 p.m.
Dealer Lic. No. D-13719

FENNELL'S
TRAILER SUPPLIES LTD.
FIBREGLASS van tops to fit standard Ford, Dodge and Chev — Special $315 (plus installation)
FIBREGLASS canopies
30" standard $434.75
36" width cargo door $546.75
DON'T FORGET WINTER IS ON ITS WAY—HAVE YOUR UNIT WINTERIZED NOW BY OUR SERVICE MANAGER DAVE KERR — Phone for appointments.
6459 Patricia Bay Hwy.
652-3941
OPEN 7 DAYS A WEEK

TRUCK AND CAMPER
'74 Toyota Hilux long box, auto., step bumper and mirrors, only 11,000 miles. Complete with new 1976 Okanagan import camper with fridge and furnace, bubble top. Ideal economy package, $6395
LOGAN'S R.V. SERVICE CENTRE
650 Burnside East 384-0213
D-13458

DOGWOOD TRAILER SALES
PARTS — PROPANE
RENTALS
RANDELL TRAILERS AND CAMPERS 478-6841
2630 Deville Road
Dealer Licence D 13587
Highway 1 at Millstream Rd.

SEE THE ALL NEW LEOCRAFT 25' motor home now at
SIDNEY CAR MART
9757 5th Street, 656-2432. 1591A.

ROAMIN HOMES
Bob and Peggy Fennell
Mini Motor Home Rentals
Winter Rates in Effect Until Mar. 31, 77
652-2914

CAMPER WITH 52" BUBBLE dome, to fit Toyota-size pickup, sleeps 4 adults, stove, cooler, sink, table, cabinets, carpeted. $900 383-2619 after 6 p.m.

FIFTH WHEEL TRAILER, MADE by Northside Fabricators, 5-ton capacity, 16x8 flat deck. Offers. 478-0579.

1973 DODGE MOTORHOME, 21', perfect condition, low mileage, sleeps 6. Phone 658-1019, 9 a.m.-6 p.m.

1974 SECURITY CAMPER, 8'8" sleeps 6, 3-way fridge, furnace, 2 propane tanks. $1800. Phone 478-9822.

1969 CAVEMAN CAMPER, 9'6", dual tanks, stove, oven, fridge, furnace, boat eze-up (Unicorn). Plus jacks. $2500 firm. 246-3781.

1975 DODGE MAXI-VAN, FUNcraft top, fully equipped as motorhome, asking $9000. Phone 477-2808.

UTILITY TRAILER, 5X8 BOX, $135. Volkswagen tent, $145. 479-8892 evenings.

1976 IMPORT CAMPER, $2500 OR $4500 with 1974 Datsun pickup. 652-1614.

SNO-BIRD RECREATIONS LTD.
1621 Island Hwy. 478-3426
Campers—Trailers—Van Inserts

1972 KUSTOM KOACH, 27½ FT. See ad under Mobile Homes. 478-4562.

1972 22' ARISTOCRAT MOBILE trailer. Immaculate. 385-5118 after 5.

WANTED, LATE MODEL TRAVel trailer, 18'25'. Reasonable, 478-4664.

1974 EMPRESS MINI-HOME, sleeps 6, offers to $12,200. Phone 385-7592 evenings.

VANGUARD CAMPER, 1972, 9'6", all equipped, jacks. Excellent condition. $2600. 656-5604.

FOR RENT: WINNIBAGO Motor home. Low winter rates, discount on long trips. 477-2704.

11' CAMPER, FULLY equipped. $3,600, 478-1115.

1970 FORD CAMPER VAN, $4500. 2080 Milton, 598-5867.

STOVE, PROPANE AND OVEN. 598-2796 after 5.

169 MOBILE HOMES AND PARKS

STEELI
Immaculate 12'x68', 3 bedroom, gorgeous location in Victoria. Extras! Sacrifice; offers. 478-9122.

BEAUTIFUL 12'X60', FURnished, fridge, stove, washer, dryer, more. In Victoria! Sacrifice, $14,000. 478-9122.

10X64 FAMILY PARK, 386-8851 before 5 p.m., 743-2153 after 5 p.m.

169 MOBILE HOMES AND PARKS

Robinhood
SALES AND SERVICE
L3130 — A beautiful home in a lovely location. A better than new 12x36 Moduline, luxury living with all the extras. A huge landscaped lot, built on porch, workshop and carpetting throughout. This is well below market value at $12,900
L3121 — Another beautiful home with lovely seaview and many extras. 12x68 Neonex. Was listed at $19,000. You can buy it for $16,500
L3209 — This week's economy special. 3 bedroom 10x55 Pathfinder with fireplace, storage shed and porch. Located by the sea. Reduced to $9,900.
L3190 — A home away from home. 2 bedroom well built unit. All set up at Pedder Bay Marina for $4,500
FRANCHISE DEALER FOR HOMCO AND MANCO
2714 Sooke Rd. 478-9912, 478-9517
DL 00422A
OPEN 7 DAYS A WEEK

Happy Valley HOMES LTD.
The Home of Modern Manufactured Housing
Available on a turn-key basis
2681 SOOKE RD.
478-8303
MEMBER
WESTERN MOBILE HOME DEALERS' ASSOCIATION
D.L. 00832-A

NEW!!
$15,800!
With $500 down and $1,000 government grant, you can own this beautiful home, set up and skirted, in a park for this low price.
INCLUDES
Deluxe stove
D.D. frost-free fridge.
Built-in dishwasher
Wall-to-wall carpeting
Drapes
See-through bar
Bay window
Serial 2104
We deliver and set up anywhere on Vancouver Island, at no extra charge. With over 8 years' experience in sales and service.
Contact Langford Homes Ltd., 942 Dunford, Langford. 478-9122 or 478-2642 (D.L. 01573A).

OPEN HOUSE
AT
GEORGE ESTATES
VICTORIA'S NEWEST MODERN MOBILE HOME COMMUNITY
1375 Craigflower Rd.
SAT. 10-5
SUN. 12-5
for information phone
HAPPY VALLEY HOMES
478-8305

GOLDSTREAM MOBILE HOMES LTD.
NEW
22x44 BENDIX double wide, 3-bedroom. Setup and ready for occupancy on large lot. Open for viewing. $27,900.
PARAMOUNT and PARKWOOD
Selection of USED DOUBLES and SINGLES
Modern park space available with all purchases
2994 Jacklin
478-1751 478-1751
Dealer Licence No. 01280A
OPEN TO 5:30

HIDDEN VALLEY
NEW DELUXE 2 br. 12x68 home, fully furnished. Built to new upgraded C.S.A. specifications. Large creekside lot with concrete pad. For full details and appointment to view call 478-6434, 478-0034.

ADMIRAL HOMES LTD.
2500 Florence Lake Rd., Victoria
MCD: 01343A

GREAT WEST HOMES INC.
RONYVON HOLDINGS LTD.
Mobile and Modular Home Specialists.
We sell and locate homes throughout Victoria.
Choicest locations
—Most reasonable prices.
Please compare.
D101535A 388-6275 pager 732 anytime.

LOOK!
Several new homes already located in new park in Sooke. Call 474-1288 for description. Remember, we're friendly and we'd love to help you locate one that will fill your needs. 748-0795 in Duncan.

IF SOMEONE OFFERED YOU $500 or $1000 would you turn them down. If you do not act today you stand to loose a Provincial Grant on Mobile Home purchases, which ends Nov. 30, so don't delay, call us today. Langford Homes Ltd., 478-9122 or 478-2642. (D.L. 01573A).

DOUBLE WIDE
24x52 three bedroom, lovely fenced yard. Close in — Langford. Adult location. Park rent — $75 per month. 474-1288. 748-0795 in Duncan.

FOR THE DISCRIMINANT buyer! One of a kind home, 12'x68" with extended living room, over 1,000 sq. ft.! Workshop, fireplace, enormous landscaped lot, much more. Located in Victoria! 388-6275, pager 2594.

URGENT, MUST SELL. 12X56—2 bedroom, fully furnished, trailer in small park, near Sooke, may take travel trailer, as part payment, or help with financing. Asking $11,900. 478-8989.

COLWOOD — 2-BEDROOM PLUS one, 10x55 skirted, storage and porch, fenced yard. Will help with financing and take trade, $12,500. Jack Lidstone, 386-3585, res. 477-9262. Victoria Realty Ltd.

SAVE $2200 ON THIS 35 FT. ALJO Trailer, 8 months old. Was $11,700, now $9,500. Call at 595-4131 between 8 A.M.-4 P.M. Ask for Andre or see it anytime at 3430 Seymour Ave. Lot No. 51.

OWNER MOVING, MUST SELL. 3 bedrooms, double wide, large sundeck, double carport, major appliances. A steal at $23,500. 478-4223.

ROAMIN HOMES
Bob and Peggie Fennell
Mini Motor Home Rentals. Winter Rates in Effect Until Mar. 31, 77.
652-2914

CLEAN MOBILE HOMES, $10,000-$20,000. Adult park, near bus and stores. Jackson's, 974 Goldstream, DL-00044A.

1975 12X60 PARAMOUNT 2 bdrm., skirted, porch, electric furnace; in adult park near Cobble Hill. Phone 743-9521 after 5:30.

TRAILER HOUSE, $3500, 30X8 with 10x10 addition. Spacious view lot. 642-3845.

I HAVE ONE NEW, OUT-OF-this-world, ahead-of-our-time mobile home for sale. 479-5751.

MOBILE HOME FOR SALE, BY the lake; creek nearby; in family park. 478-9231.

NEAR NEW 60X12, 2 BEDROOM, in resort area family park. 743-5885 collect.

10X20' ADDITION FOR TRAILER, must be moved. Offers, 743-9642, after 6 p.m.

MOVING, MUST SELL FURnished mobile home situated in waterfront park — $7,000. 642-3574.

169 MOBILE HOMES AND PARKS

TRIANGLE HOMES LTD.
BENDIX and MANCO
2435 Trans Can. Hwy.
478-1774, D-01055A

BEUATIFUL 12X60' HOMCO MOBile home. Partially furnished, interior very tastefully done. Price reduced to $16,300. For quick sale, includes stove, fridge, washer and drier. All appliances are matching harvest gold. Wall to wall shag carpet and cushion floor linoleum, one piece molded bath, enormous closets. Other extras include two covered porches, skirting, 200 gallon full oil tank, electric fireplace, set up and ready to move in today. Interested parties please call 743-5244 or 743-9711.

PEOPLE SAY
That seeing is believing and right now you've got to see some of the buys we have in nice located homes to believe the bargains available. Example: a 12x64 with tip-out, fridge, stove, living room suite, dinette suite and some bedroom furniture. Washer, dryer, shed, deck and deck furniture. Nicely set up and skirted, only $12,900.
Call 474-1288; 748-0795 in Duncan
We're friendly!

PRICE REDUCED TO $12,500. ON this three bedroom, 12x60' mobile home. Price includes fridge and stove, older washer and dryer, skirting on, front porch, 200 gallon oil tank full of oil, connected to all services and ready to move into. $1,000 down on approved credit and you can move in t

193 ROOMS TO RENT

BRIGHT ROOM, BREAKFAST private home, business man, $30 weekly, Bay-Shelbourne. 595-4397.

197 HOUSEKEEPING ROOMS TO RENT

TWO BEDROOMS; TOP floor, stove, fridge, swim pool, close to transportation, stores, recreation and schools. Available now. Call 598-5166 479-8429
NEWSTEAD REALTY LTD.

FOR WORKING GIRL, DELUXE room, wall-to-wall carpets, private entrance, share beautiful large kitchen and 2 baths, furnished. Rockland area, available December 1st. $150. Call after 5 p.m. 595-7874.

AVAILABLE DEC. 1ST. SMALL suite, fully furnished in Fairfield area. Suitable for young lady. $88 pm. Call Ms. Palfrey 388-4271.
J. H. WHITTOME & CO., LTD.

DOWNTOWN, EVERYTHING SUPplied, stove and fridge, quiet working man or active pensioner. 711 Johnson.

ROCKLAND AREA, FURNISHED room with private kitchenette. 598-4044 after 6 p.m.

LARGE FURNISHED ROOM, with fireplace. Rockland area. $135. 595-1858.

CLOSE TO TOWN, EVERYTHING included. Phone between 5-7:00, except Sunday, 386-1027.

SIDNEY, FURNISHED, BRIGHT, warm, kitchen facilities. Close to shopping centre. 652-3589.

BRIGHT BEDROOM, CLOSE TO town, utilities included. $95. No pets. 382-5521, 2319 Wark Street.

CLEAN FURNISHED ROOM, UTIlities included. Share bath and kitchen. Prefer men. 595-3865.

BEDSITTING ROOM AND KITCHen for clean and quiet gentleman. Downtown, 479-8771 or 385-3284.

RITZ HOTEL
710 Fort St. 383-1021

200 APARTMENTS TO RENT UNFURNISHED

BROWN BROS. on BLANSHARD
"People Helping People"

Two Bedroom Suites

$199.38 5 Avon Court, 490 Vancouver St., elderly person preferred. Available immediately.

$250.50 411 Rosebank Manor, 3954 Cedar Hill Road, available December 1.

$225.08 108 Lord Essex, 240 Simcoe St., available December 1.

$196.21 112 Grenadier Manor, 1537 Belcher Ave., available December 1.

$202.33 102 Grenadier Manor, 1537 Belcher Ave., available December 1.

One Bedroom Suites

$177.84 404 Antrim Court, 2310 Quadra St., available December 1.

$207.92 208 Dupont Villa, 345 Michigan St., available December 1.

$153.40 15 Groton Manor, 550 Quadra St., available December 1.

$165.63 2 Skyline Gorge Apts., 2925 Qu'Appelle St., available December 2.

Bachelor Suites

$ 99.54 645 Dunedin St., share bathroom. Available immediately.

$145.50 6 London Flats, 1321 Broad St., available December 16.

$163.18 103 Lady Essex, 270 Simcoe St., available December 1.

$152.41 603 Parkside Towers, 890 Academy Close, available December 1.

$149.69 306 Westminster Court, 955 Humboldt St., available December 1.

$140.00 1324 Hillside Ave., available immediately.

$178.84 404 Lord Essex, 240 Simcoe St., available Decmber 1.

Condominiums

$450.00 401-280 Douglas St. Deluxe 2 bdrm. Large suite on Beacon Hill Park, underground parking, available immediately.

$250.00 201-1235 Johnson St. 2 bdrm, w-w carpeting, covered parking, available immediately.

All rents quoted are current.

For further information call:
BROWN BROS. on BLANSHARD
385-8771 (anytime)

HIBISCUS COURT
1226 JOHNSON STREET
Opening Dec. 12
One BDR from $200.00
Two BDR from $260.00
(Child Considered)
VIEWING — Noon - 4 p.m. daily
(Except Sunday)
P. R. BROWN & SONS LTD.
762 Fort St. 385-3435

DUNSMUIR ROYALE, 801 ESQUIMALT Rd. 1 Bachelor at $171.75, 1-Bedroom at $195.74, immediate occupancy. 2-bedroom available December 15th. $237.80. Manager, 386-3751.

NOW RENTING: BRAND NEW close-in accommodation. Bachelor, 1- and 2-bedroom suites. Elevator, underground parking. Hartnell House, 386-2812. Available December 15th.

ONE BEDROOM SUITE, TOP floor of house. One block from Jubilee on quiet street. $235 per month, includes utilities and covered parking for small car. Phone 595-6287.

FAIRFIELD — 1-BEDROOM suite, fridge, range, heat, cable TV, laundry, facilities, suitable for middle-aged or older lady. 479-5665.

AVAILABLE DECEMBER 1ST, 1976. One-bedroom apartment, no children, no pets. $178 per month. Sharolea Apartment, 970 Dunford Ave., 478-3353 after 7.

BRIGHT 2-BEDROOM SUITE ON Gorge Road, fridge, stove, heat and water included. Close to bus and shopping. $225. No children, no pets. 385-6196.

VALBURN COURT
3150 Jutland
One bedroom modern, 1 block Mayfair; heat, cable included. $202.29. 477-4769.

THREE BEDROOMS
Two-level modern unit, washer, dryer, 2 baths, Craigflower. $295 or purchase for $325 P.I. with low D.P. 477-4769.

HILLSIDE AND QUADRA AREA, one- and two-bedroom suites. No pets or children. Available December 1st. $200 and $235. 382-9995.

3-BEDROOM, DRAPES, BROADloom, appliances, sauna, pool, heat included. No children or pets. $285 a month. 385-5092.

VIC WEST, AVAILABLE DEcember 1, bachelor suite, heat, cablevision, sauna and parking. Mature adults only. 386-7245.

OAK BAY BORDER
1-bedroom suite, next to park in charming house. Furnished or unfurnished. 595-1771, 595-0246.

DECEMBER 1ST. 1-BEDROOM suite suitable for middle-aged or older retired adults. $196. 382-9318 after 5.

UNIVERSITY PARK TERRACE, 1-bedroom condominium, $175. Lease required, available December 1st. 479-5848 or 598-4292.

COMFORTABLE 1-BEDROOM suite, good value, $127 per month. December 1st, Admirals Road. 592-7757.

LARGE 1 BEDROOM SUITE, $185. Close to town, mature adults, no pets, 382-6055.

UNFURNISHED DELUXE SUITE, 2-bedroom $265. 478-0225, 384-6383, 830 Craigflower Rd.

TWO BEDROOM BASEMENT, $170 plus utilities. Phone 388-6866.

200 APARTMENTS TO RENT UNFURNISHED

NOW RENTING
REDWOOD PARK
157 Gorge Road East
(available November 1st)
One bedroom suites from $220.00
Two bedroom suites from $285.00
Featuring:
—Pool and Sauna
—Recreation room
—Underground parking
—Large suites with extra large, bright kitchens
—On the Gorge waterway.
For further information call:
BROWN BROS. on BLANSHARD
385-8771 (anytime)

Verdon Manor
859 CARRIE ST.
Off Craigflower
NOW RENTING
2-bedroom suites, $270-$280 per month. Yes, we take children. Open House everyday, 1 p.m.-4 p.m. or call 385-2140, 384-8391 or 385-5132.

UP ISLAND! FISHING! GOLFING!
If these are your hobbies, come and see this 2-bedroom adult orientated condominium overlooking beautiful Cowichan Bay, $270 per month. Contact Mrs. J. Brown at 746-6161.
J. H. WHITTOME & CO. LIMITED
68 Station Street, Duncan, BC.

MODERN 1-BR SUITE
"Olympic Court Dec. 1st. Quiet Gorge area, 827 Selkirk. Wall-to-wall carpet, modern appliances. A fine accommodation. No children or pets. Rent $200.15, all utilities and parking included.
382-9454 Res. Manager
B. A. Realty Ltd.

FAIRFIELD
Spacious 2 bedroom, 1½ baths, main floor corner suite, dishwasher, sauna, small pets allowed. $325 monthly or lease with option to buy. Rick Kallstrom. 595-5171, or 592-0033.

ESQUIMALT — CLOSE IN, 3½ rm. (1 bdrm; apartment. Fridge, range, carpets, cable, heat, hot water, parking, partially furnished. Available now, sorry no pets or children, $176.95. Dickie Agencies Ltd., 919 Fort, 382-4312.

ATTRACTIVE ONE BEDROOM apartment, James Bay mansion. Private entrance, fireplace, panelled walls, beamed, coved ceiling, new carpet. Fridge, stove, $210 a month plus security deposit. View 2 to 4 p.m. 356 Simcoe.

OAK BAY — 1 block to Village. For older couple or person. One bedroom condominium with western (sunset) exposure. 4th floor with view. Large balcony. Elevator No pets. Lease available. $295. per mo. plus utilities. Mr. MacLeod 385-7721.

COOK-HILLSIDE AREA, AVAILable November 15, 1 bedroom at $176.96. 2 bedroom at $215, includes heat and cable. Older couples preferred. Sorry no children or pets. Please call 386-1797, between 12 noon and 4 p.m.

CRAIG HOUSE
885 Craigflower Rd.
Available immediately and December 1, 1 bedroom from $185., 2 bedrooms from $230. Small child welcome, no pets. Security deposit required. Phone 382-9618.

SIR FRANKLIN APTS.
3287 Quadra. 2-bedroom deluxe suite, in modern quiet apartment, available December 1st, mature adults only. Viewing daily, 4 to 6 p.m. or phone 386-0149 or 658-5132.

ESQUIMALT DISTRICT OVERlooking West Bay Marina. One bedroom from $210 includes heat and cable. Sorry no children or pets. Please call 386-9826, after 12 noon.

AVAILABLE NOW, 1 BEDROOM suite, fourth floor, Modern block, walking distance to Jubilee Hospital or town, quiet pensioner or business person, $179. 1 to 7 p.m. 595-3379.

OWNER, OAK BAY, LARGE room in a well appointed sea view apartment. Excellent carpeting and facilities in strategic area. Victoria Press, Box 785.

908 MARKET STREET
One-bedroom suite in quiet cul-de-sac. Sauna, cablevision, games room, included in $214. Phone 382-4419 or call No. 109.

AVAILABLE IMMEDIATELY, one bedroom and bachelor suites. Older persons preferred. No children or pets please. Reply to Box No. 708, Victoria Press.

BEACON HILL PARK, 2 BEDroom condominium. Whirl pool, sauna and rec. room, parking and cablevision included, rent $325. Phone 384-1381.

LARGE 1-BEDROOM APARTment, heat and cable included, wall-to-wall colored appliances, sea view, adults, no pets or children. Esquimalt. 383-5639.

BALMORAL AND CHAMBERS, cablevision, walking distance to town, mature quiet person, 1-bedroom suite, $177.45. One bachelor, $152.50. 479-6171.

DOWLER MANOR
2549 Dowler Place. 1 large 2-bedroom in new building, available immediately. C.M.H.C. rent controlled 2 - 4% annually. 382-6995.

QUIET TWO-BEDROOM APARTment in Esquimalt area, new fridge and stove, washing facilities, $209. 477-9180 or 385-2070 mornings or evenings.

TO RENT, JAMES BAY AREA, December 1st, bachelor suites from $160. 1-bedroom suite, $183.45. Quiet adult building. Sauna, whirlpool. No pets. Phone 384-7627.

ESQUIMALT
1, 2 bedroom available now, 1 bachelor end of November. Near Naden. Wall to wall carpet, good suites, children welcome. 385-4832.

FAIRFIELD
Available December 1st. 1-bedroom suite, quiet block, suit elderly folk. No pets. 479-6761.

AVAILABLE IMMEDIATELY, two-bedroom suite, 3800 Quadra. $241 and $247 a month. Phone 383-0431.

VELMAR COURT, 2 BEDROOM suite available December 1st. Controlled entrance, quiet building, older tenants preferred. 385-3257.

LANGFORD AREA, 1ST DEcember, bachelor basement suite, $140. Includes all utilities, no pets. Phone 478-9838 after 6.

1 BEDROOM APARTMENT IN adult building, $172 per month, no pets, available now. Apply the Royal Trust Company, 388-4311.

APARTMENT FOR RENT, VIC West, one and two bedrooms, mature couples only. Call after 4, 386-7317.

OAK BAY 3 BEDROOM, 2 bathrooms, apartment, private entrance, suit older adult, $375. 592-9181 after 6.

TWO BEDROOM BASEMENT suite, available Nov. 15th, self-contained, utilities included, $225. 479-7778.

ONE OF TWO BEDROOM SUITES available 1st December, no children or pets. Residence manager, 382-0815 or 382-6071.

NEAR NADEN, LARGE 1-BEDroom suite, $143 per month. 479-2684.

BRAND NEW 2 BEDROOM, UTIlities included, references. Children welcome. 384-2135.

STORAGE LOCKERS AVAILable at $10 to $60 monthly. Alarm control. 388-5714 or 598-3955.

2 BEDROOM APARTMENT, $150, references. 418 Craigflower Rd. Victoria West Bakery, mornings.

COOK AND BALMORAL, BACHElor suite, heat, cable included, $135 a month. 383-1840.

SIDNEY
One-bedroom apartment, $204.05. Adults only. Manager 656-4838.

APARTMENTS FOR RENT, wall-to-wall carpeting, free cable, heat and parking. 383-5948 after 5.

BLUE CEDAR, 820 CRAIGflower. Two 1-bedroom suites, $192 and $204.50. 382-5641.

200 APARTMENTS TO RENT UNFURNISHED

"NOW RENTING"
MANCHESTER COURT
565 MANCHESTER ROAD
(One block north of 500 block Gorge Road East)
ONE BEDROOM SUITES from $215.00
TWO BEDROOM SUITES from $275.00
AVAILABLE OCTOBER 1, 1976.
Featuring:
—EXTRA LARGE BRIGHT SUITES
—BUILT-IN DISHWASHER IN ALL TWO-BEDROOM SUITES
—WALL-TO-WALL CARPETING
—DELUXE KITCHENS
—LARGE WALK IN CLOSETS
—EXTRA LARGE BALCONIES
For further information call:
BROWN BROS. on BLANSHARD
385-8771 (anytime)

GORDREAU APARTMENTS
(129, 131, 135 Gorge Road East)
One-bedroom suites from $205.00
Two-bedroom suites from $285.00
Featuring:
Swimming Pool
Swirl Pool
Sauna
Rec. room with pool table
Quiet location on Gorge waterfront.
For further information call:
BROWN BROS. on BLANSHARD
385-8771 (anytime)

ADMIRALS SQUARE
1315 ESQUIMALT RD.
2-bedroom suites from $250-$285. Wall to wall carpeting, fridge and stove, cablevision provided, washers, dryers, and storage room on each floor. Elevator to underground parking. A special bonus on a one year lease. Adults with pre-school children welcome. No pets. For viewing phone 388-5311, or 388-5471, 9:00 a.m.-5:00 p.m. Monday to Friday.

Harbour Towers
AVAILABLE NOW
2 Bedroom, 925 Sq. Ft
Phone HARBOUR TOWERS
385-2405

CHATEAU VICTORIA
VICTORIA'S Downtown "HOTEL" and APARTMENT complex.
740 Burdette 382-4221

WINDSOR COURT
1 BEDROOM, $230-$245
2 BEDROOM $290-$310
Facilities include: sauna, whirlpool, 50' swimming pool, squash court and tennis court. For appointment please call:
Mrs. Atkinson, 384-1992
Mr. Hand 383-5059
Mr. Innis, 384-3430
Sorry no children or pets

STUDIOS, LARGE, ATTRACTIVE, very private with magnificent ocean view, wall-to-wall shag, drapes, heat, water and cable, underground parking, locker space, saunas, swimming pool, whirlpool and miniature golf. $230. 382-8231, 2 to 9 p.m. weekdays and 1 to 6 weekends.

AVAILABLE DEC. 1ST, TWO 2-bedroom apartments in 4-plex; children and pets negotiable, $201.83 and $217.07. Open to view Wed. and Thurs. 7-8 p.m., Sat. 1-3 p.m. Apply at No. 1 534 West Bay Terrace.

NEW BUILDING
One and two-bedroom suites available immediately. From $210. 899 Craigflower. For further information call 384-1101, 384-0249, TOD HACKETT Construction Ltd.

ELLERY APTS. 837 ELLERY ST.
2 Br. Suite $243
1 Br. Suite from $198
Bachelor $160
Parent with child welcome
386-0045 Res. Manager
B.A. Realty Ltd.

E. G. PRIOR APTS.
2622 Prior Street
Phone 386-1018
1 and 2-bedroom suites available. Immediate Occupancy.
P. R. BROWN and SONS LTD.
762 Fort St. Phone 385-3435

AVAILABLE DECEMBER 1ST. Esquimalt. 2 bedrooms, fourth floor in modern building. Clean and quiet. No pets. Mature, working or retired couple preferred, $244. Close to shopping, Bus at door, 385-9862.

BACHELOR SUITES, SINGLE retired person, non-smokers preferred; view of park and ocean, near bus and downtown, $155 and $161 plus electricity. 386-9112, 10 a.m. to 12 noon.

2-BEDROOM SUITE OVERLOOKing the Gorge on Gorge Road; bus to downtown at the door, 1 block to shopping centre. Middle-aged or older adults only. No pets. Phone 382-4534.

2 BEDROOMS $250, 1 BEDROOM $220, Bachelor $200. All with colored fridges and ranges, wall-to-wall, drapes, balcony. Security damage required. Sorry no pets or children. To view call 382-5872.

2 BEDROOMS — NEW CARPET, drapes, indoor pool and elevator. Near shopping area and bus line. $254 per month. Children welcome. Teenagers preferred. Phone 385-2639.

BACHELOR AND 1-BEDROOM available December 1. Cook-Fairfield area, well maintained attractive block. $165-225. Adults, no pets, 592-9516, eves. 386-3055.

ESQUIMALT, 2-BEDROOM SUITE available Dec. 1. $217. Mature adults, Pet considered. 479-5205 or 386-2730.

NEWLY RENOVATED UPPER 2 bedroom, balcony, available end December, $250; references. 383-3065.

BASEMENT SUITE, $150; STOVE and fridge included. Corner Cook and Empress Ave. Available immediately. 477-2531.

ONE BEDROOM APARTMENT, adults, new WW, heat, cablevision, water and parking supplied, available immediately, $190. 479-3402.

VIC WEST 1-BEDROOM PARTLY furnished for quiet single adult, no pets, all conveniences, references. 382-5844.

SIDNEY — 3-BEDROOM TOWNhouse, $304 monthly. Available immediately, quiet responsible adults. No pets, 477-4043.

TWO BEDROOM, PRIVATE ENtrance, Sooke. Pet okay, $200 per month. 642-3829.

2-BEDROOM, NOV. 1, LOVELY view, corner suite, Esquimalt. Adults only; no pets, $275. 382-2221.

TWO 2 BEDROOMS, WATER views, Esquimalt. Adults only. No pets. $265-$270. 382-2221

1½ BEDROOM SUITE AVAILable Dec. 1, no children or pets. Residence manager, 477-9601, 9-4.

DECEMBER 1ST OR SOONER, 2-bedroom suite, mature adults; $232. No pets. 382-9318 after 5.

TWO BEDROOM SUITE, BALcony, cablevision, heated covered pool, sauna, adults only. 383-0509.

2 BEDROOM; SORRY NO PETS or children. Call after 6:30, 383-6591. Rent $235.

ESQUIMALT, NEW 1-BEDROOM, fireplace, built-in dishwasher, view, $250. 382-8613.

AVAILABLE NOW, 1 BEDROOM $185, 1 bachelor suite $165. 2530 Wark St. 383-1042.

ESQUIMALT AREA, 2-BEDROOM, $214.76; 3-bedroom, $225. No pets or children. 384-7392 after 6.

2 BACHELOR SUITES, ONE with fireplace, carpet, cable, laundry, and heating. Phone 385-0698.

NEWLY RENOVATED 1- AND 2-bedroom. Apply Suite No. 8, 117 Superior, between 5-8 p.m.

1-BEDROOM, $188 COLWOODLangford, no pets. 477-2548.

200 APARTMENTS TO RENT UNFURNISHED

ESQUIMALT NOW RENTING
Verdon Manor
895 Carrie St.
Corner Craigflower
2 bedroom
Elevator, laundry, cable TV, controlled entrance, drapes, W-W carpet. Children welcome. No pets. Occupancy Nov. 1.
Please call Mrs. McInnis
385-2140

Quadra Woods
BEAUTIFUL LOCATION
4036 QUADRA ST.
New innovative suites in a country atmosphere, 5-acre site. First building now open, next building to open soon. For more information call W. Harris, between 1 and 9 p.m.
479-5688

SINCE 1887 Pemberton, Holmes Ltd. 1000 Gov't. St. 384-8124

$205—1-BR, COOK-PANDORA AREA. Nice change from ordinary apartments. Avail. NOW and Dec. 1st.
JAMES BAY
Bach. and 2-BR. Avail. Dec. 1 from $141.00.
$250—3-BR condo., ESQUIMALT. Close to schools. AVAIL. DEC. 1.
$450—2-BR deluxe condo. FAIRFIELD. 1½ bath. All appliances. W.W. AVAIL. NOW.
PROPERTY MANAGEMENT DEPT.

McKENZIE MANOR
1010 McKenzie Ave.
Two 1-bedroom, two 2-bedroom. Large living room and master bedroom. Sauna and games room. Phone Mrs. Henderson 479-6486.

PEMBROKE PLACE
830 Pembroke
1 bedroom $215; 1 only 2 bedroom, New block. Close to city centre. Adults only, no pets. 384-7337.

HARRISON HOUSE
Fort Pandora area.
1417 Harrison St. 1 bdrm., $189; 2 bdrm. $239. Available now.

829 ADMIRALS
1 bdrm. $215. One child welcome. 2 bdrm. $265. Available now. Kilmarnock Holdings Ltd., 595-2434.

1939 LEE AVE.
One studio, $180. One 2 bdrm. $244. One 1 bdrm. $190.
KILMARNOCK HOLDINGS LTD.
595-2434

TIRED OF HUNTING?
Try us and succeed. Guaranteed hundreds of exclusive vacancies monthly all areas. Lowest prices and fast prompt service. Small fee and member of B.B.B.
For more information call:
HOME-HUNTERS
Open 7 days a week
1394 Hillside, 598-5101

OAK BAY JUNCTION — 1 bedroom suite. Available immediately. Rent $221.70.
To View Call 595-6518

WALKING DISTANCE TO TOWN — 1-bedroom suite. Older style, rent $150.
To View Call 384-5830.

FAIRFIELD
1—Spacious studio suite, W-W, stove, sundeck. Available immediately. Rent $221.70.
2—2-bedroom suite with fireplace. Available December 1, 1976. Rent $250.
To View Call 384-9335
david burr ltd.
655 Fort St. 384-9335

UNIVERSITY AREA
1597 Midgard
(off Shelbourne)
2-bedroom suites — prestige new soundproofed building available immediately or Dec. 1st. Covered parking. Open to view daily, 2-4 p.m., or to suit you. Phone J. Henderson, 385-9741 or residence 652-3157 for prompt service. Henderson Realty Ltd.

ELDON PLACE
Large near-new apartment. 3225 Eldon Place off Burnside near Woodwards. Available now, bachelor, $192. 1 bedroom, $228. 2 bedroom, $273. Dec. 1. 2 bedrooms from $282. Indoor heated pool with sun patio, swirl-pool, sauna, games room, hobby room. On bus line, 5 minutes to downtown. Mature adults only. References. No children or pets. 386-0614.

AVAILABLE DECEMBER 1ST, 2-BEDROOM SUITE, LIVING ROOM, DINING AREA, ETC., WALL-TO-WALL CARPETING, SUITE MODERN APARTMENT WITH ELEVATOR, GOOD AREA, CLOSE TO BUSES, MODLE-AGED TENANTS PREFERRED SORRY, NO PETS OR CHILDREN. 595-3403 BETWEEN 5 AND 9 P.M.

DISCOURAGED?
Rent going up again? You've rented 10 years and all you've got is $300 in the bank and $120 non-interest-bearing rent receipts?. Why not own your own home? You can!
Call us for details. We're friendly! Family Mobile Homes, 24 hours, 474-1288.

SIDNEY
2 bedroom, unobstructed waterview condominium. $300 per month. Stove, refrigerator and W-W carpeting. References must be supplied.
384-8101 Bill Knowles 656-2779
KNOWLES REALTY LTD.

ESQUIMALT
Available December 1st, very nice second floor 2-bedroom suite renting for $219.45 per month. This apartment is especially suited to senior adults. For further details please phone 382-0626. No pets please.

AVAILABLE IMMEDIATELY ESquimalt area, Ellery Manor, 2-bedroom suites, at $243.11, utilities extra, controlled entrance, and W-to-W etc., responsible adults, children accepted, no pets please, phone 382-2942, 11 a.m. to 8 p.m., for viewing.

ESQUIMALT, AVAILABLE DEcember 1st. One-bedroom suite, wall-to-wall carpet, elevator, heat and cablevision included. Children considered. Phone 388-6474 between 9 - 4, Mon. thru Fri.

BACHELOR AND 2-BEDROOM suites available for Dec. 1, please contact manager suite No. 114, 991 Cloverdale Ave. to view.

1019 ROCKLAND. 2-BEDROOM, $215. Mature adults only; sorry, no children, no pets. 595-4852.

MODERN 2-BEDROOM, JAMES Bay. No pets, adults only. 383-0761.

2-BEDROOM TOWNHOUSE; FOR rent Dec. 1st. $244.42. 386-9709.

ONE-BEDROOM SUITE, SOOKE. $185 per month. Phone 642-3571.

200 APARTMENTS TO RENT UNFURNISHED

ROCKLAND
Spacious, new 2-bedroom suite, 2 bathrooms, utility room, deluxe appliances including dishwasher. Amenities include swirlpool, sauna and workshop. Available immediately at $410 a month. Farmer Investments and Realty, 388-9989, 382-2134.

ONE-BEDROOM APARTMENT, $144.50. James Bay. 383-5293 after 7 p.m.

201 APARTMENTS TO RENT FURNISHED

DAILY—WEEKLY
MONTHLY
Adjacent to inner harbour and Parl. Bldgs., indoor pool, sauna, coin laundry. Fully furnished 1-bedroom suites with linen, dishes, color TV, from $325. $325.
ROYAL SCOT INN
425 QUEBEC ST. PH. 385-3543

DE LUXE ACCOMMODATION. Furnished bachelor and 1-bedroom suites available from September 15. Colored TV, dining room, laundry, indoor pool, hydro pool, saunas, lounge, maid service, answering service. No pets. Canterbury Inn, 310 Gorge Road. Phone 382-2151.

DE LUXE ACCOMMODATION. Furnished bachelor, 1 and 2-bedroom suites available from Sept. 15. Maid service, answering service, indoor heated pool, saunas, coffee shop, dining room, laundry, colored cable TV. "No pets." Coachman Inn, 229 Gorge Rd. E. Phone 386-6611.

WELL FURNISHED CONdominium in Oak Bay, 2 large bedrooms, living, kitchen, fridge, stove, etc. with an additional storage facilities, covered parking, close to shopping and transportation. Rent $375 per month. Available Dec. 1st. To view phone 383-1211.

CRAIGFLOWER MOTEL On Gorge Waterway, offers deluxe bachelor and 1-bedroom suites at special winter rates. All the comforts of home. Completely furnished with maid service, and laundromat on premises. Call 388-7861.

DELUXE ACCOMMODATION Furnished 1-bedroom suite at special rates, indoor pool, sauna, dydro pool, laundry. Colored TV available. With or without maid service. No pets. Oxford Tower Inn, 133 Gorge Road East, phone 388-6431.

DELUXE ACCOMMODATION Bachelor suites available, fully furnished with kitchens, free phones, coloured TV, linen and dishes. Coin laundry on premises. Special weekly and monthly rates. The Scotsman Motel, 388-7358.

1 OR 2 BEDROOM FURNISHED SUITE
Full kitchen facilities, modern rates, call Daffodil Inn. 386-6351.

1626 ROCKLAND AVENUE, Delightful bachelor suite, part of converted house, fully furnished, private entrance, available December 1st, on year lease required. Rent, $230. Phone 598-8336.

LOVELY BACHELOR AND 1 bedroom suites, colour TV, maid service, very clean, close to Gorge Hospital. Starting at $220 m. The Friendship Inn, 39 Gorge Rd. East. 386-8335.

SHERWOOD PARK INN
Available now — deluxe 1-bedroom suites at special winter rates completely furnished with colour T.V. and maid service. 123 Gorge Road East, 386-1422.

AVAILABLE NOV. 15
Esquimalt, close in — 4½ rooms (2 bedrooms), fridge, range, cable, laundry, parking, wall to wall carpets — Main furniture, $214. Dickie Agencies, Monday. Call 382-4312.

CLEAN BACHELOR SUITES, fully furnished, everything included, weekly maid service, $200 monthly. Also weekly rates. 384-5122.

MODERN, CLOSE IN ACCOMMOdation, everything supplied monthly off-season rates, indoor pool and sauna, parking. Queen Victoria Inn. 386-1312.

DELUXE ACCOMMODATION across Woodward. Quiet surroundings. Weekly from $63. Monthly from $220. Responsible person only. 650 Speed Ave., 388-7337.

SMALL MOBILE HOME, COLwood, will rent to single considerate person for $210 per month, all supplied, 478-1531.

BACHELOR, ONE, AND TWO bedroom suites by day, week, or month. Royal Victoria Motel, 230 Gorge Road East. Phone 385-5771.

ONE BEDROOM UNIT IN motel, partly furnished, $185 a month, includes everything. 658-5479 or 384-5122.

BACHELOR FULLY FURNISHED including linen and kitchen ware, Jubilee Hospital area, $220. Adults, no pets, 592-9516, eves. 386-3055.

OAK BAY BORDER
1-bedroom suite in charming old home, near park. 595-0246, 595-1771, 479-2895.

VIEW ROYAL, UPSTAIRS, FURnished one bedroom, $225. Includes all utilities, adults, no pets. 479-8112.

BEACON HILL PARK, 1 BEDroom condominium. Whirl pool, sauna, rec. room, cablevision and parking, rent $275. Phone 384-1381.

1-BEDROOM SUITE ON QUAdra-Bay, $220 per month. Heat, water included. No pets. Partly furnished. December 1st. 592-3987.

NEW FURNISHED SUITES, 4½ blocks from downtown. Everything supplied. Hartnell House, 386-2812. Available December 15th.

COUNTRY LIVING WITH ALL modern conveniences. Bachelors welcome. No pets. Malahat Bungalows, 478-3011.

NEWLY DECORATED BASEment suite, utilities included, cablevision, suitable for 1 person. Colwood area. $135. 478-7536.

WATERFRONT, 2 BEDROOM, 1 bedroom. No pets. Adults only. 386-9726.

BACHELOR AND 1-BEDROOM suite available right away. Pets and children. 478-3443.

EDGEWATER MOTEL, CLEAN, warm, one bedroom from $165 month. 478-4212.

THUNDERBIRD MOTEL ADjacent Beacon Hill Park, stores and downtown. 384-0632 or 382-9087.

DELUXE, $130 INCLUSIVE TO male, non-smoker, close in, quiet. 383-6473, 385-2606.

$169. JAMES BAY, INCLUDES utilities. Close to everything. Available immediately. 384-1454.

BACHELOR SUITE IN OLDER converted home in Fairfield. Available 1st of month. 595-8576.

202 APARTMENT FURNITURE TO RENT

STANDARD FURNITURE
Three Rooms from $40 per month
Immediate Delivery
382-5111

203 APARTMENTS WANTED

MOTHER, 10-YEAR-OLD DAUGHter and small house dog require 2-bedroom suite, Dec. 1 or sooner. View Royal or Marigold area preferred. Have all major appliances. Must be clean and reasonable. 478-8607.

DESPERATELY NEEDED BY Dec. 1, 2 bedroom apartment. Prefer older home but any other fine, for working brother and sister. Quiet non-drinkers and smokers, will pay up to $240. 385-4245 between 4 and 8.

QUIET, WORKING COUPLE want 1-bedroom apartment in older home with fridge, stove, fireplace. Prefer Fairfield or Oak Bay area. 595-7771.

SINGLE LADY RECENTLY REfired would like to rent 2-bedroom apartment. South West exposure, sea view, Oak Bay or Fairfield district. 383-0884.

WANTED: ONE-BEDROOM suite, Rockland, St., Charles area for quiet couple with two mature cats. 477-4870.

31 YEAR OLD SCHOOL TEACHer needs apartment December 1. Preferably in Fairfield-Oak Bay area. 383-2925.

FEMALE STUDENT, LOOKING for 1-bedroom suite. Fireplace preferred but not necessary. Reasonable. 386-9830.

BACHELOR SUITE, WITH INdoor swimming pool. 656-4062.

203 APARTMENTS WANTED

WORKING GIRL WITH 2 CATS requires cosy one to two bedroom self-contained suite with utilities and fireplace. View Royal area. 479-3095 after 5. Very reasonable.

QUIET RESPONSIBLE COUPLE needs apartment close to town, to $160. 383-0008.

204 SHARED ACCOMMODATIONS

SHARE ACCOMMODATION IN newer home near K Mart, $140 per room. December 1st. Ideal for working girl or student. Phone Pete at 477-0894 or Bob 383-4751 after 5.

MALE TO SHARE WITH SAME, one-bedroom apartment, fully furnished, downtown location. Call after 6 p.m. 385-2145.

WANTED: PERSON TO SHARE house, close to town, preferably working male 25 to 35, $150 monthly includes all utilities. 384-7587.

ROOM FOR RENT IN COMMUnal living space, wall-to-wall carpets, share kitchen and bathroom, $100. 595-0931.

WELL ESTABLISHED FATHER with 6 year old son to share better house or condominium. Reply Victoria Press Box 759.

WANTED 2 GIRLS TO SHARE with same, large 4 bedroom house in Oak Bay, $140 per month inclusive. 595-4096.

WE ARE LOOKING FOR ONE other person to share our house in Gordon Head, $140 month. Call after 6, 477-8008.

PERSON TO SHARE HOUSE 20-30. Close to town. $170 per month. All utilities included. 388-5336.

SINGLE GIRL, 35 YEARS, wishes to share apartment with same. 320-425 Simcoe Street, noon-1 p.m.

INTERESTED IN SHARING A house, $125 per month including utilities. 592-9269 ask for Doug.

YOUNG WORKING PEOPLE TO share house in James Bay. 383-2622 after 5.

SINGLE, WORKING PARENT, own home to share with same. Fairfield. 383-6671.

LARGE HOUSE NEAR BEACH. Call after 6 p.m., Eugene, 383-3528.

206 DUPLEXES TO RENT

MT. TOLMIE SLOPE
Immaculate side x side duplex, 1729 Cedar Avenue. 2 bedrooms, living room, kitchen and bathroom up. 3rd bedroom or family room, laundry area and drive-in garage down. Fridge, stove, washer and dryer. Professionally landscaped lot including small vegetable garden in rear. Close to UVic, shopping centre, schools and buses. December 1 — $375.00 — reply "Rental", No. 790-1070 Douglas Street, Victoria, V8W2C4.

1326 IVY PLACE. UPPER 2-BEDroom suite, large living room and kitchen, part basement and private garage. $375 per month. Lower 1 bedroom suite, large living room with fireplace, possible laundry room in basement, private entrance. $275. Electricity, heat, water, cablevision included. Available now or December 1. 658-8913.

$325.00—3-BR METCHOSIN, w-w, workshop, children and pets welcome. 2-acre lot. Owner view. AVAIL. NOW PROPERTY MANAGEMENT DEPT. PEMBERTON, HOLMES LTD. 1000 Government St. 384-8124

NEW 2 BEDRM. SUITE. TOP OF new Duplex. Washer, dryer, stove and fridge. $275 p.m. Includes heat and power. No dogs. 422 Wilson St. Westgate Realty. 388-9941 or 479-5910.

LARGE 1350 SQ. FT. 3-BEDROOM with fireplace, only rented 6 months, new condition, complete with stove and fridge in Colwood area. Available now. $375 per month. 386-2431.

LARGE MODERN 3 BEDROOM, lower suite, wall to wall carpet, fridge, stove, washer and dryer, near Sooke, ½ block to Elementary school, children welcome, $325 plus utilities. 598-6956.

LANGFORD. LARGE 3-BEDroom, wall to wall, 1½ baths, stove and fridge. $310. December 1st. No pets. 2886 Jacklin Road, side door. Phone 478-5966, (112) 438-8569.

2-BEDROOM SIDE-BY-SIDE, wall to wall carpeting, appliances, fireplace, garage, inner court, quiet area. Available immediately, $375 monthly. 385-5960.

THREE-BDRM., SIDE-BY-SIDE duplex in quiet Fairfield, large backyard fully fenced, $350 monthly including cable. Call Mr. Briggs, 385-7721 or 592-3978.

IMMEDIATE OCCUPANCY, COLwood area, new, large, 3-bedroom duplex. Full basement, carport, sundeck. Fridge, stove. $345. 478-4109, 478-7557.

CENTRAL SAANICH BASEMENT suite, 2 bedrooms, fireplace, shag carpet and garage. Rent $300 a month, includes utilities. Working couple preferred. No pets. 652-2195.

3 BEDROOMS, SIDE BY SIDE, 9 months old. Wall-to-wall carpet, fireplace, fridge, stove, dishwasher, washer and dryer. No pets. 859 Admirals. $390 per month. 598-8676.

LANGFORD. LARGE 3-BEDroom, wall-to-wall, 1½ baths, stove and fridge, $310. December 1st. No pets. 2886 Jacklin Road, side door. Phone 478-5966, (112) 438-8569.

LANGFORD AREA. 3 BEDrooms, 1½ bathrooms, utility room. Children and pets welcome. December 1. $300 per month. Phone 598-5836, 383-5083.

HAULTAIN AREA, 2-BEDROOM side-by-side duplex, $225 per month. Dec. 1. No pets. References please. 595-8169, after 5:00 p.m.

ONE YEAR OLD SIDE-BY-SIDE duplex, 3 bedrooms, fridge and stove included, Colwood area, $320 per month. Phone 478-9347 or 385-4611.

LANGFORD AREA, $300 UTILIties included. Large 2-bedroom suite in 4-plex. Fireplace, wall-to-wall, December 1st. 478-9798.

DUPLEX FOR RENT, THREE bedroom, fireplace, wall-to-wall carpet. $375. 3 months old, 1200 sq. ft. 474-1503.

$170 AVAILABLE DEC. 1, GORGE

215 HALLS, WAREHOUSES, STORES and OFFICES TO RENT

BROWN BROS. on BLANSHARD

"People Helping People"

Offices

1322-A Government Street
No. 4—$100.00 approx. 200 sq. ft.
No. 5—$125.00 approx. 200 sq. ft.
adjoining offices $200.00 per month, available immediately.

all rents quoted are current.

For further information call:
BROWN BROS. on BLANSHARD
385-8771 (anytime)

ATTRACTIVE PROFESSIONAL or COMMERCIAL OFFICE SPACE

1500 sq. ft. ground floor area, fronting Douglas Street. Carpeted, curtains, partitions. Private parking available at the rear.

Call J. Simpson or F. Herrmann, 656-5566. Belmont Management Ltd.

Cloverdale Plaza
Now Leasing
Excellent air conditioned office space, suitable for dentists, doctors, engineers, professionals, real estate. Superbly located at 1001 Cloverdale. Ample parking.
GEORGE HESS
385-7761 24 hrs.

D. F. HANLEY AGENCIES LTD.

PRIME OFFICE SPACE HILLSIDE & WARK
Two office spaces left, 1,200 sq. ft. each on the second floor available for lease. Air conditioning, elevator, janitorial services, electricity and parking included in the negotiable rents. For any further information call:
WILF GEE 386-6796
WESTMONT REALTY LTD.
920 Hillside 386-6796

FOR LEASE
Commercial retail space in new Mini-Mall, across from Ironwood Mall in Campbell River. Room for Hairdresser? Coffee Shop? Music? Butcher Shop? or ???? All interiors completed; lights, flooring, heat, etc. Phone 287-7988 or 287-7753.

NEW BUILDING WITH 4300 SQ. ft. space for rent. Industrial zoned and located in modern industrial area. Many services and extras can be provided. For information on how we may tailor this building to your needs, please call 479-5344, or 382-4228.

NEW COMMERCIAL — OFFICE space. Ground floor. Downtown Victoria. Air conditioned. $4.50 per sq. ft. In Esquimalt $3.50. 386-0832 9-5.

1,800 AND 3,600 SQ. FT. WAREhouses on Oak Street Dock loading, offices, display space, parking and service areas. Ph. 592-3663, R.B. Long.

3000 SQ. FT. OF WAREHOUSE and office space in new building on Rock Bay Avenue — drive-in loading area — available January 1st, 1977. 386-8881.

NEW AIR CONDITIONTD OFFICE space. Near Memorial arena. $4.50 per sq. ft. Also in Esquimalt $3.50 a sq. ft. 386-0832.

2,000 SQ. FT. SHOP IN SAANICH, overhead electric crane and office space, ample parking, call 479-1545 or 656-5314.

APPROXIMATELY 325 SQ. FT. for rent in Sidney, suitable for office or retail store. 9732 First St. 656-4619 or 656-4076.

360 SQ. FT. OF OFFICE SPACE downtown location, all utilities included, basement warehouse space available, $200 per month. 386-8881.

FOR RENT: 2,400 SQUARE FEET downtown retail. Available December 1st. $350 per month. 386-6696.

RETAIL STORES FOR RENT
Retail units available in the Mall at 720 Yates St. For leasing information, contact M.E.P.C. 383-4168.

800 SQ. FT. INDUSTRIAL WAREhouse, $285 per month. 411 Hillside. 385-2496.

STORAGE LOCKERS AVAILable at $10 to $60 monthly. Alarm control. 388-5714 or 598-3955.

1200 SQ. FT. WAREHOUSE AND office, near Douglas and Burnside. $260 per month. 598-3765.

233 MORTGAGE LOANS and INSURANCE

VancityMortgages
12% GUARANTEED AND INSURED BY MORTGAGE INSURANCE COMPANY OF CANADA
You may participate in these managed first mortgage portfolios. 3-year terms.
VANCOUVER ISLAND DEVELOPMENT CORP. LTD.
31 BASTION SQUARE
VICTORIA — 386-1381

CONSOLIDATE
Use the equity in your home to pay off all accumulated bills, reduce monthly payments and carrying charges.
RENOVATE
Your home is your biggest asset. Preserve value of your property with home improvements.
RELOCATE
A second mortgage may be the answer to completing purchase of a home with an existing good first mortgage.
Funds available for 2nd mortgages for any worthwhile purpose.
Competitive rates, one day approval. Call
BOB ELLIS — 479-1687
PRINCIPAL MORTGAGES LTD.
1020 McKenzie Ave., Victoria

WE PURCHASE MORTGAGES and agreements. If you have a Mortgage or an agreement on which you are collecting payments and would like to sell your equity for immediate cash we are able to offer competitive prices and quick decisions.
We have lots of private funds available for mortgages, 1sts and 2nds, at current interest rates. Please phone Mr. Eric Charman, 385 9765 (24 hour service) Charman Pacific Realty Limited.
608 Broughton Street

IMMEDIATE ACTION
Commitment within 1 hour: Interim, bridge financing or conventional mtges. — commercial, residential or farm.
PRINCIPAL MORTGAGES LTD.
9-1020 McKenzie
479-1687

MORTGAGE FUNDS
24 Hour approvals
1st-2nd and 3rd Mortgages
Short and long term
We are specialists in unconventional financing.
H. HEGER REALTY
No. 204 - 493 BURNSIDE EAST
MORTGAGE DEPT. PH. 386-4014

MORTGAGES
1st & 2nd mortgages with flexible terms to suit competitive rates begin at 11¾ per cent.
P. R. BROWN
AND SONS LTD.
742 Fort St. 385-3135

MORTGAGES ARRANGED
Bought and Sold
Boyd Sadler
Farmer Investments
& Realty Ltd. 382-2134

Funds available immediately for 1st and 2nd mortgages. Contact:
david burr ltd.
655 FORT ST. 384-9335

We Specialize In FINANCING DEVELOPMENT
1st and 2nd MORTGAGE LOANS ON ACREAGE, APT. SITES Or Most Any Real Estate Holdings
ANYWHERE IN B.C.
CASH VALUATIONS ON EXISTING MORTGAGES OR AGREEMENTS GIVEN WITHOUT OBLIGATION COURTESY TO FELLOW BROKERS
PHONE MR. LEN THOMAS COLLECT AT 384-7128
Douglas Hawkes Ltd.
990 Blanshard St.

1st - 2nd - 3rd MORTGAGE LOANS
NO BONUS
NO DISCOUNT
NO HIDDEN CHARGES

Examples	
Borrow	Pay Monthly
$ 2,500	$ 34.23
$ 5,000	$ 68.46
$10,000	$136.91
$15,000	$205.36

15-year amort. — 5-year term
No amounts too small or too large
Interviews in privacy of your own home
Money Immediately available
W. A. (Bill) Hodgson
385-2458
EVENINGS: 385-4528

24-Hour Service
Byron Price and Associates Ltd.

MORTGAGE FUNDS AVAILABLE FOR FIRS MORTGAGES AT 12%, SECOND MORTGAGES AT 15% AND INTERIM FINANCING. FOR DETAILS CONTACT MR. McKENZIE 386-7521, BOORMAN INVESTMENT CO., LTD. 1111 GOVERNMENT.

MORTGAGES?
J.-D. BOSDET LTD.
120-727 Johnson 386-3128

MORTGAGE FUNDS NOW available. Continental Estates Corporation, 777 Fort St., 385-6778.

235 WANTED TO BORROW

WE REQUIRE FUNDS FOR THE following first mortgages. Very best of covenants.
No. 1—$48,500 on $50,750 Value
No. 2—$50,200 on $62,750 Value
No. 3—$48,600 on $60,750 Value
No. 4—$39,800 on $49,750 Value
No. 7—$90,000 on $213,000 Value
No. 8—$250,000 on $750,000 Value
No. 9—$180,000 on $257,000 Value
Please contact us for further details. Boyd Sadler 382-2134.
Farmer Investments & Realty Ltd.

CONSIDER
Well secured 14½% and better returns on short and medium term mortgages. Amounts from $5,000 placed readily giving a steady yield. Call
ROBERT ELLIS
PRINCIPAL MORTGAGES LTD.
477-1687

$60,000 at 15% 1-year term.
$100,000 at 14% 1-year term.
$30,000 at 14% 1-year term.
For details on these and other mortgage investments contact Mr. McKenzie 386-7521, Boorman Investment Co., Ltd., 1111 Government St.

BUILDER
Requires short term funds, fully secured by mortgage. Interest 15% and up. Provision for rollover to interested investors. 386-0130.

240 BUSINESS OPPORTUNITIES

RESTAURANT - URGENT SALE GREATLY REDUCED
Good family-type operation at present only open for evening dining. Was $39,900, now only $31,900. Statements with listing salesman.
ANOTHER GOOD FAMILY RESTAURANT
In choice area. Show an increase when other similar businesses are falling off. Call me today to see this one. MLD. Asking $100,000.
477-0191 ART EVANS 658-8924
Royal Trust Real Estate

GROCERY STORE
A real going concern Grocery Store plus a fully equipped cafe that could do a good business also. Located at Honeymoon Bay on beautiful Lake Cowichan. Quiet, relaxing atmosphere in the winter but look out in the summer as this is a booming Resort area with large expanding government campground close by, golfing course and excellent stream and lake fishing in area. Trade your present home.
477-1841 KEITH KAYE 477-7545
BLOCK BROS. REALTY LTD.

Enjoy Your Own Nursery and Profits
Victoria's largest Rhododendron business with over 160 varieties of this most exotic and popular flowering shrub is now available for purchase. This 1½ acre nursery has a prime location, includes all tools, equipment over 10,000 potted shrubs. Also included is a modern 1600 sq. ft. home with two bedrooms, 1½ bathrooms, fireplace and a panoramic view of both the ocean and Mount Baker.
Offered for sale due to failing health, at $175,000. Please phone owner, Bill Lammle, 652-3533, evenings preferred.

CITY CENTRE
BOOK AND GIFT SHOP
Strategically located on the Government Street Mall, this book and gift shop has a large display area and a very high foot traffic count. For sale now at $14,900 plus stock at invoice, the price reflects only the cost of improvements and fixtures. For full details (MLS 20990) contact:
384-8124 MICHAEL VAUX 658-1135
388-6275 pager 2313
PEMBERTON, HOLMES LTD.
1000 Government St.

UNIQUE SMALL BUSINESS
If you are artistic, like nature and plants, and have imagination you might well make a comfortable living here while enjoying yourself. On busy street in fast growing area, the potential is here for someone with a little capital. Stock, fixtures, goodwill etc. only $8,000. Ask Dean Elliott, 383-7339 or Phil Simpson, 595-1863 about this. Boorman Investment Co., Ltd., 386-7521, 1111 Government St.

POTENTIAL UNLIMITED!
Government Street Mall, excellent location. Immediate possession on book and gift shop. Priced for quick sale. Fixtures and equipment $14,900 plus stock at cost. Hurry, phone 598-5861 after 6.

VANCOUVER ISLANDS BUSIEST Arcade and food bar situated across from a school housing 1,300 students — business is booming and with small investment can be doubled — good lease or buy building — $40,000. 478-0535. Owner has other interests.

INDOOR PORTABLE MODULE Greenhouse — manufacturing in your own basement. Complete with dies — 7500' aluminum tubing — complete with compressor spray outfit — ideal for retired or semi-retired. Sales prospects unlimited. $9,000. 656-1910.

SUCCESSFUL DINING LOUNGE GOOD RETURN TO OWNER-OP. LOCAL. PRICE INCLUSIVE. GEO. FLETCHER 383-8522
Izik Homes Realty

FISH AND CHIPS EQUIPMENT and fixtures in good working condition. Close out sale. $2900. 598-7823 after 8 p.m.

TAXI FOR SALE, FULLY LIcensed and equipped. Make offers. 386-7317, 385-2342.

P.R.B
P. R. BROWN
AND SONS LTD.
"The People to See"

REINDEER
This local radio and TV personality is offering his plant shop including the health food portion for sale. Price is only $9,500 which includes fixtures, equipment, goodwill and stock. Further, he will happily provide assistance in the operation for a reasonable period to get you off on the right foot. A one-person operation. Be as busy as you wish. Call for an appointment and we will gladly discuss the shop and go over the financial statements with you. No pressure. Exclusive. Call: Messrs. K. O. MOORE or D. WAGNER 385-3435 (24 hrs.)

THREE EXCELLENT BUSINESS VENTURES AVAILABLE RIGHT NOW!
1. A 9-unit motel showing excellent returns, a very attractive and well kept operation.
2. A 16-unit motel, located right downtown. A real money maker.
3. A prestige antique shop well stocked, and very attractive, located right in the heart of activites.
For the best "buys" contact The Royal Trust Co.
384-8001
AL MATTEO MARK MACKENZIE
658-5057 595-4596

EXCELLENT BUSINESS FIRST WEEK IN CANADA
If you have been wishing that you could get in at the beginning with a New Company, with a very excellent and timely product dealing in weight loss, physical fitness and conditioning with a proven marketing system, now's your chance!
The produce sells itself, the satisfied customers sell it.
Good part-time work. Excellent full-time with an outstanding income potential.
A large investment is not necessary. Call 388-7721 for an appointment between 9-12 noon.

TIME IS MONEY SO WASTE NO time, investigate this unique colorful toy store. Ideally located to enjoy a profitable Christmas and tourist trade. Buy now before Christmas. Asking price, $11,900. Stock extra. Days 386-2711, evenings 592-1438.

EARN IMMEDIATELY: STUFFing envelopes. $200 per thousand possible. Free supplies. Send stamped envelope to J. A. Emerson, 459 Admirals Rd., Victoria, B.C., V9A 2N5.

INVESTOR REQUIRED, AS SIlent partner for established retail B.C. handicraft shop, excellent location. Apply Victoria Press Box 754.

FOR LEASE OR SALE COMMERcial building with 20 x 40 pool, large parking area, suitable for many types of businesses. 1669 Pear St. 477-6521.

BEAUTY SALON FOR SALE, owner transferred, good location, expanding area. Suitable for 1-2 stylists. $8500. Phone 382-8965, after 6:00 p.m.

WELL-KNOWN LICENCED REStaurant and separate catering, another business premise, living quarters possible, good sales, long lease, owner transferred. 743-5411.

JAMES BAY, 6000 SQ. FT. IN R-3 zone. Renovated house rents for $350. $45,000. 384-5948.

1971 KENWORTH TRUCK AND trailer in good condition with good job, running south. 642-5990.

ESTABLISHED SMALL CONtracting business for sale. 384-5505.

244 REVENUE PROPERTY

SAVES TAXES
CAPITAL COST ALLOWANCE
Rented condos and townhouses, no maintenance problems.
10% DOWN
Vendors will carry balance. 382-7668, 652-3229 or answer. 386-9270.

DUPLEX SIDE BY SIDE JAMES BAY
$68,500
Excellent retirement investment in this centrally located 2-bedroom (each side) duplex 3 blocks from Beacon Hill Park, 1 block to ocean front. Nice lot (66x116) for backyard gardens. For further information phone Jim Webber 382-7775 or 658-5977. Town & Country Realty.

COOK OPPOSITE BEACON HILL PARK
Immaculate home with revenue. 3 Bedrooms Owners suite, Beamed ceiling. Living room with fireplace, family sized dining room large bright kitchen. Four furnished house keeping suites. Full basement. Top condition, easy care lot. Close to Dallas and the Park. $93,900 MLS 20085. BILL McCULLOCH 479-4487 or 385-2481, Swinerton Stewart Clark Ltd.

DUPLEX PLUS BACHELOR SUITE
Excellent up and down duplex in Fairfield area. Approx. 1500 sq. ft. on main, 3 bedrooms. Upper suite 1 bedrm., presently owner occupied. Separate bachelor suite in basement. Large paved off-street parking area. All suites in good condition. Good rental income. Asking $75,000. For information, phone:
385-7721 Brian Coutts 598-2405
GARDNER REALTY LTD.

TRIPLEX
All on separate meters and separate hot-water tanks. 3-bedroom main suite features LR with FP, cove ceilings and leaded glass windows for character. Part basement. 2 1-bedrm suites totally self contained. Easy care landscaped lot. Building is vacant so set your own rents. Potential monthly income approximately $800. Priced to sell at $75,900, MLS No. 19253.
385-7721 Kent MacLeod 595-4273
GARDNER REALTY LTD.

POTENTIAL!!
Looking for a revenue property on a piece of large property? Drive by 1246 Fairfield Rd. Eight suites grossing app. $15,500 per year on app. 13,300 sq. ft. of land. Only $140,000.00.
GERRY MARTIN
Bus. 598-5144 Res. 477-7050
T. L. Mann & Associates Ltd.

4 PLEX
$69,900
20-year-old building with sparkling clean 1-bdrm suites. Prime rental area in Esquimalt, 60x120 lot. R3T zoned. Exclusive with GLENN NICHOLLS, 598-7689 or 382-2431, Lansdowne Properties.

IF I HAD A HAMMER
I'd get busy on this potential moneymaker. 3—2 bedroom suites. Sure it needs work but at $63,900 it has real value. MLS 19541.
NORMA or HAZEL
386-2911
Hometinders, Wall & Redekop

28 SUITES
Modern apartment block only 7 years old. Owner would consider family home as part payment. Asking $460,000. For more information call:
385-7721 Bill Weiss 598-8443
GARDNER REALTY LTD.

6 SUITES
1 ACRE
Immaculate tudor conversion with 6 large self-contained suites. One acre with subdivision potential. High Quadra. $189,000.
CLIFF SALMOND
385-7721 477-3626
GARDNER REALTY LTD.

TWO NEW 1-BEDROOM WAtertront condominiums $10,000 to handle 10% mortgage arranged. 642-5578.

VARIOUS REVENUE PROPERties available, serious parties only. Please enquire T. Davies, Diversified Holdings, 388-9181, 478-5434.

Century 21
MAYFAIR REALTY
Mayfair Centre
386-2955

APT. INVESTMENT
Close-in. Fully rented. Approx. 3 years old. Ten 1-bedroom and one 2-bedroom suites. Wall-to-wall short shag carpets. Electric heating, oil fired hot water. Coin-op laundry. Each suite contains its own storage room. Mortgage approx. $86,000 at 9¼%, $1092 PIT monthly due 1983. Full price $225,000. MLS 19777. Please call TED GRAVES for appointment to view, 386-2995, Century 21, Mayfair Realty.

SEASPRAY
PROPERTIES LTD./REALTORS

NEW APARTMENTS FOR SALE
18 SUITES
19 SUITES
34 SUITES
384-3124, J. S. COLWELL 479-4670
386-3124 R. D. LAW 478-9474

VALUE—VALUE—VALUE
$400 DOWN
OPEN EVENINGS
6:30-8:30
3038 GLEN LAKE RD.
Three brand new duplexes in Colwood area. Three bedrooms, 1½ baths, 1800 sq. ft. each side, three separate levels. Try $400 down on full price of $53,900, which includes all legal fees and major appliances of your choice. Five-year builder's warranty. Builder will carry. DOLORES MILES 477-0141, 652-2735; ERNEST WILLDEN 382-9191, 383-0640.

CANADA PERMANENT TRUST COMPANY

SIDNEY DUPLEX
ASKING $65,900
Just listed this two-bedroom (on each side) stucco beauty is set up with one unit in the front and one at the back, all on ground level. At present front rents for $175 and back $200. Just 15 years old. Lot 50x120. Gross taxes $509.53. Originally built by well-known contractor for his own family, so it is expertly constructed. For appointment to view call ROBERT YOUNG 383-9898 or GEORGE BLACK 382-2426 or 383-4124 anytime. Park Pacific Investments Ltd.

SXS DUPLEX
Owner's side has 1,700 sq. ft. of luxurious accommodation on main floor plus 1,000 sq. ft. finished in above ground basement. 5 bedrooms, 3 bathrooms, 2 fireplaces. Spacious kitchen with family room off it. The other side has 1,200 sq. ft. on main plus full basement ready for development and rents for $375.00 per month. Asking price is $129,900. Exclusive with
BILL SIDHU 477-5382
ARNE MARR 477-6233
WESTMONT REALTY LTD.
920 Hillside

INVESTMENT OPPORTUNITY
Bungalow side-by-side duplex now being built by master builder. One block off Trans Canada Highway and near all amenities. Each side has 3 bedrooms, fireplace, w-w, electric heat. For further information please call ERNEST WILLDEN 382-9191 383-0640 DOLORES MILES 477-0141 652-2735.

CANADA PERMANENT TRUST COMPANY
Private by owner, located in Victoria. Residential, commercial and business. Price $828,000. Rental revenue gross over $92,000. Building consists of 10,000 sq. ft. commercial, 10,000 sq. ft. covered parking area with elevator to same, 46 parking stalls. 15,000 sq. ft. residential apartment plus 200 seat licensed dining lounge business (presently rented). Will carry agreement for sale up to $600,000. All inquires reply Victoria Press, Box 699.

OAK BAY BORDER
Just $52,500 for an Up and Down Duplex! With lower suite available for immed. possession (if you hurry) — fireplaces and stoves included. Good for starters or investors. MLS. View with JOYCE MILLER or JOHN MORRY 384-8001 or 592-9770. The Royal Trust Co.

DUPLEX DUPLEX
Off Dallas Rd., almost new suites up and down. Up 2 bed. at $295 mo. Main is 3-bed. vacant. (was $380 mo.) 1st class investment only $68,000. BRIAN RIPLEY 598-5613 or Lansdowne Properties, 592-9431.

245 REVENUE PROPERTIES WANTED

DUPLEXPERT
I have sold a considerable number of duplexes and revenue properties priced from $35,000 to $160,000. Consequently I know the market. If you wish to purchase call me! If you wish to sell, call me for an experienced market evaluation.
GLENN NICHOLLS
598-7689 592-2431
Lansdowne Properties

247 COMMERCIAL OR INDUSTRIAL PROPERTIES

INDUSTRIAL
54,400 SQ. FT.
2 blocks to Highway and Sidney. 3,200 sq. ft. (clean) buildings. Ample room for expansion. Asking $119,000, with terms.
BOB HAGUE
385-7761 24 hrs.

D. F. HANLEY AGENCIES LTD.

DOWNTOWN CORE
Condominium office from 3000 sq. ft. Available 1977. Costs realistic.

OWN YOUR OFFICE
Heritage building close to Bastion Square available. Fully renovated to code standards. Purchase costs comparable to leasing. Up to 10,000 sq. ft. in total.
M. Steele-Mortimer 388-6691
Roberts Investments Ltd.

STRATA TITLE
2727 QUADRA
Ideal for business and office accommodation. Priced at $52,000 to $63,000 for 1100 or 1296 sq. ft. Air conditioning for year-round comfort, double tinted windows, off-street parking. Low down payment. WHY PAY RENT?
388-6691 JOE MANTON 382-5211
ROBERTS INVESTMENTS LTD.

BUILD YOUR OWN WAREHOUSE
10,000 sq. ft. of warehouse zoned land (C-S-6) right on the new Blanshard Street extension. Excellent advertising possibilities on high traffic area. Build yourself, or we can build to suit you. Property now brings $7,500 per annum gross in rental income. $109,000.
385-7721 Kent Macleod 595-4273
GARDNER REALTY LTD.

FOR RENT
DOUGLAS ST. FRONTAGE
Available immediately area of over 11,000 sq. ft. with 52' of frontage on Douglas. This property has a small office on it and would be suitable for sales or rental of cars, boats, etc. For further details contact Mr. Anderson at 382-2721 or 477-4985.

FOR LEASE OR SALE COMMERcial building with 20 x 40 pool, large parking area, suitable for many types of businesses. 1669 Pear St. 477-6521.

549 KELVIN ST.
Zoned light industrial, immediate possession. $8. per sq. ft. Phone 478-9822.

REAL SPAN PROPERTIES LTD.
1031 VANCOUVER ST. 388-6454

OFFICE/WHSE FOR SALE
Just off Douglas St. Just completed and the best construction quality I have yet seen.
3000 sq. ft. office
3400 sq. ft. whse.
12 car parking
Priced at $225,000.
Call for details
R. I. MURPHY
388-6454

DOWNTOWN OFFICE BLDG.
Government tenant with over 6 years remaining on lease. Excellent location, excellent return. Priced at $987,000. Details will be provided to qualified pruchasers.
R. I. MURPHY
388-6454

"TOMORROW'S NEST EGG"
.94 of an acre of part commercial & part residential in Downtown Central Saanich. Suitable for C3 development in front & R1 in back. Prospects of total C3 in view. Existing 8 yr. old panabode can easily be moved. Owner sacrificing this property due to other business commitments. Now only at $110,000. (financing available) Call Sue Warke Owens 479-7725, Connie Weyler 592-1961 or Castle Properties 386-6164.

SOOKE
Poss. Commercial
Opportunity Knocks! Excellent site for possible commercial development on Sooke Road only a half block to community centre. Approximately 29,000 square feet with 87 ft. frontage, MLS at $89,500. Grow with Sooke!
PHILE WARREN 385-7761 24 hrs.

D. F. HANLEY AGENCIES LTD.

BUILDERS
In a designated development area — three lots on Washington Ave. and one abutting on Carrol St. Totals an approx. 64,865 sq. ft. Subject to land use contract would be suitable for townhousing. Convenient area close to the Gorge. Call BOB STEPHENS for further information at 386-2911 or 479-5463. MLS 20121 — 20147 — 20220 — 20221.
Hometinders, Wall and Redekop

73 ACRES COMMERCIAL
Located 3 miles before Sooke on main highway. Modern 1860 sq. ft. building presently operated as a service station. Level cleared lot with lots of parking. Excellent location for almost any venture. Adjoining .73 acre and house also available. Asking $135,000. MLS. Contact Bill Kozak at 386-6164 or 388-6611 (Local 243), Castle Properties Ltd.

OFFICE FOR RENT
Approx. 551 sq. ft. of office, including washroom and adequate parking, at 31-A Cadillac Avenue, near Town and Country Shopping Centre — near to shops, banks, Post Office. $150 per month. Contact John or Doreen Cowlin 388-5522.

BOWLING LANES IN 2,700 SQ. ft. building, could be reopened or converted to other use. 23,000 sq. ft. corner property, 300 ft. frontage on 2 streets. $220,000. Phone Rex W. Hughes, 478-9822.
SMITH DOBSON ESTATES

LIGHT INDUSTRIAL 6,400 SQ. ft., has 2-bdrm. stucco house on property which is rented. You could use house or build new warehouse, also has back alley. Lot is on Dupplin across from Woodwards, $53,500. 592-1353.

60.5X112' LOT IN 900 BLOCK Fort Street. Zoned commercial, $135,000. Will trade, plus adjoining 60.5x120' lot on View Street, $130,000 (building has to be demolished). 658-5978 or 658-5479.

250 HOUSES FOR SALE

B.C. LAND AND INSURANCE AGENCY LTD.

Horselover's Paradise
This 2.25-acre Metchosin property enhances
A lovely 4-year-old home. Large bright kitchen, dining room, LR, fireplace, 4-pce. bath, 2 bdrms. up, 1 bdrm., rec. room, tack room, 2-pce. bath, laundry down. Also new 4-stall concrete block barn, tar and gravel roof extends over 2-carport garage or feed storage. Approx. 1 acre cleared and fenced. Own well water. Priced to sell at $74,500. ML20581. Please call Alex Sleben 478-8635, Don Oakes 478-4334, office 478-5588.

KMart & UVic
ARE WITHIN WALKING DISTANCE OF THIS SPOTLESS NON-BASEMENT HOME. FEATURING LR with fireplace, feature wall, 2 lge. bdrms., 4-pce. bath, dining area off kitchen, laundry rm., wide hallways throughout, attached garage-workshop, greenhouse in back, good garden and lovely lawns enhance this property on cul-de-sac off Shelbourne. ML20899. Priced to sell at $58,900.

STRATA-TITLED DUPLEX!
This 5-year-old 3 bedrm. non-basement duplex is immaculate. Living room, kitchen, den, 2-pce. bath down, 3 bdrms. and 4-pce. bath up. Maintenance-free landscaping front and rear yards, fenced for privacy. Must see to appreciate; priced to sell at $43,900. Excellent financing.
Call Don Oakes 478-4334
Alex Sleben 478-8635
Office 478-5588

A DENTIST
made a good living in the lower level of this house. But there are many other possibilities for a one-man business in this well-built home with bus stop close by. Also close to shopping, schools, beach and just one mile to university. The house has 3 bdrms and 2 bthrms on the main floor. Spacious living room with large picture window, fireplace and in-line dining room. Lots of cabinets in kitchen plus stove and fridge. Dental clinic in lower level plus large rec. room, ½ bath and utility with washer and dryer. Beautiful wide lot with all kinds of fruit trees in the secluded back yard. Wide area for parking and double carport. Priced at $75,000. Don't let this chance pass you by. Call now for viewing at your convenience. LORETTA HOGARTH, 592-3537 or 592-2407.

HERITAGE HOUSE?
Maybe not, but it's got enough character to charm you right into the heart of South Oak Bay. If you've been waiting for a 2 storey home with leaded bay windows, formal dining room, beamed ceilings and 3 or 4 bedrooms, then you must call me to view this secluded home. (MLS 10898). $65,900. WENDY TRAIL 595-3529 or 592-2407.
WHYTE and GOWER
OAK BAY PROPERTIES LTD.
2227 Oak Bay Ave.

SOUTH FAIRFIELD
155 Passmore. Older style 4 B.R., den, 1½ baths. Great location. $63,000. Mr. Shaver, 388-5911, Douglas Realty Ltd.

BLOCK BROS.

MODERN COLWOOD
This immaculate 5-yr.-old, 3-bdrm., split-level is set on a private corner lot on a quiet street. Fir. to ceiling rock F.P., sliding doors to secluded patio. Bonus of in-law suite and lrge. rec. rm. in the bsmnt.
CAROLE BORGENS
386-3231 478-5963
384-80075 Pager 271

HOT DEALS
1 $25,000 1st at 6.5%, 2-bdrm., top flr. suite rented for $225.00 P.M. and 4-bedrm. suite for owner, nice and clean old house. M2 zoned corner lot, gorgeous inner harbour views. Offered only at $46,000.
2 Small stucco recently renovated, 2-bdrm. home. W.W. and 1 bdrm. in bsmnt. suite rented for $150 P.M. Fenced apartment-zoned lot asking only $41,900.
3 A real gift for handyman, this junker should be a real money maker after gets fixing. Up and down 2-bdrm. legal duplex with 1-bdrm. suite in the bsmnt., rented for $170. Asking $44,900.
All three properties are near to downtown and amenities.
KEHAR DHAMRAIT
386-3231 477-5675

XMAS SPECIAL
LOADED WITH EXTRAS. This 4-way split-level home is ideal for that active growing family. Finished family rm. 26x13, 2 baths, plus ensuite with shower. 2 sundecks, slate F.P. plus roughed-in F.P. in bsmnt. Buy now and move in for Xmas.
386-3231 KAREN DUBE 477-7034
384-8075 Pager 291

DARWIN at $69,000
Take a slow drive by 975 and imagine your pride of ownership in this property. A lrge. main level plus a devel. ground level make a two-family home a possibility. The parking is off street along the side or in a 22x24 separate garage located at the rear.
386-3231 JOHN A. JOHN 477-8096

SOOKE
Your choice of four finished homes now available in our Sooke-Broomehill devel. area. Prices range $51,000-$53,900 and most are 3 bdrms., all with F.P., full bsmnt. with future devel. potential, cement driveway and ready to occupy. When you are out drive along Wells Road towards Grant Rd. and check this out and then call for inspection.
386-3231 JOHN A. JOHN 477-8096

GORGE HOSPITAL AREA
Spacious, clean 2-bdrm home (master bdrm. 13x14) Lrge. L.R. and D.R. Extra room down. We invite your offer on $53,900.
GERRIT KLOOTWYK
386-3231 384-8075 Pager 481

SPANISH CONTEMPORARY
Styling 1-yr.-old fully devel., sunny southern exposure, with expansive pastoral views. $72,500. ML 85965.
GERRIT KLOOTWYK
386-3231 384-8075 Pager 481

MUST BE SOLD
Cozy 2-bdrm. home on lrge. lot with fruit trees. Full bsmnt. $42,900. ML 19858.
GERRIT KLOOTWYK
386-3231 384-8075 Pager 481

FANTASTIC ½-ACRE
2 (possibly 3) lots and a snug home with this panoramic view of the flats below. 2 bdrms. on main, 2 on ground level, F.P., quietude, solitude, everything you need.
BARB MACDOUGALL
386-3231 658-5702

PRICE REDUCED
On this cozy 1 bdrm., no-step home on a nice secluded treed lot available quickly as vendor transferred. New price $41,900.
RUSS McDOWELL
386-3231 382-7930

PRICED TO SELL
This centrally located 2-bdrm. home has been newly rewired. Located within walking distance of downtown, in an area with rezoning potential, the home provides good accommodation at a favorable price. Asking $43,500.
386-2231 JOHN A. JOHN 477-8746

GLANFORD AREA
Very well-maintained, soundly built, 3-bdrm. home in a convenient location. Bsmnt. has panelled rec. rm. and landscaped lot has lrge. rock garden with mountain view. Only 15 min. from downtown. Asking $64,900.
386-3231 JOE MADAY 477-8746

STARTER
2-bdrm., full bsmnt. home in Esquimalt, close to bus, schools, and shopping. Wiring, plumbing, heating are all up to date. Bsmnt. could be devel. Lrge. rms., F.P. in L.R. Asking $48,900.
386-2231 D. R. NELSON 478-1847

UP & DOWN DUPLEX THE RISE
An extremely attractive spotless duplex with an owners suite in bsmnt. Upper part has expansive Olympic View. 1,400 sq. ft. on main, 1000 up. For details.
386-3231 J. A. PITT 477-4935

HILLSIDE AND COOK
1,600 sq. ft. of living space in this 3-bdrm. home. Bdrms. are lrge. and all upstairs. Main flr. consists of L.R., D.R. and Kit with pantry. All rms. are spacious. Home is sound with full bsmnt. Convenient for bus, schools, and downtown shopping.
386-2231 J. A. PITT 477-4935

INVESTMENT WISE!
In the heart of Langford's commercial district, this solid renovated up and down duplex offers 3 bdrms up and 2 bdrms on the main suite. Separate meters. Real value here at $59,900. Still time to take advantage of the B.C. Govt 2nd. Almost immediate possession in Vendor's suite. MLS 20797.
386-2231 OLIVE WEBBER 479-9661
478-5561 GAIL JENKINS 478-6458

CHARACTER HOME
Completely modernized large 2-BR. home with beautiful leaded glass windows. Rumpus room, bathroom plus 2-BR in full high basement. Within walking distance to stores, schools, bus stop, theatre and banks. Asking $61,900.
SUBHASH SHARMA
477-1841 479-4933

SEA FRONT VIEW
Sidney's finest view. Tom thumb cottage. Lot 90x135. Excellent to build large waterview home. House could be rented until ready $39,900.
MRS. PAT FORBES
477-1841 477-1781
RAYM H. FORBES
477-1841 477-1781

NEW WATERVIEWS
$318,500. 4 levels of contemporary living. Thornhill Crescent among the Gary Oaks, 4-BR., 2 FP., 3 baths, Formal DR., sauna, Barbecue centre. Plus high waterviews. Immediate possession.
477-1841 RAYM FORBES 477-1781

1265 PEMBROKE ST.
OPEN HOUSE FRI. 2-4. Ideal starter or retirement near town and all conveniences. Two bedrooms, basement, small easy care yard. Well-kept home. Everything neat and clean. Good value for $41,000.
477-1841 RUTH STIRLING 385-4223

WHAT A VIEW
Absolutely breathtaking views of the Olympic mountains and the ever changing sea. Completely renovated, 2-BR home with full basmt., ½-block from waterfront, transportation at your door. Located in Oak Bay for under $70,000. Very quiet area with beautifully surroundings. For personal viewing please call:
477-1841 KEITH KAYE 477-7545

BEAMS & THINGS
Just 3,000 and waiting, own wo n Just reduced 3,000 and waiting for a new owner. Older character 2-BR. plus extra BR. down. LR with cozy FP, separate large DR with beamed ceiling. Very nice private back yard with fruit trees and even a walnut tree. Must be sold soon. Offers invited on reduced price of $53,900. ML.
477-1841 KEITH KAYE 477-7545

MILL BAY
Shawnigan—acreage. Beautiful new rancher on 2 acres in a lovely area of new homes. Easy maintenance ranch, red alcan siding, white roof, 3-BR., inviting brick FP. Choose your carpets. Price $63,500. Buy now take advantage of B.C. Gov't. Second Mortgage.
477-1841 ERNA ELLSAY 477-5705

BLOCK BROS.

FINISHED BASMT.
This 1 yr. old home is ideal for a big family. Located in desirable Gordon Head area. 3-BR on the main floor. Basement completely finished with 2 more BR., 3-pce. bath and laundry room. Asking $74,500.
477-1841 CLIFTON MAK 384-5947

ONLY $44,500
Close to Simpson Sears, 3-BR., full basement and a big lot.
477-1841 CLIFTON MAK 384-5947

HIGH TATTERSAL
Beautiful landscaped one-third acre on quiet cul-de-sac. Has nice LR with FP, DR, 2 BRs, plus laundry room, well-planned kitchen, family room and bath on main floor. 1 BR and shower room down. Drive-in garage. Truly a fine secluded location.
KEITH KAYE
477-1841 477-7545

AFFORDABLE
3-BR home just completed in our Broomehill S-D just minutes from Sooke Centre. Good size LR with FP and L-shaped DR. Kitchen with eating area. Basement roughed-in for further development. Carport. Offered at $49,950.
BUZZ MAINPRIZE
477-1841 658-8268
RENE BOURDIN
477-1841 642-4150

NEW HOMES
Only 2 left in prestigious See Sea Place (off Wallace Dr. at Saanichton). One is ground level entry with about 1,350 sq. ft. finished. Separate DR, extra bright kitchen with spacious eating area. 3-pce. bath and walk-in closet off master BR, triple carport. $72,500. Other is a most attractive rear level split with built-in dishwasher and intercom. 2½ baths, double carport, many extras. $77,500. Both on large lots. Drive by and give me a call to view.
BILL REMPLE
477-1841 658-5794

PRICE REDUCED.
Unique Design. If you're looking for luxury at a realistic price, don't look any further. 2330 sq. ft. of gracious living in a prestigious area of Gordon Head. The use of expensive wallpaper and carpeting plus extras like sunken living room, sauna, rumpus room with wet bar, thermo windows throughout and other features too numerous to mention makes this home a very good buy. Was $89

250 HOUSES FOR SALE

GARDNER REALTY Ltd.
895 FORT STREET

SAANICH ACRE OPEN HOUSE FRI. 1:00-4:00 1117 CYPRESS ROAD

(Pat Bay Highway — Left on Wain, right on W. Saanich to Cypress)

Beautiful one-year-old executive home in North Saanich providing maximum opportunity for your family to enjoy the pastoral settings at the end of a quiet cul-de-sac. Main floor features 3 bdrms. and 3 bathrooms, L.R. with F.P., separate D.R., eating area or family room adjoining kitchen and convenient laundry facility. See it today and move in for Christmas —get your family some farm animals to enjoy! Priced to sell at $93,500. MLS No. 21041.
385-7721 Dale Briggs 592-3978

PRICE REDUCTION $52,900

Quiet and Private — this no-step, two-bedroom immaculate home is situated in an exclusive Esquimalt area. All homes are on treed, 100 ft. wide lots. Loads of storage and parking. Carport with storage, 24'x16' new garage and workshop. New furnace. Double wide driveway for car, camper, boats, etc. MLS 19721. Immediate possession.
385-7721 Kent MacLeod 595-4273

BEACH DRIVE $82,900 VACANT

Completely redecorated and ready to occupy. Look at these features never found in a home of this price and location. 25' master bdrm, 46' rec room with hardwood floors, superb hardwood floors in L.R., D.R. and hallway. Granite F.P. Seaviews from large upper dormitory bedroom, kitchen and L.R. Total of 4 bdrms, 2 baths. MLS No. 20264.
385-7721 Dale Briggs 592-3978
385-7721 Cliff Salmond 477-3626

5 BEDROOMS 3 BATHROOMS 32' REC. ROOM 2 FIREPLACES DOUBLE CARPORT 3 YRS. OLD $63,500 MLS NO. 20267

385-7721 Cliff Salmond 477-3626

HOME PLUS REVENUE $2,700 DOWN

Here is a way to get started in this age of super expensive homes. Main suite has 2 bdrms., Victorian style L.R. and huge kitchen. Back suite (presently rented for $210 mo.) has L.R., 1-bdrm and large kitchen. In the last 2 years the house has had new roof, wiring, plumbing, foundations, paint and furnace. Priced for quick sale at $53,900.
385-7721 Kent MacLeod 595-4273

¼ ACRE 4 BEDROOMS

Where the trees are tall and the air is clean, this comfortable home features large L.R. with F.P. and huge picture window, 15'x9' D.R. adjoins kitchen with its own eating nook. 2 large bdrms. on the main and 2 more down. 39'x12' unobstructed area in full basement for rec. room development. New carport and concrete driveway. House is 80' from the road. Property backs onto forested area. Just listed at $53,500.
385-7721 Kent MacLeod 595-4273

Victoria Realty LTD 386-3585

METCHOSIN 2/3 ACRE

Enjoy country living in this luxurious 2,000 sq. ft. in-line 26 ft. living-dining rm., lovely kitchen and nook, all with nice outlook over the country side, 3 excellent bedrooms, 27-foot billiard and games room, 24-ft. rec room, a real dandy hobby rm, generous use of panelling thru-out. Double carport, only ½ block from the Golf Course. Shop and compare this will be hard to beat at $73,500. Call Grant MacFarlane or Leo Van Dyk, or Morris Lund at 386-3585, anytime.

SEAVIEW

Classic Spanish, stucco and stone. EXECUTIVE home on ½ acre CORNER LOT in desirable Duke Road area. Shake roof, covered sundeck, professionally finished English Tudor style rec. room, intercom, quality carpet. IMMACULATE condition. Priced to sell right now at $82,500. New MLS. Jack Lidstone, Dave Roberts, 386-3585, res. 477-1317 or 477-9262.

GORDON HEAD 1732 KENMORE

—Brand New
—3 Bedrooms
—Triple Plumbing
—2 Fireplaces
—Very Lge. Living Rm.
—Wall-to-Wall Throughout
—Hucker Built
—Excellent Buy
—$64,900

For more information please call Colin Munro; 386-3585.

SHOP & HOME

This 3-bedroom older rancher has a terrific family room featuring a full wall of beautiful used brick including the fireplace (with built-in BBQ). A 27x18x8 foot above the ground filtered pool, plus a 30x19 workshop with a 12x26x14 garage attached. All this located on approximately ½ acre of land with rezoning possibilities. Jack Lidstone, 477-9262 or Vaughn Thompson, 658-8541, office 386-3585 anytime.

NORTH SAANICH

$5,000 DOWN

New 3-bedroom home with sunny living room, rock fireplace, dining room leading to large wrap-around sundeck. Step saver kitchen with nook, 2 bathrooms, full basement with den or 4th bedroom. Carport plus extra parking pad for trailer, etc. Large 80'x177' landscaped lot. Good location, close to schools and shopping. Buy from owner and SAVE. Phone 656-5912.

CHOICE DUPLEX UNITS, ready next year. 5% down, from $250 monthly. Mr. Davis. Box 5253B, Victoria, V8R 6W4.

Montreal Trust

BRENTWOOD

Modern home on quiet cul-de-sac, 2 blocks from shops and elem. schools. 3 BRs with space for more. 30' fam. room with f-place, garden with room for pool, house vacant and ready for early possession. $65,500. MLS 19726.
656-3924 MAJOR LACE 656-2438

Seaview Swimming

A very high quality modern home on an acre of lovely grounds. The accommodation consists of a large liv. room, separate din. room and attractive kitchen, all enjoying a pleasant view of the sea. The master BR is 21' and has its own full bthrm. en-suite. The 2nd BR or den is on the main floor. Beautiful hardwood floors. 2 bedrooms upstairs. Down is a 20'x15' rec. room, garden room, large utility room and storage room, plus a self contained suite (with its own entrance) consisting of a living room and kitche, bedroom and full bathroom. Large wrap around sundeck with veranda beneath. Very distinctive terrace leading to the main entrance. Circular driveway and large parking space all hardtopped. 2 car carport. Quality with lawns, rockeries, trees, fruit, etc. and the whole is surrounded by a belt of woodland. Large new sunken heated and filtered swim pool and sun bathing terraces. Separate small cottage containing pump house, changing room, shower and storage room. Barbeque. All the drapes, many extras, a number of appliances, etc. are probably included in the price of $126,000. To view:
656-3924 MAJOR LACE 656-2438

SOUTH OAK BAY $58,500

This charming smaller home has a great deal to recommend it to the discerning buyer and is ideal for a retired couple or young marrieds. The dark beams and panelling in the liv. room and din. room, together with the lovely built-in buffet and high granite f-place add just the right note of elegance for entertaining and the entry from the covered front porch is most convenient. Two BRs (or one BR plus den) interconnect with the modernized bath and the cozy kitchen completes the main level. With a nicely laid out garden in one of the best areas of Victoria, this home is evidently an excellent investment. For appt. to view, phone:
386-2111 JEANNE LUCAS 477-1342

Mt. Tolmie Location A Country Flavor

No subdivision here. Ideally situated on a quiet cul-de-sac amidst giant oaks on a large lot. A large two bedroom home with a third down, this is a perfect home for a small family. Lovely architect designed sundeck, rec. room with fireplace and much more. Offered at $88,500.
386-2111 NEIL RAWNSLEY 595-1507

Langford Special Owners Transferred

Unique 2-year-old, no step family home offers lots of space for fam. living. Liv. room with brick f-place, din. area, den and 3 BRs. Kitchen is well designed with laundry room off for convenience. Upstairs is huge rec. room with plenty of area for family hobbies. Situated on extra large lot plus a dble carport. This home is priced well below replacement value. MLS 20137.
386-2111 W. A. HOOKER 652-3634

OPEN HOUSE 508 BROADWAY

FRIDAY, 1:30-4:30
BRAND NEW WITH VIEW
(OFF GLANFORD)

Just finished, 3 BR, 1½ baths, full high basement ideal for further development. Built to take advantage of exceptional view, this new sparkler has a lot going for it. Visit it today, priced right at $65,900. Attending:
JOHN TEMPLEMAN
386-2111 382-7419

OPEN HOUSE 1704 Kingsberry Cr.

FRIDAY 1:30-4:30

Centrally located, but secluded this large 3 BR bungalow must be seen. 5 years young and ready for you to move in. Priced to sell at $67,900. MLS.
DAVE ROSTRUP
386-2111 595-1738

Engineered Homes

YOUR LAST CHANCE

TO GET A LOW INTEREST B.C. 2ND. MORTGAGE. NOV. 30, 76 IS THE DEADLINE.

JUST 14 HOMES LEFT

Priced from $70,700 to $79,700. Your last chance to own a new Engineered Home in this desirable area. A high location with views and trees. Just 10 minutes from downtown Victoria.
Follow the orange signs off Vanalman Avenue to our
SHOW HOME
OPEN FOR INSPECTION
3-8 p.m. Weekdays
10 a.m.-4 p.m. Sat. and Sun.
Call Anytime
Harry Atkey Ron Cherwaty
598-1737 Or 479-4949

Engineered Homes
385-6211 or SHOW HOME 479-2611

3.7 ACRES LUXURY HOME

Metchosin. Dome home built by master craftsman. Quality construction. Luxury carpeting incl. bathroom. 2½ levels, 4 bdrms., 2 bathrooms, unusual kitchen, burnt cedar cabinets throughout. $130,000. 478-5721 after 5 or weekends.

HERITAGE TOWNHOUSE

FORT ST.

Built in 1894 — full of character and space, many benefits will be available under new heritage by-laws such as tax discounts and low interest funding. Low down payment, owner will carry mortgage. Asking $79,000, 598-4219.

BY BUILDER, 4198 SHELBOURNE Spanish type 1170 sq. ft. two bedroom home. Large master bedroom with ensuite, walk-in closet and sun deck. Custom kitchen, large sundeck off living room. Roughed in fireplace and plumbing and finished third bedroom in basement. Open to view 1:30 to 3:30, daily or phone 383-1569 or 477-0784.

SAANICH LAKEHILL DISTRICT
Well maintained 15 years old. 4 bedroom, den, 2 bathrooms, carport, dishwasher, workshop, greenhouse, storage shed, on landscaped 83x110 ft. lot, trade considered, second mortgage available to qualified buyer. Asking $60,000. 479-8812 or 477-4906.

BY OWNER
3-year-old, 3-bedroom quality-built home, over 2500 square feet finished area, large fenced lot. Goldstream area, 2909 Corrinne Pl., $61,900, 478-1021.

FAIRFIELD CHARACTER
Two bedroom, full high basement, dining room, fireplace, original beamed ceilings, excellent condition, 3 block to sea, $55,900, firm. 385-9660.

JAMES BAY, COMPLETELY renovated 2-bedrooms, electric heat, large yard with garage, close to Fisherman's Wharf. $45,000 firm. 384-5948.

GORDON HEAD BY OWNER
1900 sq. ft. plus full basement, $89,500. Principals only. 477-8736.

CHAMPION REALTY LTD.
For Appraisals and Consultation, 813 Fort Street 388-4477

Century 21 REAL ESTATE
J. D. BOSDET LTD.
120 - 727 JOHNSON 386-3128

OPEN HOUSE SAT. 2-4 2612 VICTOR $55,500

This is an excellent family home. 3 BRs, 2 bathrooms. Large living room with stone fireplace and dining room. The basement is well developed. Inside garage. Beautiful soil in garden, fruit frees, greenhouse.
388-4455 IAN McGREGOR 656-5966

OPEN HOUSE NEW SUBDIVISION 1 to 4, SAT., 20th

2512 Jeanine Dr. off Selwyn Road. Quality built, 3 level split. Double enclosed garage, 3 BR, 3 bathrooms, large family room. Heatilator fireplace. Asking $84,900. Buy now, choose own color carpets.
388-4455 ED TAILLEFER 478-5447

ALSO

Two storey, 3 BR home under construction. 1994 sq. ft. when completed plus enclosed two car garage. Asking $83,900.
388-4455 ED TAILLEFER 478-5447

CENTRAL SAANICH PRICE REDUCED $78,500 to $76,500

4 level split situated at end of quiet cul-de-sac. 1890 sq. ft. finished floor area, 2 fireplaces, 3rd roughed-in, 3 BRs on upper floor. Balcony off master BR. Many more extra features.
388-4455 ED TAILLEFER 478-5447

LOOKING FOR 3 BR.? READ THIS

The master Br is en-suite, wall to wall carpets, 2 fireplaces, L-shaped DR leading to sundeck, rec. room, 2 room potential in basement, double carport and shake roof. Quiet area, open view. Vendors anxious. Asking $64,900. For 2963 Mt. Wells Drive. MLS
388-4455 AL TASSIE 384-9069

3 BR. IN QUIET PARK-LIKE AREA

A good family home with separate DR, large kitchen, rec. room, drive-in garage and nicely landscaped lot with fenced back yard. Desirable area and handy to all services. Drive by 909 Parklands Drive, then call me. Asking $69,500. MLS
388-4455 AL TASSIE 384-9069

CUTE AND COZY 2 BR. ESQUIMALT

In a secluded, treed area but close to all facilities, this lovely home is well priced in low fifties. Carport, large separate garage. Must be seen. MLS
388-4455 AL TASSIE 384-9069

OUT OF TOWN LAKEFRONT TRANSFERRED? RETIRING?

If you are and Williams Lake is your destination—call me for information and pictures on this LAKEFRONT. 1300 sq. ft. home. Lot is 235' x 339' and only 10 minutes from town yet secluded. Fantastic view and activities galore winter and summer. WW throughout this 2 BR, full basement home. Sliding glass doors from dining and living room to large sundeck overlooking lake. Master BR is large with 2 pce ensuite and R.I. for shower. Rec Room down and can be closed off for extra BRs. Plumbing R.I. for 3rd bath. Workshop. So much more.
AUDREY CROTHERS
388-4455 385-4645

UNIVERSITY 4 BEDROOMS $69,900

Good family home on secluded lot. Bright, large kitchen with adjoining sundeck. Family room in full basement plus 2-pce. bath. Quiet cul-de-sac, 5-minute walk to University. MLS 17236.
388-4455 Audrey Crothers 385-4645

Exclusive 10 Mile Pt. Just Listed

Very nice immaculate 3 bedroom (or 2 and Den) home, standing high on a pretty lot giving privacy without being buried in the trees. Features attractive Entrance Hall with Slate floor, good size dining room, plenty of storage in part basement. Nice patio. Fish Ponds. Double car port. Heavy shake roof. Don't delay, call for a viewing.

Price $85,000

Oak Bay North $$$$$ Value

Another attractive well kept home. This one is for the family, having plenty of living space on two levels. Fine bright country style kitchen, 3 bedrooms. Library (or Music Room), and 2 large recreation rooms. (M.L.S.). Come and see this:

Price $89,900

Leverton Rlty. 385-8012

REALSPAN PROPERTIES LTD.
1031 VANCOUVER ST. 388-6454

IT'S FINISHED 1295 PEARCE CRES. $62,500 OPEN HOUSE SAT., NOV. 20 1:00 - 3:30

An exceptionally clean 3-bedroom home newly carpeted and situated in a rural setting only minutes from downtown Victoria. Fireplace, large sundeck over double carport. Large 70x120 lot. For appointment to view call:
GORDON TEWS
388-6454 477-2732

Island Homes Ltd.
2504 DOUGLAS 386-7545

Country Seclusion

With city elegance. A beautyful Deep Cove Rancher over 2000 sq. ft. accommodation all the luxury features you would expect plus many more. Set on one beautiful acre. Asking $86,500.
Don Layman 386-7545 or 385-0297

GLANFORD AREA BY OWNER, located close to schools and bus. 4 bedrooms, plus rumpus, large lot, $65,500. 479-5779.

FOR SALE BY OWNER, 3 YEAR old, 3 bedroom, 1200 sq. ft. Sidney, Cul de sac. 656-2420.

mann
T. L. Mann and Associates Ltd.

NEW HOMES FROM $62,750

ASK ABOUT OUR GUARANTEED SALE TRADE-IN PLAN OF YOUR PRESENT HOUSE!

LEEDS PLACE SUBDIVISION HAS ALL 3 BDRM., QUALITY FAMILY HOMES — SOME LANDSCAPED AND FENCED. MANY EXTRAS AND VARIETIES OF STYLES AND FLOOR PLANS TO SUIT YOU. NO THRU STREETS. 3 CUL-DE-SACS. 2½ ACRES OF PARKLAND.

VISIT OUR FURNISHED DISPLAY HOUSE OPEN WEEKDAYS 'TIL 8 P.M., SATURDAYS 10 TO 5 P.M.

LOCATED OFF LODGE AVE. BETWEEN SAANICH RD. AND QUADRA ST.

AT THESE PRICES IT PAYS TO MAKE AN OFFER. FULL FINANCING AVAILABLE TO QUALIFIED PURCHASERS. MLS.
OFFICE 598-5144

LISTEN TO CKDA 1220 FOR FURTHER INFORMATION

OPEN HOME

SAT. 1-4
3316 SHELBOURNE ST.
YOUR SPECIAL TASTES

will be satisfied when you look at this beautiful home. Here is a living room with fireplace to curl up in, a dining room for those special occasions, a bright modern kitchen where your gourmet talents will thrive, a small den or sewing room or office, a roomy bedroom for guests, and in particular, a master bedroom with such unique ideas in finishing that your decorator will make it sinful just to be in it. There are 1½ bathrooms, lots of storage, quality fittings, privacy fencing and a well planned yard. All this for only $53,500. MLS Come see it now with
KEN MANN
Bus. 598-5144 Res. 477-6773

HIGH with view WIDE of beaten path HANDSOME and new

1529 Oakcrest Dr.
3 br. 1½ bath, 1275 sq. ft. Drive-in gar. Easy care rocky site. $74,500.

OPEN SAT. 1 - 4 P.M.

or call for private viewing. MLS 19607
STAN PELLAND
Bus. 598-5144 Res. 598-5427

DALLAS RD.

If you've always wanted to live in this prestigeous location, now is your opportunity. I have a beautiful 2 or 3 bedroom Tudor home ideally located at 1350 Dallas. Other features include large living room with F.P., family room and separate dining room on main level. All this on beautiful grounds and priced at only $115,000.00.
GERRY MARTIN
Bus. 598-5144 Res. 477-7050

FAIRFIELD!!

Looking for a 2 or 3 bdrm. home in an excellent location close to the ocean and Beacon Hill Park? This character home includes large living room with fireplace and separate dining room with window seat. Drive by 70 Moss St. Priced for fast sale at only $56,900.
GERRY MARTIN
Bus. 598-5144 Res. 477-7050

SECLUDED!!

What a great location for a retirement home. This 2-bdrm. beauty is in Cadboro Bay, ½ block from the ocean on a large lot with mature shrubs and flowers. Only $69,900. New MLS.
GERRY MARTIN
Bus. 598-5144 Res. 477-7050

NO MONEY?

But hate to rent. I have a 4-bdrm. starter home for only $36,900. Lots of room for everybody, even the dog. No down payment to qualified purchasers.
GERRY MARTIN
Bus. 598-5144 Res. 477-7050

Century 21 MAYFAIR REALTY
Mayfair Centre 386-2955

BEAUTIFUL

Bordering on west slope of Elk Lake. Lovely view, with utmost privacy, two-year old custom-built home on 1.45 acres. Over 2600 sq. ft. of expertly finished living area 5 bedrooms, den, rec. room — many exclusive features. 3 car garage-workshop. Trades considered. Price $139,000. GEORGE WALL, 386-2955 or 477-0548.

MAKE AN OFFER

Builder anxious to sell this new semi-open plan new home in U-Vic area. Over 1200 sq. ft. with 3 bedrooms, large separtate dining room, full easy-develop basement, and a high clearance carport which allows access into back yard for campers, trailers, etc. Call now to see this home with GEORGE WALL, 386-2955 or 477-0548.

FAIRFIELD

Older partially remodelled family home in much sought after Government house area. Home is large, has 4 BR, LR with fireplace, dining room, family kitchen, full bsmt. with almost complete rec. room. If you are willing to work, this could be for you. Full price $57,000. For fuller specs. call PETER SYKES, 386-2955 or 382-3216.

Engineered Homes

Santa's Surprise Could Be A New Engineered Home in Northridge Terrace

A GOOD SELECTION OF MODELS TO CHOOSE FROM. COMPLETE AND READY FOR OCCUPANCY. FOLLOW THE ORANGE SIGNS OFF VANALMAN AVENUE TO OUR
SHOW HOME
OPEN FOR INSPECTION
3-8 P.M. Weekdays
10 a.m.-4 p.m. Sat. and Sun
Call Anytime
Harry Atkey Ron Cherwaty
598-1737 Or479-4949

Engineered Homes
385-6211 or SHOW HOME 479-2611

Nanaimo Realty

493 Burnside Road East
385-5741
714 Goldstream 474-1234
Goldstream Branch open Saturdays

4128 SHELBOURNE

(near Feltham)

If it's quality and all those extra features you're looking for at a reasonable price this deluxe 3 bedroom home with 1325 sq. ft. has it all. Quality kitchen cabinets, carpeting, and light fixtures and etc. Large landscaped lot. Call KATHY BLADES 385-5741 or res. 388-4152. Low down payment ok.

WE TRADE HOMES

SEX! !

Now I have your attention. Sunshine house, terrific location, large rooms, master bedroom ensuite, Two fireplaces. Trades considered or try your down on asking price. $73,000 as vendor will assist in financing. Call KATHY BLADES, 385-5741 or 388-4152.

WE TRADE HOMES

$38,000 2 BEDROOMS PLUS FAMILY ROOM

Great value. This is no run-of-the-mill condominium and absolutely MUST be seen. Tastefully decorated with old-world look. Ground floor private entrance. Low taxes and assessments. Low down payment. Call MELODY VILLENEUVE, 385-5741 or 384-8563. ML 19943.

WE TRADE HOMES

PRICE REDUCED OWNERS LEAVING COUNTRY

Now is the time. Quiet residential area. 3-BR home with rec. room in full basement. LR with fireplace, 4-pce. bath, 4 appliances and all drapes incl. Was $61,900, now $59,500. LOUISE RICH, 385-5741 or 382-0042. MLS.

WE TRADE HOMES

D

OPEN HOUSE
SAT. 1-4 P.M.
3521 ELDON PLACE

Older 2 bdrm. no basement home with well-kept large back yard. Asking $37,500. Please call COLIN CRAVEN 386-0427 or GORDON ELLIS 592-0079. office 385-5741.

WE TRADE HOMES

OPEN HOUSE
FRIDAY 6:30-8:30
SATURDAY 1:30-4:30
1455 EDGEWARE

Just listed, this fine starter or retirement home close to Simpsons Sears Shopping Centre. This home has been up-dated, carpeted floor and slate fireplace in living room. New kitchen cabinets and bathroom fixtures. Utility room off kitchen, 3 bdrms, separate garage. Quick possession. Asking $43,950. EVAN WILLIAMS in attendance, call 385-5741 anytime.

WE TRADE HOMES

OPEN HOUSE
SAT. 1:30-4:30
1734 Schellenberg Pl.
(Off Torquay)

New, deluxe family home with 1,560 sq. ft. on main floor. Plus finished rumpus room with full brick wall fireplace, roughed in bathroom, main floor consists of large cabinet kitchen with separate eating area. Large formal dining room, front room has large stone fireplace, 3 bedrooms — with shower en-suite. Entrance has limestone floor-to-ceiling feature wall. Deluxe carpeting, intercom, and built-in vacuum system. The asking price is only $87,500. Also 1730 Schellenberg Place, built by the same builder priced at $76,000. For prior viewing call LEO PIGERT or EVAN WILLIAMS at 385-5741.

WE TRADE HOMES

1 OF THOSE RARE GEMS STATELY TUDOR

Gorgeous insides, leaded glass door, windows and spiral staircase. Absolutely the best market buy. Save $10,000. KATHY BLADES, 388-4152 or 385-5741.

WE TRADE HOMES

SSO
SWINERTON STEWART CLARK LTD.
in merger with
JOHNSTON & CO. LTD.
1318 BLANSHARD 385-2481

OPEN HOUSE Thurs., Fri., 1:30-4 123 Goward Road

Unusual waterfront setting on Prospect Lake. Large living-dining room, 2 bedrooms, covered patio and sundeck. 100' lot. Asking $89,000. Please call:
JIM MURDOCH
592-4530 or 385-2481

Spacious Home High Treed Site On 3.93 Acres

Casual country living is offered in this quality, custom-built residence comprising 8 rooms — 3 bedrooms — Den — 2½ baths — family room with bar and F.P. Situated in the Metchosin area on a high, wooded hillside site. MLS 20077 Reduced to $105,500.
ED JUPP
385-2481 or 592-1019

BRENTWOOD

Neat clean secluded bungalow with water view close to ferry terminal. Could be 2 bedrooms. Cosy L.R. with fireplace. Ideal for retired couple or bachelor. Vacant. Vendor will carry mortgage. Full price $47,000. MLS 20920.
DOUG BOWEN
385-2481 or 383-1995

PMC
PEDEN REALTY LTD.
201-727 Johnson St. 388-5354

LANDMARK PROPERTIES LTD.
203—895 FORT ST. 386-6762

A. E. LePAGE
WESTERN LTD. REALTOR

1391 HILLSIDE 386-6331

FAMILY HOME FERNWOOD AREA 1454 GRANT ST.

$49,000

—3 large bedrooms.
—Large living room, dining room with sliding doors.
—Fireplace in living room.
—Full basement.

386-6331 BRENDA ELLIS 477-8098
386-6331 ERIC FRAZER 743-9155

1.25 ACRES 2 YEAR OLD ARCHITECT DESIGNED HOME

—Open beam ceiling.
—Floor to ceiling rock fireplace with heatilator.
—Beautifully finished oak plank flooring.
—Sliding glass doors from living room and dining room to sundeck.
—A lovely secluded property within 6-mile circle.
—Properly mostly landscaped with large fenced garden and out building.
—To view this new MLS please call:
DENNIS FERRILL
386-6331 478-6140

$63,500 DUPLEX 915 McNAUGHTON

—Well built 3-bedroom home, legal 2-bedroom suite on lower floor.
—Situated on large lot.
—Excellent neighbourhood close to parks and shopping.
—MLS.
386-6331 DOUG ROSS 477-0975

COLWOOD LAKE

—6 rooms, 3 bedrooms.
—Two fireplaces, 2 bathrooms.
—2 bedrooms, rec. room, semi-finished in basement.
—Drive-in garage.
—Large yard, overlooking Colwood Golf Course.
—A beautiful home in a beautiful setting.
FRED DIELEMAN
386-6331 478-8118

OPEN HOUSE 931 INVERNESS FRI. 7-9 P.M. SAT. 2-4:30 P.M.

—5 rooms, 2 bedrooms.
—Immaculate throughout. completely renovated.
—Landscaped, treed, 60x120 foot lot.
—Basement, fireplace, wall-to-wall carpeting.
—Seller is serious, has bought another home.
—Offers on $49,900, asking price.
FRED DIELEMAN
386-6331 478-8118

TOPAZ PARK $52,900

—5 rooms, 3 bedrooms.
—Fireplace, large lot.
—Good basement with extra bedroom.
—Clean and well-kept bungalow.
—Convenient location, near Mayfair Shopping Centre.
FRED DIELEMAN
386-6331 478-8118

ILLNESS FORCES IMMEDIATE SALE $49,900

—3 bedrooms, no basement.
—½ block from bus line.
—3 blocks to Jubilee.
—Dining room, den, big kitchen.
—Large fenced yard.
—Separate entrance for boarger, if desired.
—Clear title — exclusive.
—Clean and sound.
386-6331 LINDA PAGE 384-3002

OPEN HOUSE SAT., 1-4 P.M. 821 HUTCHINSON ESQUIMALT

$45,500

—3 bedroms
—Drive-in garage.
—Excellent starter or retirement home.
—Rock Heights area of Esquimalt.

To view this new exclusive listing ing, please call.
DENNIS L. FERRILL
386-6331 478-6140

ESQUIMALT—$53,900 1157 HEALD ST.

—2 bedrooms.
—Full high basement that can be further developed.
—Lovely modern kitchen with built-in dishwasher.
—Cosy living room with fireplace.
—Good sized secluded backyard.
—Close to rec. centre, shopping and buses.
—MLS.
DENNIS FERRILL
386-6331 478-6140

GLEN LAKE AREA 1313 WILHEMINA WAY $61,900

—Custom-built 2-bedroom home.
—Finished rec. room, laundry room and third bathroom in basement.
—Extra large bedrooms with his and hers closets.
—Exceptionally well-maintained home.
—Lovely landscaped yard.
—Nice quiet location.

To view this exclusive listing please call:
DENNIS L. FERRILL
386-6331 478-6140

OWNER BUILT 875 BRETT — $73,000

—Excellent view of Swan Lake and mountains.
—Extra large rec. room with fireplace
—3 bedroom
—Set high on hill and completely landsaped.
—Exceptionally well-built with quality carpeting throughout.

To view this new MLS, please call:
DENNIS L. FERRILL
386-6331 478-6140

EXCELLENT LOCATION 2936 ORIOLE $68,900

—3 bedrooms up, plus one down.
—Finished rec. room in basement.
—Good-sized kitchen with eating area.
—drive-in garage.
—Lovely big backyard.
—Close to Hillside Shopping Centre and all levels of schools.

To view this new exclusive listing please call:
DENNIS FERRILL
386-6331 478-6140

S
SEABOARD PROPERTIES LTD.
7173 WEST SAANICH RD.
BRENTWOOD BAY 652-1141

BUY OR SAY BYE-BYE

What would a $39,000 existing first mortgage at 10% repayable at $348.86 per month be worth to you. Well, payments on a comparable mortgage at going rates of 11% would be $388.86. A difference of $40.00. Besides, look around first. Try and find another house for $59,900 that offers over 1500 sq. ft. of living accomodation. 4 bedrooms, 1½ baths, family room, quick possession. Large 126' x 80' well landscaped lot. High Quadra area. MLS Call Tom Evans 652-2620.

SALE BY OWNER 3 BEDROOM no step home, beautiful location near Colwood Golf Course, on quiet street. Large treed lot. Ideal for retirement or first home. Large sundeck, insulated workshop (15x20), greenhouse, fruit trees, no basement, $49,900. Phone 478-8001.

OAK BAY, $43,500, ATTRACTIVE 1-bedroom cottage in a desireable area of expensive homes. Plans for addition available. 384-9635.

BICO

BOORMAN INVESTMENT CO. LTD.
386-7521

OPEN HOUSE 2370, 2372, 2374 OAKVILLE OFF FIFTH, SIDNEY THURS. to SAT. 1:30 to 4:00 CHARMING SEASIDE VILLAGE

Enjoy your own brand new home. Fresh paint. New carpets. 3 new houses to choose from. Priced from $59,900 to $61,500. Good-sized living rooms with fireplaces. Dining rooms open to sundeck. Large, bright, light kitchens. 2 or 3 bedrooms on main floor. Full or ¾ basements with fireplaces or for Franklin fireplaces. One has finished bedrooms down. Electric heating. Sea glimpses. Lots 63x120. MLS. 19832. Call:
DEAN ELLIOTT at 386-7521

OPEN THURS., FRI. and SAT. 1:30-4:00. 1624, 1631 HYBURY PLACE (OFF MAJESTIC)

2 brand new houses, Colonial and Tudor, situated on a cul-de-sac with underground facilities in Gordon Head. Many attractive features including marble fireplaces, color co-ordinated kitchens with access to sundeck and nice dining room. Three bedrooms with connecting 4-piece bath. Quality carpeting and fixtures throughout. Full basements ready for future development. Priced to sell from $67,500.
MRS. MARILYN SECORD
386-7521 592-2105

OPEN SAT. 1:30 to 4:30 6454 ANNDON PLACE $72,900. CENTRAL SAANICH

A quiet treed cul-de-sac off the North end of Rodolph Road which is off Tanner Road. A large treed lot offering seclusion and good parking. Check these features—spacious entrance; delightful kitchen; separate dining room; living room with feature fireplace and sliding doors to huge sundeck; three bathrooms; three or 4 bedrooms; recreation room with fireplace, wall to wall carpets, and wet bar; double carport; attractive financing; A new listing priced to sell quickly. (MLS 21031).
IAN BOORMAN 386-7521

BUILDER SAYS "SELL" ONLY $61,900 1130 HOLLY PARK ROAD OPEN SATURDAY 1-4 P.M.

(West Saanich Road to Brentwod Post Office, Turn left on Verdier, right on Holly Park.)
Brand new for you! Three bedrooms, 1½ baths. Sea and Malahat Views. Quiet cul-de-sac, only a short walk to schol and shopping. For prior viewing please call:
MRS. SHAROLYN LAYCOCK
386-7521 478-8983

OPEN HOUSE 4024 SAANICH RD. BETWEEN McKENZIE & QUADRA Fri. and Sat. 1:30 - 4:30

$47,500. A comfortable, older 2 or 3 bedroom home, on one level. Fireplace and built-ins in living room. Galley-type kitchen. Separate dining area. Near new furnace. Nice lot about 80x100. Pleasant location. Rural atmosphere. MLS 20851. Call:
JOHN HOLMS at 386-7521

OPEN HOUSE SAT. 1:30-4 P.M. 805 INTERVALE

4 bedroom comfortable house on good sized lot in area of expensive homes. Owner out of town so urgent sale requested. Open to all offers on $49,000. MLS. 20973.
386-7521 TED KAY 592-7362

HOMELY & CHARMING

Very pleasant home in a convenient Empress-Quadra location. Close to Central Park & Crystal Pool. Good residential street. Living room with fireplace, dining room, 3 bedrooms extra finished space on second floor. Separate garage. Nice lot with good established garden. Open to offers on $50,000.
386-7521 OLGA ZACHARY 592-2265

OAK BAY BORDER $46,900

Two bedrooms, dining room with beamed ceiling, full basement, good value. (MLS.)

FAIRFIELD $48,900

Cute white — mini rancher, LR with fireplace, dining room, two bedrooms, part basement. (MLS.)
IAN BOORMAN
386-7521 Res. 592-3335

IDEAL AREA

Lansdowne School, shopping centre, University close by. No need to fight traffic or commute many miles. This 3 BDR home with large rumpus room, two sets of plumbing, 2 fireplaces, high basement and very private grounds should be a must to see. Only $59,900.
386-7521 OLGA ZACHARY 592-2265

COSY COTTAGE

ON DEEP LOT with separate garage. Gorge area. Quiet street in neighbourhood of nice homes. Your taxes less than $6 per month. Only $36,000.
386-7521 OLGA ZACHARY 592-2265

DUPLEX

Under construction on 1.30 acre view treed country lot in the seven mile circle. Each side three bedrooms, 1200 sq. ft. and there will be provision for future fourplex!
SOMETHING DIFFERENT
$119,000
DEAN ELLIOTT or PHIL SIMPSON
383-7339 386-7521 595-1863

1111 Government St.

Ridley Bros.

Development CO. Ltd.
478-1721
Member Victoria H.U.D.A.C.

NEW HOMES COLWOOD

The original Gov't 2nd mortgage plan ends on November 30, 1976. If you are considering a new home, you must act quickly. We have a number of new homes featuring:

—various floor plans and decors
—3 bedrooms
—full basements
—on quiet cul-de-sacs
—near schools
—flexible financing and low taxes
—built-in dishwashers
—five year guarantee
—and we will take trades

Choose your own carpets, floor coverings, fixtures and finishing on most of these:

466 Sue Mar Place	$61,700
501 Brough Place	$63,400
503 Brough Place	$67,400
506 Brough Place	SOLD
511 Brough Place	$62,400
514 Brough Place	SOLD
515 Brough Place	$65,000
518 Brough Place	SOLD
520 Brough Place	SOLD
522 Brough Place	SOLD
526 Brough Place	$66,900
527 Hallsor Road	SOLD
2263 Alicia Place	$73,500
2274 Alicia Place	$89,900

DOUG GENT — 478-9823

FAIRFIELD, BY OWNER, 2-BEDroom home, full basement, large lot. $67,000. 598-7517.

WALL & REDEKOP HOMEFINDERS REALTY LTD.

Open Houses

806 LINDEN AVE.

Thurs., Fri., Sat., 1:30-4:30
Stained glass, beams, built-ins and a butler's pantry are just some of the special features offered in this luxury character residence of approx. 3500 sq. ft. Beautifully appointed throughout, spacious and gracious living and entertainment area. It has been professionally and expensively up-dated, yet still retains it's original charm. There are 3 large bedrooms, 2 fireplaces, 3 bathrooms PLUS a very attractive in-law suite downstairs in the fully developed basement. An IMMACULATE property both inside and out. My pleasure to show you through this weekend. Asking $110,000 including all appliances and drapes. New MLS 21007.
BARBARA RAWLINGS
386-2911—383-5435—383-6465

OPEN DAILY, 1-4 P.M.
4131 CORTEZ COURT
SLASHED to $64,900 (was $69,900). Are you kicking yourself because you didn't buy a house last year when prices were lower? Well here's your chance! Vendors have purchased so they are willing to sell well below market value. Features include: 1776 sq. ft. of finished area; 4 bedrooms; 2 full bathrooms; huge stone fireplace; tastefully decorated and immaculately kept. Close to schools, shopping, transportation and university. Inquire now about new financing scheme that can help YOU to own this beautiful home.

964 CLOVERDALE
OPEN FRIDAY, 1-4 P.M.
Newly listed — vendors are leaving the country. Tastefully decorated and spotlessly clean three-bedroom, basement home. An ideal family home at an affordable price. Bright and cheerful kitchen, cozy living room with attractive corner fireplace. Attractive recreation room downstairs and the rest of basement has been partially completed. Drive-in garage and good-sized lot ideal for children. Drive by and call to view anytime.

NO-STEP WATERFRONT
8401 LOCHSIDE DR.
(off Mt. Newton Road)
SATURDAY, 1-4 P.M.
Long, low rancher situated on over an acre of beautifully landscaped grounds — fruit trees and extensive plantings. Large master bedroom with ensuite and patio doors opening onto waterfront deck. Huge living room with stone fireplace — plenty of room for a grand piano. Dining room with three built-in china cabinets — ideal for flow-through entertaining. Boathouse, triple carport and separate washhouse. Offered at $120,000. To view

250 HOUSES FOR SALE

Realtor

Canada Trust

2252 OAK BAY AVE. 595-5131

OPEN TODAY
2 P.M. - 5 P.M.
1909 LEE AVENUE
Very comfortable 2-bedroom (3rd down). home with separate dining room, large kitchen and living room with fireplace. Full basement — drive-in garage, and utility room. Exceptional value at $53,000. Drop in today and make me your offer. TONY BROGAN, 388-6275, pager 2471.

OPEN HOUSE
1 p.m. to 4 p.m. THURS.
1547 NORTH DAIRY (Doncaster off Hillside). Price slashed on this vacant 3 bedroom 1½-bathroom townhouse. Large living room, plus sec. room and part basement. Nice patio garden, children's play area. Possible low, low down payment $47,900. RUTH or BEN BENNETT 592-6257 or 595-5131.

OPEN FRI. 1:30-4:30
NEW EXECUTIVE
Contemporary with large rooms. Quality construction, entrance hall, living room with special fireplace, dining room, kitchen, 3 bedrooms, master bedroom has 3 pce. bath. Situated on 13,000 sq. ft. of view lot in parklike setting. All this PLUS family room, 500 sq. ft. sundeck and lots of extras like solid wood cabinets. Come to 1563 CEDAR GLEN or call BEV HINE 598-6503 or KAREN BOHER 383-9605. MLS 19478.

ROCKLAND AREA
OPEN FRI. 1:30-4:30
Large family home, 2 bathrooms, 3 bedrooms up, 1 down. Large rec. room. Attractive brick fireplace convenient laundry room off kitchen. Fully fenced and landscaped backyard with abundant fruit trees, good sized lot. 1649 WARGARDENS. KAREN BOHER 383-9605 or BEV HINE 598-6503.

OPEN THURS. 2:00-4:30 P.M.
884 DARWIN
One owner 20 yr. old fabulous family home. Inside, outside and garden displays the loving care shown by careful owners. 3 BR, DR., LR. and F.P. Full basement, 2 rooms fin. down. W-W carpet. Close to everything. Immediate possession. Price reduced to $59,500. MLS 19952. For viewing at your convenience please contact RON WAY 598-3852 or 595-5131.

VIEWS VIEWS VIEWS
Sweeping views of the city, Sooke Hills and Olympics (on a fine day, etc.). Superbly constructed home designed for the executive couple. 1490 sq. ft. 2 bedroom. Full basement home. Unusual interior plan complimented by an attractive exterior. Located in a prestigious area of Gordon Head. Priced below replacement at $97,500. MLS. 20578. Come and see the extras with TONY BROGAN, 388-6275, pager 2471.

LAYRITZ PARK
$51,000
No, not the park, but an exceptional 2-bedroom country home. Separate garage. Very clean and well maintained. For more detail call TONY BROGAN, 388-6275, pager 2471.

YOUR CHOICE OF TWO
Large 2-bedroom condominiums on over 1200 sq. ft. Very good plan, low monthly maintenance, low down payment, close in but secluded and quiet. Asking $47,500 each but make your offer. Good value here. Call TONY BROGAN, 388-6275, pager 2471.

OAK BAY BORDER
$68,500
How close can you get. Located on Foul Bay Rd. this immaculate 2-bedroom home is in perfect condition. Fenced yard backing on park. Drive-in garage. Delightful in-law suite. Call me, you must see the inside. MLS 19572. TONY BROGAN, 388-6275, pager 2471.

½ ACRE
GORDON HEAD
Large 1400 sq. ft. 3-bedroom home with a rural outlook. Full basement with 4th bedroom, utility, loads of storage and large rec. room. Double carport, excellent construction. Fruit trees and lawns. MLS 20271. $79,900 for quick sale call TONY BROGAN, 388-6275, pager 2471.

SAMUEL McCLURE
Waterfront in South Oak Bay on almost ½ acre. Currently used as 3 suites $159,500.

david burr LTD.

OPEN HOUSE
1204 ROCKCREST
THURS. — FRI.
2 to 4
Don't miss seeing this delightful Cape Cod type 3-bedroom bungalow situated in popular Rockheights. Spacious living room — guest size dining room. Full basement with rec room. Easy care lot. Extra parking. Close to schools and shopping. Vendor leaving Victoria, anxious for quick sale. Immediate possession. MLS 20771.

WILL CONSIDER OFFERS ON ASKING PRICE OF:
$72,500
W. E. (WIL) WILSON
384-9335 477-4328

OPEN SEZ ME!
171 OLD ISLAND HWY.
SATURDAY, NOV. 20
I don't want the 40 thieves coming, but this could be a steal. Yes — OPEN HOUSE — Saturday afternoon, (1 p.m.-4 p.m., Nov. 20) come and check this out. Recently completed, an architect designed and built this 3 bedroom, 2 bathroom home (1847 sq. ft.) on .42 acre. Very secluded and a short drive to town, the house is contemporary and tasteful. The owner has moved to Edmonton and requests immediate sale. Take the long driveway at 171 Old Island Hwy. (4 mile hill), I know you'll be pleasantly surprised.
MICHAEL BURR
384-9335 598-2079

BRENTWOOD
Open house Saturday and Sunday 1-4:30 p.m., builder has new 2-bedroom home, 2 bathrooms and laundry up, well planned basement for future needs. 1016 Damelart Way, off Hagan Road from Verdier. Phone 652-1673 or 652-4155.

$49,500—2855 FIFTH ST.
Modern 2-3 bedroom, large living room, full basement with drive-in garage, only 22 years old. 383-7735.

250 HOUSES FOR SALE

JACK MEARS
OAK BAY REALTY LTD.

OPEN TO VIEW
451 GRAFTON
SAT. 1:30 to 4:30
Seaview 3-bedroom home with in-law suite on large lot — room for camper and boat. Price $79,500. For prior viewing call: MARY TAYLOR at 598-3344.

OPEN TO VIEW
1171 HOLLIS
(BETWEEN COOK and TATTERSALL)
SAT. 1:30 to 4:30
City views, 3-bedroom home, looks like a picture from Switzerland. Come and see — the interior is more attractive than you imagined. Price $104,500 Prior viewing: JOHN JENKINS 598-3344.

OPEN HOUSE
2540 PRIOR ST.
THURS and FRI., 1:30 to 4:00
REDUCED TO $45,900
Immaculate home, 2 bedrooms, living room with fireplace. Large bright kitchen, full basement. Good-sized lot with fruit trees. Be sure to visit with us. For prior viewing please call: PHYLLIS COUTTS or BETTY McFARLAND at 598-3344.

OPEN HOUSE
1:30 to 4:30 — SAT.
1514 SHASTA PLACE
(off St. Charles Street)
"Southern Comfort" in this lovely large home of 4 or 5 bedrooms n a secluded property in the Rockland area. Come and see the many features too numerous to mention. I'll be there to greet you.
CONNIE O'REGAN
598-3321 592-0454

2-BEDROOM
SIDNEY — $43,500
Drive by 2234 Malaview and call for an appointment to view this attractive 2-bedroom cottage. With separate dining room or den, laundry room and small workshop it is situated on a good-sized lot in a quiet Sidney residential area. Immediate occupancy. Call: PAT STYLES 598-3321.

FAIRFIELD—1660 RICHARDSON
This is a very comfortable 3-or 4-bedroom home on a large easy-care lot in this excellent area. Everything in tip-top shape. Stucco and plaster finish, about 20 years old. Great yard for children, rumpus room and extra bathroom down. Asking price $69,500.
CONNIE REGAN
598-3321 592-0454

2-BEDROOM PLUS—$49,700
Located in the Town and Country area, this property has those basic requirements for trouble-free occupancy. They are: good wiring, good plumbing, good furnace, and location. The house sits on a large lot and early occupancy can be arranged. Should qualify for a good mortgage. Let me show you through:
B. E. JEFFERY
598-3321 (Bus) 477-4250. (Res)

$38,900 DOWN FROM $42,999
P-O-S-I-T-I-V-E-L-Y got to be a good buy. Owners say good bye, leaving Friday for Hawaii. Quickly clean sale urgently desired. 2 good bedrooms, sunny, nicely carpeted with full basement, plumbing, updated wiring and recent furnace. Lot 135 feet deep. See it, you will like it. MLS 20793. 2231 Shakespeare, Lock Box.
LYNETTE DELAHUNT
598-3321

TRADE-IN VALUE
$66,200
This is an outstanding opportunity for the discerning buyer to take advantage of our trade-in purchase of this 2-year-old 3-bedroom full-basement home in the Torquay Drive area. This home is in immaculate condition and has an additonal bonus of 2 additional bedrooms in the basement fully carpeted plus provision for rec. room with open fireplace. Attractive landscaped with rock walls. Don't delay, call:
HANNE PRIMGAARD
598-3321 598-5812

1152 PALMER
ATTENTION, NEWLYWEDS!!
Trade your car, camper, boat, lot, mortgage, etc., as the down payment on this 1-bedroom "starter" house. Old but solid with part basement. Vendor will carry all financing. Call: FRANK WILLS at 598-3344.

NEAR SIDNEY—.47 ACRES
2-BEDROOM—$49,500
A cute re-done starter or retirement house. Completely rewired and re-plumbed. Electric heat, Franklin type stove fireplace. Fruit trees and berries galore. Separate garage and workshed. City water plus well for irrigation. Try $5,000 down. MLS. FRANK WILLS at 598-3344.

SINCE 1887
Pemberton Holmes Ltd.
1000 Gov't. St. 384-8124

OPEN HOUSE
SAT. 2-5 P.M.
1727 GARNET ST.
$63,900
CHOICE GORDON HEAD — 3 or 4 Bedroom family home. 'L' shaped dining room, living room with fireplace, bright kitchen-dining area, 2 baths, rumpus room; LOVELY TREED PROPERTY on quiet street close to all grade level schools, shops, bus and new library. To view anytime please call: DEL WILLIAMS 385-9855.

3130 UPLANDS ROAD
OPEN HOUSE SAT. 1:30-4
Offered at a very practical $122,000 MLS 20291, a sale is URGENT. Spacious, stepless living — 4 bedrooms, 2 full bathrooms, guest sized dining room, sunroom etc. Completely equipped with all appliances. Drapes included. Pt. 74 acre, time control sprinklers. For prior viewing please call
STUART SIMPSON 598-4056
NOTE: Possession can be 7 days

It's a Buy!
OPEN HOUSE
2777 BENSON PLACE
SAT. 2-4 P.M.
Come and see this spacious 4-bedroom, non-step bungalow in ½ acre of park-like setting. Offers to $99,500 MLS 19865. MUST BE SOLD. OWNER MOVING.
MR. GREENE 385-0795

$69,500
HOME PLUS REVENUE
VIEWS! VIEWS! VIEWS!
Outstanding opportunity here. Legal two storey duplex close to Royal Road's College with panoramic views of city, straits, Olympics and Mt. Baker. House level consists 1,000 sq. ft. one bedroom suite; upper level is super, 1000 sq. ft. 3 good BDRMS, large living room and separate dining rm. Situated on large choice lot, exclusively listed with us, call
DOUGLAS ORR 477-5649

$52,500
Nice home in McKenzie area on good sized lot. Three bedrooms or two and dining room, rec room down, two F.P., lots of space, absentee owner, must sell.
DOUGLAS ORR 477-5649

DUPLEX
$49,500
Spacious side-side duplex on Large lot in nice area of Esquimalt. Well priced to sell quickly, call
DOUGLAS ORR 477-5649

2931 DONALD ST.
ESTATE SALE
2-Bedroom Bungalow in the Gorge area on 50-133 lot. Ideal starter or retirement. Must be sold. Excl. Asking $43,520. TO VIEW CALL
Del Williams 385-9855

250 HOUSES FOR SALE

National Trust
SINCE 1898

POSSIBLE REVENUE
Yes, only 15 min. walk to downtown and located in the quiet area of Gladstone and Stanley Ave. Complete with 2 bedrooms, living room, kitchen and bathroom on the main floor. Possible 2-bedroom suite with its own private entrance complete with bathroom and kitchen area. There is also a separate garage wired and also has a cement floor. Only $49,950. This is a duplex zoned area. Call
LARRY LINEHAM
595-2961 OFF. RES. 595-0134

INLET
Avenue is the location of this newly listed 2-bedroom, no basement but separate garage and neat as a pin home. This one will go quickly at the realistic price of $47,900. Call
LARRY LINEHAM
595-2961 OFF. RES. 595-0134

HEY, TERRIFIC LOCATION!
2-bedroom stucco home just up from Cadboro Bay Village. So perhaps the house isn't that great, but it is quite livable and has hot air heat, copper plumbing and 100 amp service, plus 20x30 ft. garage-shed. Make your offer on the asking price of $44,900! Exclusive with
RUDY ROST
595-2961 OFF. 658-5490

JOAN CRESCENT EXCLUSIVE
$79,500
Character Tudor style home with spacious rooms. Entrance foyer consists of two-piece powder room, fireplace and open stairway up to three bedrooms with four-piece bath. Downstairs has a 22x16 living room with fireplace, adjoining sunroom, full size dining room, modernized kitchen with breakfast nook. Situated on easy-care lot, side drive to separate garage. Hot water heat. Location is one of the best in Rockland area. To view, call
DES DESJARDINS
479-7161 OFF. RES. 385-8925

ARE WE READING YOUR MIND?
Have you been looking for a home on the "Lansdowne Slope" in the medium-price range? If so, read this ad carefully. We have just listed a nice 3-bedroom home on a quiet no-through street in this desirable area. Over 1,400 sq. ft. on the main plus lge. rec. room and 2-pce. bath down. Spacious dining room plus eating area in kitchen overlooking a secluded yard. Exclusive $85,900. See it today.
R. O. (BOB) HUGHES
595-2961 OFF. 592-2128 RES.

Open Houses
SAT. 11:00-5:00
924 NICHOLSON
Wood, stone and stucco are combined effectively in the design of this excellent new home. Treed lot on a cul-de-sac provides a most attractive setting.
ENA OR KELLY NEMETH
595-2961 OFF. RES. 479-7161

SAT. 11:00-5:00
1960 KNIGHT AVE.
—Close to desireable services and facilities, vacant for your immediate possession.
—Three bedrooms on main floor, in-law suite on lower level
—Landscaped lot with vegetable garden space in rear yard.
PRICE: $49,900. Clear Title
ENA OR KELLY NEMETH
595-2961 OFF. OFF. 479-7161

Western HOMES Ltd.
1037 Cloverdale Ave.

PRICE REDUCED
Situated on a quiet street this home offers a lovely LR with fireplace, sep. Dining Room, Cab. elect. Kitchen with eating area, 2 bdrms., 4-pce. van. Bath, large utility room and separate wired garage for the handyman, mechanic, etc. LOTS of room for EXTRA vehicles on the 70x100 lot. SEE IT. MLS 19982. $46,500. Phone
Wilf Cotton and Terry Eden
386-3494 (24 hrs.)

RETIREMENT SPECIAL
Gorgeous 2-bdrm. bungalow, rancher, in beautiful Sidney. Watch the planes go by in the sundrenched glassed-in dining area. Spend your leisure hours in your park-like garden area. Lots of room for a greenhouse. Mature shrubs and trees offer privacy and seclusion. Interior and exterior freshly decorated. Lots of cupboards and storage area. A must see. Priced to sell today at $49,900. MLS 20182. Phone Wilf and Terry.
Wilf Cotton and Terry Eden
386-3494 (24 hrs.)

SOOKE "SPECIAL"
MUST SELL NOW
This is 'well priced' at the listed price of $53,900 but vendor needs a quick sale — so don't be afraid to present any reasonable offer on this near new home.
—NOT IN A SUBDIVISION
—WATER VIEWS
—UNIQUE FLOOR PLAN
—NICE BIG DINING ROOM LIVING ROOM
—MASTER BEDROOM WITH ENSUITE
—FULL HIGH DRY BASEMENT
—REAL WOOD CABINETS
—QUALITY CARPETS, LIGHTS, ETC.
—SUPER SECLUSION—DEAD END STREET
The builder built this home for his own use. To view call:
DOUG POWELL
386-2911 or 388-7642
Homefinders, Wall and Redekop

SIDNEY
A lovely cottage type two bedroom home that has seclusion even though it is situated on a convenient corner lot. Has a garage and workshop, and the garden possibilities are quiet evident. Asking $47,900 MLS
Bill Ratcliffe 656-4517
Gordon Hulme Ltd.
656-1154

$79,900
Truly Unique
—3 or 4 bedrooms on 3 levels
—living room with 19' rock fireplace
—den with corner rock fireplace
—full intercom and vacuum systems
—fantastic views of parklands
—all on a low maintenance lot
—brand new and ready for Xmas
—close to town yet a country setting
—call DOUG POWELL anytime for
Informal viewing of this fine home. 386-2911 or 383-7642.
Homefinders, Wall and Redekop

250 HOUSES FOR SALE

Green Acres

3½ Percent
Exclusive Residential
HENDERSON REALTY LTD.
385-9741 (anytime)

PARADE OF GORDON HEAD
OPEN HOUSE
THURS., FRI., SAT.
2-4:30 P.M.
All architect designed, large homes with finished basements and many, many deluxe features including master 3-piece ensuites, expensive solid wood kitchen cabinets, big rec. rooms, extra family rooms and more.
4403 Tyndall, $79,250—2450 sq. ft. finished.
4405 Tyndall, $86,250—2417 sq. ft. finished.
4407 Tyndall, $84,250—2180 sq. ft. finished.
2002 Cas Marcia, $98,500—2558 sq. ft. finished.
For exclusive views of these four homes and more under construction call:
BOB LANGTON BILL McCARTER
595-2067 592-3970
LORNE PEASLAND BOB GIBSON
385-2026 658-5153

ALL PRICED TO SELL
BEAUTIFUL MOUNT DOUG
4 Bedrooms, living room with fireplace, kitchen has eating area. Large, very attractive lot. Big family room, wrap around sundeck. Priced at only $67,500.
LORNE PEASLAND 385-2026
BOB LANGTON 595-2067

SPECTRUM SCHOOL
$64,500
Just off Burnside on 10,000 sq. ft. lot. Very nice 4-bedroom home with very attractive kitchen with eating area and good sized dining room. Lots of parking. Fridge, stove, washer, dryer and freezer included.
BOB LANGTON
LORNE PEASLAND 385-2026
BOB LANGTON 595-2067

NEEDS PAINT OUTSIDE
$46,000
2-bedroom bungalow near Town & Country on quiet street. Large living room with fireplace and attractive kitchen. New roof, and wiring. Newly renovated bathroom. Low down payment could take. Vendor must sell.
LORNE PEASLAND 385-2026
BOB LANGTON 595-2067

$49,900
GORGE
Some renovation needed in this four-bedroom home just one block from the Gorge. Big kitchen living room with fireplace. Close to shops and buses.
LORNE PEASLAND 385-2026
BOB LANGTON 595-2067

FAIRFIELD
$50,900
A low down payment will purchase a large 4-bedroom, living room with fireplace, dining room, 2 bathrooms, full basement home in Fairfield, one block from Beacon Hill Park. This older home has been redecorated and has new wall-to-wall carpets. Could easily be divided into suites.
HOWARD TOMLIN 477-1327

TIME IS RUNNING OUT!!
To use the B.C. Gov't second mortgage of $5,000 at 8¾% on new housing and the $2500 second mortgage on used homes you must apply before the end of November. So if you want a home, now is the time to buy. For further information on these low interest mortgages call BUD HUDSON 385-9741, 479-3849.

TWO NEW HOMES
In an area of fine homes on a no-through street. Both are landscaped and offer 3 bedrooms, 1½ bathrooms, quality carpets, separate dining rooms, and lots more. Asking $63,900. BUD HUDSON 385-9741 or 479-3849.

OAK BAY BORDER
$54,900
Immaculate 2-bedroom full basement home in a prime location. 1,000 sq. ft. on the main with new wall-to-wall carpet. 2 more bedrooms in the full basement. Priced to sell quickly at only $54,900. New MLS. Hurry and call RANDY COLBERT 385-9741 or 479-5932.

QUIET FAIRFIELD
$59,900.
Character two bedroom immaculate home with full high ceiling basement and one additional bedroom down. Large deep lot in quiet area, fully fenced with excellent landscaping, vegetable garden and eight fruit trees. The price is right.
V. C. WOODWARD
385-9741 anytime

T/C TOWN AND COUNTRY REALTY
3579 DOUGLAS STREET
382-7276

HOME SWEET HOME
Beautiful 10-year-old family home where the kids can roam (safely). Over 1300 sq. ft. on the main with 3 bedrooms plus delightful water and mountain views from living room, dining room and kitchen. The basement is completely finished including wet bar, rec. room, fourth bedroom and second bathroom. Loads of room for parking and gardens. Don't pass this up. Asking $79,000. Phone Jim Webber 382-7276 or 658-5977.

YOUR OWN HOME FOR XMAS?
Be your own Santa. This year put $1000 down and move into this 3-bedroom den, full basement home right now. You will have to pass the financial qualifications but you can pay more money down anytime in the future without bonus or penalty. Call A. Kleinman for details, 382-7276.

MOVE IN FOR XMAS
BRAND NEW
3 BDRMS.
TERMS TO SUIT TRADES CONSIDERED
Situated close to Gordon Head Schools, UVic and Racquet Club. Wall to wall carpet throughout. Full basement with roughed-in fireplace and third plumbing. Quality built — a must see — dishwasher included, in beautiful cabinet kitchens. Phone now to view this lovely home and ask us about arranging easy financing to suit your budget. Call J. Webber at 658-5977 or B. Lawless at 598-8323 or 382-7276 anytime.

MARIGOLD $53,900
Just 7 years young in excellent condition, 3 bedrooms, living room with fireplace and wall to wall carpet, cabinet electric kitchen with eating area, utility room, garage, large lot. Approx. balance of present financing $41,000 at 10¾% at $391.48 per month P.I.
E. Izik 598-8289
Izik Homes Realty 383-8590

DUPLEX
New 3 B.R. strata duplex in quiet Langford residential area. Over 1400 square feet of finished area with quality carpet throughout. Buy half for only $47,500, or all for $93,000, and rent or sell the other side yourself. Call Lynn Holmes, 474-1630 or B.A. Realty Ltd. 385-1421.

FAIRFIELD $54,700
276 MEMORIAL CRESCENT
Lovely remodelled home, handy to Fairfield Plaza. Terms by owner; vacant, must sell!!
BOWDEN REALTY - 383-5524

250 HOUSES FOR SALE

WHITTOME'S
1111 BLANSHARD 388-4271

OPEN HOUSE
2916 PRIOR ST.
Saturday 1:30-4
You are invited to view this excellent starter home. 2 bedrms, attractive L. room with fireplace. Large kitchen and eating area, ¾ bsmt. Located on easy care lot with fruit trees and garden areas. In attendance and for prior viewing. ANNA CHANDLER 384-6929 or 388-4271.
388-4271. Asking $45,900.

OPEN HOMES
THUR.-FRI.-SAT.
1 p.m. to 4 p.m.
3975 and 3979
ARLENE PLACE
(off McKenzie, West of Carey)
Two new homes of 1175 and 1249 square feet, full basements. Dishwasher, en suite plumbing, 5-year Hudac guarantees. Located on cul de sac in controlled subdivision with all services underground. Mountain Views, adjoining park, make these ideally situated for the family. Asking $68,900 and $69,900. (MLS No. 20061 and 20062.) For more information and previews please phone:
"ARMY" 479-2855

OPEN
1886 SAN JUAN
Thurs. 1:30 to 4
5-yr.-old quality home in area of fine homes. 3 bdrms. Family room, rec. room and den. 2 fireplaces — sauna room. 2½ baths. Price $87,500. MLS No. 20308. View anytime. Call DONNA VALIKOSKI, 388-4271 (24-hr. service).

SPENCER-CASTLE
OPEN HOUSE
THURS. 2-4
2910 Cook St. Be sure to see this spacious and luxurious 1,345 sq. ft. condo. home. 2 bedrms., 2-4 pce. baths own washer-dryer. Expansive views from living and dining rms. Guest house, covered pool, sauna. Beautiful gardens. Well designed steel and concrete building for easy care, privacy and sound proofing. Asking price $74,900.
Ruth Lukaitis 477-5306
Shirley Wilde 478-2459

GDN. HEAD
GRAND home; with its large entry hall, impressive living room and diningroom. Views from sundecks. 3 bedrooms plus. The lower level is developed for family fun and easy entertaining. View at your convenience. $125,000. Call Donna Valikoski, 388-4271. 24 hrs. No. 19593.

UVIC AREA
NEW LISTING
Charming secluded 2-bdrm., full basement home on beautiful 99.88x146 lot (try subdividing). Native and fruit trees, shrubs, flowers, greenhouse, garage ideal for the avid gardener. $70,000.
Ruth Lukaitis 477-5306
Shirley Wilde 478-2459

J. H. WHITTOME & CO. LTD.

Century 21
REAL ESTATE
PRINCIPAL PROPERTIES
4088 SHELBOURNE
477-9514

Oak Bay
University
New Listing
2066 FREDERICK NORRIS
This beautiful executive — family home will be open for viewing from 2-4:30 on Saturday. If you desire prior viewing phone.
MARGUERITE or TED HOBBS
477-9514 477-4043 Res.

GOING-GOING-GONE!!
To Vancouver and owner says sell this! So we lowered the price to $42,500 and are having "Open House" Fri. and Sat. afternoons. So come see our 3-bedroom cosy home at 1718 Pembroke St. Just off Richmond by Jubilee Hospital.
GORDON B. MacDONALD
477-9514

Country Atmosphere
2 BDRM.
SIMPSONS-SEARS
SAUNA
$46,500
How about this: A quiet creek in your back yard; at end of no-through road; a park on one side; many fruit trees and rich vegetable garden — all around this charming full bsmt. home. 2 short blocks to Sears. Huge sauna area. Enclosed garage. Sundeck.
Ross Butler or Marion Lund
477-9514, 479-2848, 388-6275 pager 2813.

KNOWLES REALTY LTD.

OPEN HOUSE
FRI, SAT. NOV. 19, 20th.
Also
SUNDAY
BY OWNER
2085 VALLIS PLACE,
SIDNEY
A sparkling home well situated on a quiet cul de sac. Beautiful hardwood floors that show pride of ownership — a super rec room professionally finished. 3 bright bedrooms and room for further development down.
A MUST to see — A MUST to sell. Price reduced to $56,000 (MLS 20985). Ken Porter in Attendance.
384-8101 656-5235

VIEW ROYAL
Plenty of room in this one with 3 (could be 4) bedrooms. Good size living room — large lot. Price only $51,500 (MLS 20909). For viewing call 384-8101. Kris (res) 595-3022 Ken (res) 656-5235

OPEN OPEN
2974 IRMA ST
12-4 P.M.
FRI. and SAT.
A very substantial modern family home, off the Gorge. The layout is ideal. 3 plus bedrooms, super kitchen and laundry. View of the Sooke Hills from the one-third acre lot. Come out and see it. It's offered at $82,500.
JACK DOBSON 598-8295
SMITH DOBSON ESTATES LTD
384-1424

250 HOUSES FOR SALE

1201 LOCKLEY ST.
ESQUIMALT
100%
Redecorated. Tip-Top Condition
2 Bedrooms, Living room, kitchen
Bathroom, main floor.
Den on Mezzanine floor.
Lage bedroom-hobby space in basement.
Oil heat
Newly carpeted throughout
Large lot — Garden needs loving care
Price $41,950. Terms
Phone owner
384-8858 385-4308

Realtor

Canada Trust
No. 9-1537 Hillside Ave. 595-5171

OPEN WEEKDAYS 12-5
BRENTWOOD — 1010 DAMELART WAY. Price Reduced to $64,900! If your family needs a large kitchen with plenty of room at the table, this 3 bdrm home is for you. Large back yard makes play or garden area. Off W. Saanich Rd., off Clark, Off Hagan. WAYNE WIWCHARUCK 652-3642 or 595-5171.

OPEN THURS.-FRI. 2-4
2299 GALENA DRIVE
There is still time to be settled in this attractive new 3 bdrm home before Christmas. Cosy fireplace up and down, 1½ baths. B.C. Gov't 2nd Mortgage is available on this home. Only to the end of November so act quickly. Asking $52,900. New MLS. For viewing at any time call JUNE CORBY 478-8780 or 595-5171.

FARMER
Investments & Realty Ltd.
825 BAY STREET 382-2134

SEAVIEWS
$81,900
Beautiful seaviews from this 10 Mile Point property. Charming 3-bedroom home with large living room, dining room, modern kitchen and two bathrms. Situated on .56 acre this has to be worth looking at, call now or come to my open house this Saturday 1-4 p.m. at 2768 Seaview. (MLS 20365)
Gordon Black
382-2134 384-8250

$29,900
Condominium suite in quiet downtown building located behind Parliament Buildings. One bedroom, four-pece bathroom, equipped kitchen, nice living room and balcony.
382-2134 GORDON BLACK 384-8250

JUST LISTED
CADBORO BAY
4 BRS — 2 BATHS
SEA VIEWS
ASKING $86,500
POSSIBLE
EXTRA LOT
This lovely home, built in 1943, has 2,000 sq. ft. of luxury living space on two floors. Located in the preferred Cadboro Bay area close to the sea and all amenities. The large seaview lot was conditionally approved for subdividing so as to create an extra lot in 1970. Although no action was taken at that time, we feel — based on the letter of tentative approval — that there is a possibility of subdividing. ML 20874. For appointment to view call GEORGE BLACK, 382-2426 or ROBERT YOUNG, 383-9898 or 383-4124 anytime. Park Pacific Investments Ltd.

Park Pacific

COLWOOD
CHARMER
ASKING $48,900
Two bedrooms, part basement on a lovely large treed lot (100x200) with PANORAMIC SEA AND MOUNTAIN VIEWS. This is comfortable country living. LOW LOW TAXES ($280 GROSS). Compact cabinet electric kitchen with built-in range, oven and dishwasher. Large garage. Storage shed. Fourteen fruit trees. Ideal starter or retirement home. For appointment to view call ROBERT YOUNG 383-9898 or 383-4124 anytime or GEORGE BLACK 382-2426 or 656-7041. MLS. Park Pacific Investments Ltd.

CASH
We will take your home in trade and pay you the cash for the extra equity. We have home for sale new and used from $49,900 to $81,900. Best financing possible, N.H.A. or conventional. One year warranty on Kasapi built homes. Leave your qualifications to us. Costs you nothing to find out. You may gain a lot. KASAPI Constr. Co. Ltd. 538 Dupplin Rd. Ph. 385-6191 anytime.

Lorenzen REALTY LTD.
50 Bastion Sq. Bus. 383-4161
FOR URBAN, SUBURBAN AND RURAL PROPERTIES, RELY ON EXPERIENCE.

COZY TOWNHOUSE
BY OWNER
At $34,900, I am the best buy for your money in town. Come inside and see my attractive, spacious interior with 3 bedrooms and 1½ baths. If you are a starter or looking for good family living don't miss me. Low down payment and financing to qualified buyers. Call 388-4192.

GLEN LAKE
BY BUTLDEREXT .LARGE LOT
3 bedrooms, custom kitchen, ensuite, full basement, 2 fireplaces, double carport, sundeck, ready for occupancy, offers to $61,000. 3189 Ayton Place. 478-4091.

840 BECKWITH
Vacant, 3-4 bedroom modern home on large ¼-acre lot in North Quadra. Clear title, name your terms; vendor will co-operate. 477-7750.

BY OWNER
Try $2,000 down, 2 bdrm., no basement bungalow. Bay and Fernwood area. $45,600. After 4 p.m. 388-5037 or 743-4034 collect.

C.N. MONTAGUE CO. LTD.
Sales Consultation, Rentals
1028 Blanshard St. — 384-9318.

BY OWNER COLONIAL EXECUTIVE home on ½ acre, southern views, 479-4659.

250 HOUSES FOR SALE

LANSDOWNE Properties Ltd

IN-LAWS
Exceptionally clean, 3-bedroom home that was designed for this professionally built in-law suite down, with 2 BR of it's own. Fireplaces up and down. Owners must sell. Open to all offers. MLS 19875. ADELLA ZARFT, 478-9607 or 592-2431.

WELL PRICED 5 HOMES

1—Well known, charming ST. CHARLES STREET home. Newly listed and featuring a warm, comfortable living room, a den, a large family kitchen, a study, a laundry room, two bedrooms and a four-piece bathroom, situated on a very compact lot with truly private bricked patio. This home would suit those people who want an almost maintenance free lot. Price includes washer, dryer, stove, fridge and dishwasher. ASKING: $25,000.

2—Super older Gordon Head farmhouse, with lots of charm. DRIVE BY 1794 MIDGARD. This home has a large living room with fireplace, an in-line dining room. Possible study and den and two bedrooms, or four bedrooms. Fully modern kitchen including stove and fridge, one and one-half bathrooms and laundry room. The lot is 63x103 with off-street parking for 2 cars. ASKING $45,900.

3—Saxe Point Park area. Truly the nicest area in Esquimalt. This versatile home is presently legally duplexed but it can easily be put back into a single family home. On the main floor is a large living room with fireplace, a beautiful kitchen with eating area, two bedrooms, a four-piece bathroom and laundry room. The lower suite is almost identical and has been rented for $225 per month. The lot is 66x138.34. THIS HOME IS IMMACULATE. Asking $66,000.

4—Terrific investment property featuring:
(a) A SUBDIVIDABLE LOT.
(b) A 1056 sq. ft., two-bedroom home with "L"-shaped living-dining room, kitchen and laundry room.
(c) A 672 sq. ft. cottage with one-bedroom, living room, kitchen, nook area and 3-pce. bathroom. Possible rent $175 per mo.
(d) A separated building with rec. room and sleeping area. All this on .67 of an acre. Also included are 3 undercover parking areas and workshop. Asking $71,500.

5—2 bedrooms and clean. This small home is only $26,800 AND OPEN TO OFFER. Included are living room, kitchen with eating area, 3-pce. bathroom and part basement.
FOR THESE LISTINGS AND OTHERS CALL: PETER BARDON at 592-2431.

COUNTRY COTTAGE IN A SEASIDE VILLAGE
2-bedroom cottage in Brentwood, on older home that has been extensively rebuilt with great character — recently re-sided and re-roofed, new electric heat being installed now. A solid comfortable home and a good investment at $54,900. Call JAY HINTON at 652-1364 or 592-2431 to view and make an offer.

WHITTOME'S
ROYAL OAK BRANCH
4520 W Saanich Rd.
479-1667

OPEN HOUSE
WED. TO SAT.
1:30 P.M. - 4 P.M.
2256 FROST AVE.
(South Sidney)
Tudor-style 6-yr.-old home — one block from ocean. Main floor — 3 bedrooms, L.R. with white stone fireplace, dining room (in-line (w-w carpeting). Kitchen with eating area, double-sink and French doors on to patio. 4-pce. bathroom with laundry chute. Fully developed basement with fireplace in rec. room, 4th B.R., laundry area. Large 70x150 landscaped and treed lot. MLS, $74,900.
479-1667 Joan Hopper 652-3103
479-1667 Mary McGuire 479-7668

GOLDSTREAM HIDEAWAY
A lovely 3-bedroom rancher-style bungalow on .37 acre of treed seclusion. House consists of oak-beamed L.R. with heatilator fireplace, large kitchen-family room with Crestwood cabinets, built-in range and den-air barbecue grill. Master bedroom with powder room, laundry room and finished upper rec. room. Two-year-old shake roof — attractive lot with many fruit trees — fully fenced. Low taxes, $55,000.
652-3103 Joan Hopper 479-1667
479-7668 Mary McGuire 479-1667

NEW HOME
1082 LODGE AVE.
First showing of a super new home, Tudor styling, in a delightful treed area near corner of Quadra. This home has 1340 sq. ft. on main floor plus 150 entrance foyer, 3 bedrooms, 1½ bathrooms. Lot is over 9,000 sq. ft. Price $74,900. Wilfred Davis 479-1667 or 658-8864.

LOOK
This very pretty 2-bedroom home has a fireplace in the carpeted living room — good-sized carpeted Dining room. Furnace — wiring — plumbing and roof all in tip-top condition. Yes, there is a basement with W and D hookup. Larger than usual yard. This "Must See" home is situated in an excellent area and priced at $53,000.
Lillian Hendy 479-1667

HAPPY VALLEY
1.18 acre with older 2-bedroom house. Some outbuildings — fruit trees — grapes — Sep. Garage.
Lillian Hendy 479-1667

J. H. WHITTOME & CO. LTD.
ROYAL OAK BRANCH

LANGFORD
Over 2000 sq. ft. house, just renovated by builders, new carpet paint, stucco, cedar siding, sundeck, family room, much more. House is only 3 years old, and easily mortgageable. 4 bedrooms, master has powder room and walk-in closet. 1½ bathrooms, living room, dining room, kitchen and partially finished full basement. All on quiet cul-de-sac. Close to shopping centre and schools in Langford. A deal at $71,000. For appointment to view call 478-0748 in the evenings.

Immaculate
Electric heat, 3-bedroom (no basement) in the Jubilee area on a 6075 sq. ft. lot. You will like it the most when you see how well kept it is. Right price for $49,900 with substantial mortgage at 10¾% inf. Call us to show it to you. Kasapi Construction Co. Ltd. Phone 386-6191 anytime.

BY OWNER
SIDNEY
$25,500 cash to assumable mortgage at $285 P.I. per month. 3 bedroom house, basement carport, 70x120 lot, quiet Resthaven area, near marinas and schools. 656-6174 after 6 p.m.

250 HOUSES FOR SALE

Castle Properties Ltd.

THE LOSER
becomes a winner when he finds this house. A good retirement or starter, on a quiet St. just 1 blk. south of the Village of Sooke. 2 bdrms. each 12x12, L.R. with mahogany panelled walls and a cosy soft rug. No need to buy a stove, drapes or garden tools — they go with it. Beautiful yard and trees. Asking $47,500. ML 20865. Louise Wittermuth, 477-6307, Office 386-6164.

MT. VIEW
$49,900
Roomy, 3-bedroom, no-step home. Big living room with F.P. and two-year-old W.W. Excellent kitchen with eating area and utility room off. 3 big bedrooms. Carport. Call Ole Knudskov, 598-2461 or 386-6164.

PAINT or PUTTER HOME WITH POTENTIAL
Owner is forced to sell for health reasons. 5 way split, 4 bedrooms with full en suite off master BR. Lovely yard with view. Post and Beam Const. Needs work. Now at $44,900. No end of value to a handyman. Call Sue Warke 479-7725 Connie Weyler 592-1961 or 386-6164.

$39,900!

250 HOUSES FOR SALE

mci
J. D. McInnis Contractors Ltd.
384-8391

GORDON HEAD
2 new homes on Chimo Pl. Close to all schools and UVic. $67,500 — 4 bedrooms, and up.

TRADES CONSIDERED
HIGH TATTERSALL
2 new executive homes both deserving of your consideration. View any by calling:
Days 384-9793
Eves 384-8391, 385-0135
J. D. McInnis Contractors Ltd.

OPEN HOUSE—$53,900
Friday and Saturday, 2-4 p.m.
36 Violet St.
Seven years young, 3-bedroom home, cosy living room with fireplace, large lot, garage. Owner moving end of the month.
E. Izik 598-8289
Izik Homes Realty 383-8522

$41,900
Cosy, exceptionally clean 2-bedroom HOUSE 3 blocks west of Town and Country, sep. garage with fenced back yard. Perfect for young couple. To view just phone 383-8522.
GEO. FLETCHER
Izik Homes Realty

3910 PRESTWOOD DRIVE
Seldom do you get a chance to buy a home on this fine street! Lovely lot 80' x 160', fruit trees, loads of room for truck, boat, trailer! 3 bedroom stucco bungalow with full basement. Separate garage. Price $52,000. Call Herb Hodgson, 384-7128. Res. 382-3835. Douglas Hawkes Ltd.

$37,500
SPIC 'N' SPAN
Small house on good lot, close to bus, low taxes. See at 947 Easter Road. Can be shown anytime. Phone 479-9787.

OPEN HOUSE
3300 COOK ST.
SAT. 2-4 P.M.
This cosy and attractive 2-bedroom home with separate dining room, large living room, finished room downstairs and well-maintained ground is worth your visit on Saturday or any other day at your convenience. Asking $55,920. George Stricker 385-1431 or Res. 592-0726, B.A. REALTY LTD.

253 COUNTRY HOMES AND PROPERTIES

OPEN HOUSE
SATURDAY 1:30-4:00 P.M.
COUNTRY LIVING—$42,000
A pretty treed .44 ACRE lot is the setting on this 8 rms. old double wide mobile home. You'll be pleasantly pleased with the spacious room and like new condition. Lots of cupboards in bright kitchen, fridge, stove, washer and dryer included. Set well back from the road for quiet and seclusion. Qualified for B.C. 2nd mortgage of $5,000. Located on Sooke Road just past Gillespie Rd. cut-off (right hand side). Drive out Saturday and see for yourself or phone for appt. to view. MLS 20905.
MARILYN MOORE 478-2482
JO LENNOX 478-2563
OFFICE 386-2911
Homefinders, Wall & Redekop

Country Living
Almost five acres of rolling country side with a new split level three-bedroom family home. European craftsmanship. Double drivein garage with workshop and greenhouse. Almost one hundred varieties of fruit trees. M.L.S. 20154. Asking $102,500.
Syl Shumka
888-4124 (Res. 595-1337)
BAYSHORE REALTY LTD.
1006 Fort St.

FLORENCE LAKE
Country cottage with high lot overlooking lake. Nice starter for young couple with ability to make improvements which could transform this into a very attractive home. Vacant possession. 90% finance available. New listing at $38,500. Call:
HUMPHREY GOLBY 592-6730
ORVILLE WHITE 592-7220
HENDERSON REALTY LTD.
385-9741

36.39 ACRES
$164,900
Close by Prospect Lake, only six miles from downtown. This spectacular property affords the finest in country living. Panoramic views, treed seclusion and a solid contemporary 4-bedroom 2-storey home with a great deal of potential for your personal taste. MLS. To view this fine property call: Glenn Nicholls 598-7689, Lansdowne Properties Ltd. 592-2431.

RARE MANSION
Most unusual 3400 sq. ft., 5 bedroom, 3 bath character residence on 2 legal lots. (.85 acre) in South West Saanich. Beamed ceilings, leaded glass, 2 fireplaces, conservatory, billiard room, 2 garages, workshop, fruit trees and seclusion. First reasonable offer on $115,000 will be accepted. BRIAN RIPLEY 598-5643, Lansdowne Properties 592-2431.

HOUSE HUNTING?
If so, call me. I've got several listings of new homes, some completed, some you can still choose carpets. Price ranges from $45,500 to $54,900. If they don't turn you on, I'll work on it until I find one that does. Call me anytime. Bill Kozak at 386-6164, Castle Properties Ltd. or 386-6611 Loc. 243.

SOOKE DUPLEX
All separate, 2 bedrooms, 1,000 ft. each side. Less than a year old, one-half rented. Good location. Lot 100x172. Easy financing arranged. $65,000. Phone 642-5655.

SAANICH PENINSULA PROPERTIES
For all real estate requirements
2334 Beacon Ave., Sidney, 656-4000

SIDNEY REALTY LTD.
Real Estate — Insurance
Serving the Saanich Peninsula
656-3928

BY OWNER — 3.8 VIEW ACRES, Metchosin. Beautiful home. 2700 sq. ft. Full details phone 478-2356.

256 WATERFRONT PROPERTIES

QUALICUM BEACH
Waterfront property, 13 acres of beautiful treed land with year-round stream running through. On bluff overlooking the Straits of Georgia with several choice building sites with magnificent views. Trail down to beach, oysters in abundance. Springs on one corner of the property are piped to area of building sites. A lovely property with easy access. Just 6 miles north of Qualicum Beach. Asking price $110,000. For more information call Fred Boughen 248-6167 or eves. 752-6283. Nanaimo Realty Co. Ltd., Parksville Branch.

JUST ADD WATER
You've seen lots — lots of lots, but they've fallen short of incomparable? Think about this over ½ acre of arbutus trees and the missing ingredient — the ocean at your door. A beautiful quickly developing area, already featuring many prestigious homes. This property is already partially developed and waiting for your dream home. MLS 20971. Appointments call:
MICHAEL BURR
david burr ltd.
655 Fort St. 384-9335 or 598-2079

⅓ acre of beautiful treed land with superior sunny beach. Very private. Have building permit for fine, secluded, year-round home. Concrete foundation and septic tank installed already. Intriguing footpath winds through the tall trees, gently sloping from the house to a superb spot on the Shawnigan Lake waterfront. Asking $43,900 which includes $4500 worth of work done.
742-5311 J. Ettema 742-2607
Shawnigan Realty Ltd.

256 WATERFRONT PROPERTIES

WATERFRONT
APPROXIMATE ¼ ACRE LOT WITH WELL CARED FOR LAWN AND BEAUTIFUL FRUIT AND DECORATIVE TREES. IMMACULATE 4-BEDROOM HOUSE, 1100 SQ. FT. ON 1½ FLOORS PLUS 700 SQ. FT. IN PARTIALLY DEVELOPED BASEMENT. THIS HOME HAS TREMENDOUS POTENTIAL FOR FURTHER ENHANCING HOUSE AND WATERFRONT OR JUST LIVE GRACIOUSLY AS IS. A SOUND INVESTMENT AS NEW WATERFRONT IS NOT BEING CREATED AND THAT WHICH EXISTS THIS CLOSE TO TOWN IS PRECIOUS. PROTECTED ALL YEAR ROUNR ON BEAUTIFUL HELMKEN BAY OPENING INTO ESQUIMALT HARBOUR AND JUST 2 BLOCKS FROM A 20 MINUTE BUS SCHEDULE TO TOWN. VIEW ROYAL, 317 STEWART AVENUE.
TO VIEW PHONE: 478-9640 or 386-2938
PRICE $75,500.

BROWN BROS. on LANSHARD
"People Helping People"

OPEN HOUSE
South Oak Bay
2011 Crescent Rd.
Fri., Sat., Mon.,
1:00 - 4:30
132' Waterfront on secluded cove, western exposure, accessible beach. Unique, charming, 3 bdrms. with beamed ceilings, superb master bdrm. Relax and watch the ever-changing views of ships, birds and sunsets. $139,000.
GEOFF SINGLETON
592-1429 or 385-8771 (anytime)

SIDNEY
Ideal retirement home with Roberts' Bay and its beautiful views at your doorstep. The property is partly treed, and has a circular driveway. A "must see" at $69,900.

DEEP COVE
Another beauty — with its own separate cove on Deep Cove, with excellent beach access. Seclusion for sure and it is a post and beam design, floor to ceiling fireplace, picture windows in living, dining and master bedrooms. A real good retirement or starter. Asking $78,500.
BILL RATCLIFFE 656-4517
GORDON HULME LTD.
656-1154

PARKSVILLE
Architect Designed. Waterfront home of great distinction and superb quality. 2450 sq. ft. of unique luxury plus double garage. Outstanding features include large lower bedrooms (master bedroom 17x13) 3 bathrooms, formal living room with rare stone fireplace, separate dining room, family room with fireplace, quality carpeting throughout and professional decoration. All this in a protected location with magnificent view of Georgia Straits, staircase down to 121' ocean frontage. Priced realistically at $125,000. For appointment to view call Ed St. John 248-6167 or eves. 468-7235. Nanaimo Realty Co. Ltd., Parksville Branch.

Waterfront Home
$69,900
Set on Roberts Bay in Sidney, this attractive no-step home has a lovely view of Mount Baker and the Islands. Easy access to the beach. Well back from the road. Pleasant living room with fireplace. Big sunroom, good kitchen, 2 BRs. Economical space heater warms the whole house. Carport and ample parking. This is a compact, well kept, waterfront home which is not old, cramped or rundown. Excellent retirement value with immediate possession.
656-3924 MAJOR LACE 656-2438
MONTREAL TRUST CO.

North Saanich
Really beautiful post and beam home on ½-acre. Magnificent wide view of the sea, islands, and mountains, 75 feet of waterfront. Large living room and dining room, opening onto sundeck. Well appointed kitchen with big breakfast area, dishwasher. 2 bedrooms up and 1 bedroom (or den) in ground level basement. 30' fully finished recreation room. 2 rock fireplaces, masses of closets, and storage space, excellent parking, intercom, easy care landscaping. A fine quality waterfront home on a quiet road. $124,900. MLS No. 20944.
656-3924 MAJOR LACE 656-2438
MONTREAL TRUST

WATERFRONT
SECLUSION — SALT AIR
Year round recreational property — 2 treed, secluded acres with steps to 175 ft. of quiet beach. The 3-bedroom, full basement, cedar home enjoys panoramic views across Stuart Channel and is designed for year round luxury living with floor-to-ceiling rock fireplace, 2 bathrooms plus wrap around sundeck. To view, please call HELEN McPETRIE at 748-8260, WALL & REDEKOP REALTY LTD.
471 Trans Canada Hwy., Duncan, 746-4154

SHAWNIGAN LAKE
You could be the happy owner of a ½ acre waterfront property with superior sunny beach. New 2 bedroom home may be built for you. Full high basement for more rooms. Completed price $69,000 or build yourself and save. J. Ettema 743-2607, res. or Shawnigan Realty, 743-5311.

258 CONDOMINIUMS and TOWNHOUSES

Park Pacific
ROYAL WOODS
(McKenzie near Quadra)
1—PROPER ONE BEDROOM APARTMENT-HOME — $31,900. Most co-operative vendor will carry sufficient additional financing (for reliable covenant) to make LOW, LOW DOWN-PAYMENT POSSIBLE.
2—LOVELY TWO-BEDROOM CORNER APARTMENT-HOME (facing South and West on ground floor) — ASKING $48,900. Ensuite 2-pc. bathroom in master bedroom. As in all suites, stove, fridge, dishwasher, storage locker and parking space are included in the price. QUICK OCCUPANCY POSSIBLE.
—Lovely treed property. Professionally landscaped.
—Large heated indoor pool, with handy outdoor patios.
—Sauna, swirlpool, exercise room and changing rooms.
—Two deluxe recreation lounges.
—Tudor motif reading room with beamed ceilings.
—Hobby room and workshop.
—Magnificent billiard room.
—Tennis court and shuffle board.
For additional information, or appointment to view call:
ROBERT YOUNG 383-9898 382-4124
GEORGE BLACK 382-2426 656-7041

Park Pacific

SSC
SWINERTON STEWART CLARK LTD.
in merger with
JOHNSTON & CO. LTD.
1318 BLANSHARD 385-2481

SCENIC LOCATION
Rockland
Quiet, top floor, 2 bdrm. Condominium, spotless, having open park-like view. Full bath and ½ (en suite) large master B.R. Bright roomy kitchen includes eating area and appliances. Spacious living room with dining room. At $58,000. Excl. LYLE WICKS 477-5151 or 385-2481.

BY OWNER — $37,000
Two-bedroom condominium, fridge, stove, dishwasher, wall-to-wall and drapes included. Central location. 385-0028.

258 CONDOMINIUMS and TOWNHOUSES

Victoria Realty LTD
386-3585

Admirals Harbour View Townhouses
933 ADMIRALS ROAD, ESQUIMALT
(Parklands Area)
PHASE ONE COMPRISES 20 TOWNHOUSES
5 YEAR WARRANTY
Open to View
SAT.
12 noon-6 p.m.
Weekdays
1-6 p.m.
PRICE RANGE:
$53,500-$59,500 on the 20 units available to date.
—Two and three bedrooms.
—Over 4⅓ acres treed parkland.
—Fireplaces.
—Carports.
—Basements in many.
—Rustic Cedar and Stucco exterior.
—Screened patios.
—Landscaped.
Quality construction throughout. CAREFREE LIVING in a superb ESQUIMALT location. 386-3585.

EXECUTIVE Townhomes
ELFORD COURT
OPEN SAT. 1-4
MON.-FRI. 2:30-5
6 quality homes located at Fort and Elford. 2 and 3 bedrooms. These homes are UNIQUE, MODERN, DIFFERENT and just look at the location. Come and see with us. VICTORIA'S NEWEST TOWNHOMES.
GLADYS THOMAS
595-5171 DICK JAMES 595-5171
SPENCER LEE
Canada Trust

FAIRCLIFF LANE
FAIRFIELD
The extremely low turnover of units in the 3 years attests to the quiet enjoyment you will find here thru a good building, good management and the select mature neighbours, many professional and business oriented people, along with a treed parklike setting away from the hustle and bustle. This delightful 2-bedroom unit provides kitchen with dishwasher, range, refrigerator, spacious dining room, cheerfull bright living room with triples glass doors to sundeck. 2 excellent bedrooms. 4-pce. bath. Conveniently close to your private parking. To complement this enjoyable life style of living is a lounge, meeting room, swirlpool, hobby room and barbecue patio. Easy walking distance to ocean. Prestigious location, yet very realistically priced at $44,900. Phone Morris Lund, 386-3585 anytime. Res. 479-6688.

WILLOW COURT
GORGE WATER VIEW
Water views even from the kitchen-suite. Sunny southern exposure, in a good building, close to shopping and on bus line. Impressive entrance hall and all rooms tastefully decorated. New reduced price of $47,500. Do call to view anytime.
BERNEIDA TAYLOR
477-0191 382-9485
Royal Trust Real Estate

ROCKLAND BEAUTY
$56,000
—1500 sq. ft. top floor
—1½ baths
—carpeted kitchen with eating area
—14 suite building in prime area
—For an appointment to view please call
477-0191 HEIDE WHITE 652-1828
Royal Trust Real Estate

DON'T RENT
PURCHASE WITH NOTHING DOWN
ROYAL WOODS
BACHELOR CONDOMINIUM
We have this luxury unity ready for yur inspection. Complete with swimming pool, sauna, billiard room, tennis courts, hot therapeutic pool and other features. Apply your monthly payment to your option to purchase and enjoy these luxury surroundings while your monthly payments apply to the purchase price. Payments $260 per month. Call 479-3184 for further details, evens. only please.

SPENCER CASTLE
VACANT
S.E. CORNER SUITE
Deluxe 2-bedroom suite on 4th floor, elegant living room-dining room, 2 full bathrooms, concealed laundry, fully equipped kitchen. Amenities include large lawns and flower gardens, indoor swimming pool, sauna, extra guest accommodation, underground parking. A convincing value at only $68,000. Large assumable mortgage at 9%. To View, please call owner, 388-7211, 652-1558.

ESQUIMALT CONDOMINIUM
CHILDREN WELCOME
Top floor. Corner suite. 3 bedrooms. About 1175 square feet. Just one year old. Good-sized living room. Extra storage space. Includes GE fridge and range. Very handy to plaza shopping and rec. centre. $44,500. MLS. Call:
JOHN HOLMS at 386-7521
BOORMAN INVESTMENT CO., LTD.
1111 Government St.

25% SOLD SO DON'T UNDERESTIMATE ESQUIMALT
See what we have to offer at
CONDOMINIUM SUITES
1121 ESQUIMALT RD.
One and two bedroom
$29,900-$38,900
3 bedroom with two baths $45,900
Attractive new building, adult orientated, next door to Municipal facilities.
OPEN TO VIEW with CLARE BROCK, Mon. thru Sat., 1:30 to 5:30. Phone 382-1622 or 598-3221.
Jack Mears, Oak Bay Realty Ltd.

ORCHARD HOUSE
J BR corner suite on 7th floor overlooking Beacon Hill Park with view of water and Olympic mountains. Sauna, swirl pool, bowling and putting green, swimming pool, underground parking, storage room. 99 year lease. Downtown location. Priced reasonably at $31,500.
477-1841 KEITH KAYE 477-7545
BLOCK BROS. REALTY LTD.

CONDOMINIUM
TOWNHOUSES. Your selection is possible on 3-bdrm. units priced from $38,000 to $47,500. Why not a Gordon Head townhouse with bsmnt. or a Craigflower ground level 3-bdrm condo. or either of the 3-bdrm. condos on Esquimalt Rd.
386-3231 JOHN A. JOHN 477-8096
BLOCK BROS. REALTY LTD.

1-BEDROOM CONDOMINIUM
Very spacious — 17x18.5 living room, 8x11 dining room. Wall-to-wall carpet. Gallery kitchen. Price includes stove, fridge and drapes. MLS 23649. Asking $34,500.
477-0191 ART EVANS 658-8924
Royal Trust Real Estate

258 CONDOMINIUMS and TOWNHOUSES

JACK MEARS
OAK BAY REALTY LTD.
"The Professional People"
2194 OAK BAY 598-3321
3618 SHELBOURNE 598-3344

OPEN HOUSE
1:30-4:30
MON-SAT
1019 McCLURE
Quiet, exclusive building of only 13 suites. Each suite all fully color co-ordinated. All with fireplaces. All corner suites. All plumbed for washer dryers. Dishwasher and garburators included. Easy walking distance to downtown. Cathedral, parks etc. Prices from $47,500 For a private showing call: 598-3321 or 598-3344.

SOMETHING SPECIAL
545 RITHET STREET
OPEN HOUSE
1:30-4:30
MON. - SAT.
Just 5 suites left in this particularly delightful and exceptionally well constructed building just a few steps from the fabulous Dallas Road waterfront and the walks off Beacon Hill Park. Outstanding entrance lobby beautifully panelled. Sauna and swirlpool. Recreation lounge. Each suite complete with stove, fridge, dishwasher and its own washer and dryer. Two with fireplaces. Priced from $47,500 only. Outstanding value. For a private showing call: 598-3321 or 598-3344.

BEACH DRIVE
$40,000
A very pleasant extra large apartment
—living room 12x33
—large dining area
—bright kitchen
—extra large bedrooms
—maintenance including taxes

$41.00 per month
This has to be one of the best buys in Oak Bay. For information please call:
BILL MOHR 598-6716
Office 598-3321
HAROLD WHILEY 592-2798

DEAN HOUSE
Spacious luxury suite with panoramic southerly views overlooking City and Olympics. Two bedrooms or one and den. Sundeck. $54,000.
RALPH NEWTON-WHITE
598-3321 592-1981

OKAY YOU WIN!
You've been lucky enough to find this ad and now you get your gift. A private showing of Victoria's finest brand new townhouses — they're new on the market today! Let me show you through these fine homes and you can have your pick for under $50,000. On a quiet street bordering Central Park and Crystal Pool, 3 bedroom, 3 floors, dining room, underground parking. Choose yours! and we'll have it reserved for you for Xmas. Call me now: MLS 21091.
JACK PETRIE 598-3321

UNTIL 30TH NOV.
YOU CAN BUY A CONDOMINIUM APARTMENT
Using the $1,000 B.C. Gov't Grant
$405 DOWN
1 BEDROOM
$209
(Principal, Interest and Taxes)
OR $730 DOWN
2 BEDROOMS
$212
(Principal, Interest and Taxes)
Qualifies 8 Percent AHOP Mortgage
The $1,000 B.C. Gov't Grant ends 30 Nov.
BYRON PRICE & ASSOCIATES LTD.
385-2458

Century 21 REAL ESTATE
PRINCIPAL PROPERTIES
4088 SHELBOURNE
477-9514

Town House
End Unit
3 Bedroom — Fireplace in family room — 2 bathrooms — large walk in closet — lots of storage — carport — large back yard.
Call Don Saul 477-6910 or
Guy Bourgeois 477-8788 or
477-9514 anytime

Waterviews
From every window in this spacious 2-bedroom condominium Dallas Rd.
Phone TED HOBBS
477-9514 477-4043

P.R.B
P. R. BROWN AND SONS LTD.
"The People To See"
OPEN HOUSE
No. 401 — 1488 DALLAS RD.
FRI. 1:30-4:30
SAT. 1:30-4:30
Superb seaviews. Spacious, superior designed 2-bedroom condominium on the seafront. On the top floor of an 8-unit building. Fireplace, your own laundry room, includes all electrical appliances. Superior location and only $85,000.
JOHN EVANS 477-4452

TOWNHOUSE
GLANFORD AREA
3 bedrooms, 2 bathrms, through hall, kitchen with eating area. Spacious living and dining rm, fireplace. Full high bsmt., plumbed for washer and dryer. Private enclosed patio. Immaculate throughout. Parking for 2 cars. Heated swimming pool. Price $48,900. To view phone:
C. H. HOLLAND REAL ESTATE
620 VIEW. 386-1616 or 592-9784

SIDNEY
If it's a Townhouse you are looking for, be sure and call me. For $42,500 it's a beauty. Two bathrooms, electric heat, a most attractive electric fireplace, immaculate, and the cement block patio is nicely secluded.
BILL RATCLIFFE 656-4517
Gordon Hulme Ltd.
656-1154

MAKE AN OFFER
1 bedroom and den in Kensington Terrace $32,500, existing 10½% mortgage $22,500, total monthly cost $272.80. Second mortgage and low down payment possible. Phone 656-4684.

258 CONDOMINIUMS and TOWNHOUSES

WESTPORT
In Bay Cordova
1020 Esquimalt Rd.
NOW OPEN
—30 luxury condominium homes.
—2 bedrooms and 1-bedroom and den.
—9 with wood-burning fireplaces.
—superbly designed kitchens with complete appliances, double sinks, moulded countertops and much, much more.
—weatherproof underground parking.
—one year builders warranty.
—choice views overlooking the inner harbour, Olympic Mountains to the Sooke Hills.
—Priced from only $33,900 to $58,000.
OPEN DAILY
1:30-4:30 — 6:30-8:30
Saturdays, 1:30-4:30
Or for private viewing contact
386-6796 RICK KINNIS 477-9394
386-6796 ARNOLD MARR 477-6233

Commodore
141 BUSHBY
OPEN HOUSE
OPEN MON.-SAT.
1:30-4:30
Live within sight and sound of the sea. A different design for people with style in mind.
The Commodore provides everything for comfortable easy living:
—2 bedrooms.
—2 bathrooms.
—glassed-in balconies.
—fireplaces.
—five Moffat appliances.
—only steps to downtown bus service.
—located on a quiet residential street.
—Priced from $54,900 to $64,900.
For further information call:
JOHN BUNYAN 383-7777

WESTMONT REALTY LTD.
920 HILLSIDE
386-6796

REALSPAN PROPERTIES LTD.
1031 VANCOUVER ST. 388-6454

WHY DO PEOPLE BUY CONDOMINIUMS?
Pride of ownership, convenience, investment.
I would like to show you this delightful one-bedroom suite, sauna, heated pool, hydro pool, workroom, games room, quiet area. Located off Shelbourne Street at 1680 Poplar.
ASKING $34,000
To view please call:
GORDON TEWS
388-6454 477-2732

ROYAL WOODS
BARGAIN
205, 1009 McKenzie Ave.
This could be one of the best buys in town. For $45,900 you get: 2 bedroom condominium; 1½ bathrooms (ensuite); WW throughout; fridge, stove, dishwasher; plus use of swimming pool, sauna whirlpool billiard room, tennis court, library. MLS 20307.
D. E. WILLIAMS 385-9855

DALLAS ROAD
307-25 GOVERNMENT STREET
1 Bedroom condominium only steps away from Dallas Road and the beach. Stove, fridge, storage, WW throughout. Sauna, whirlpool partial sea view from balcony. $35,000. To view call:
DEL WILLIAMS 385-9855
PEMBERTON, HOLMES LTD.
384-8124
1000 Government Street.

A.E. LePAGE
WESTERN LTD. REALTOR
1391 HILLSIDE
386-6331

UVIC AREA
$53,000
—3 bedroom cedar and stucco townhouse.
—4 pce. 2 pce. bathrooms, plus utility room.
—Sliding glass door off a family room to patio and fenced backyard.
—Fireplace.
—Approx. 1 year old.
—Call to view now.
386-6331 DON BECKNER 386-0588

COLONY PARK MANOR
ONE-BDRM — $29,500
TWO-BDRM — $45,900
Incl. appliances, w-w carpeting, drapes, games room, hobby shop, pools, sauna, extra storage, two bdrms, has two covered parking spaces. Close to shopping and transportation. Exceptional value (MLS)
Kelly Dickson 477-1683

Norm Ross ASSOCIATES LTD.
440 - 1070 Douglas 382-6151

New 3-Bdrm. ½ Duplex
You must act quickly if you are hoping to take advantage of the $5,000 B.C. 2nd mortgage. Down payments as low as $3,000 may enable you to buy a quality unit at 520 Paradise St. in Esquimalt. All recreation facilities AND schools are within easy biking distance for the kids. Close to Curling Rink too. Immediate possession. Call before it's too late.
Dave Harding
385-7761 24 hrs. 477-0939 Res.
D. F. HANLEY AGENCIES LTD.

GARDEN IN THE SKY
Ready for immediate occupancy in this finest of neighborhoods, this 2-bedroom condominium home boasts a quiet corner location, 1½ baths, step-saver kitchen with 4 quality appliances, a modest price tag of only $43,900 plus a roof-top garden for enjoying the summer sun. Adult oriented and near transportation. MLS 18849.
RICK KALLSTROM
595-5171 592-0033
Canada Trust

APPLE GREEN PARK, EXCLUSIVE 2-bedroom condominium, corner suite, sunken living room, 3 appliances, wall to wall, 1½ years, Country Club living at its best. $53,900, $40,000 assumable mortgage at 10½%. 604-274-3588.

VACANT MUST BE SOLD
Asking $29,300, open to offers; 1-bedroom condominium, fridge, stove, carpet, south facing balcony, sound proofed building, call owner, 592-6636.

GORDON HEAD VILLAGE PARK
Townhouse 3 bedrooms, 2 bathrooms, basement, pool, sauna, 9 acres of ground, 477-4769.

BY OWNER
New 3-bedroom townhouse, 1½ baths, wall to wall carpeting, 3 new appliances, lovely residential location. 1018 Falmouth Rd., 383-7386.

BY OWNER, 1-BEDROOM SUITE, beautiful view, clean, easy to buy. Phone 382-7370.

258 CONDOMINIUMS and TOWNHOUSES

RIM ROBERTS INVESTMENTS & MANAGEMENT LTD.
702-1175 DOUGLAS 388-6691

FERNHILL PLACE
Esquimalt Area
20 STRATA HOMES
$39,000 to $48,900
Suite 402 with Fireplace $45,500
OPEN DAILY 1 TO 6
614 FERNHILL PLACE

ESQUIMALT
Children Welcome
$31,900
An excellent opportunity for a young family to purchase a home. 3 bedrooms, 4-pce. bathroom, living room and dining room have wall-to-wall carpet. This home is in immaculate condition.
JOE MANTON 382-5211

KNOWLES REALTY LTD.
"THE HILLSHIRE"
1525 HILLSIDE AVE.
NEW AND REFRESHINGLY DIFFERENT strata title homes by Reeson & Pinch. MODESTLY priced condominium units from $29,500 to $42,000. Several floor plans to choose from. Other features includes: coloured appliances, games room, hobby room. Superb location across from the Hillside Plaza where 40 stores are available for shopping convenience. Open for viewing:
MON. TO SATURDAY 10:00 to 6:00 p.m.
384-8101
For Sunday viewing phone any of these numbers: 595-3022, 595-4094, 592-6372, 656-5235, 385-9921.

SPENCER CASTLE
Danzo and Franco Holdings Limited
Cordially Invites You to View
The Third and Final Phase of SPENCER CASTLE
2930 Cook Street
Weekdays 1-5 p.m. 384-4013
or Weekends, By Appointment
386-3816

FARMER Investments & Realty Ltd.
825 Bay Street 382-2134

CHATEAUNEUF
The location is nearly perfect — in the beautiful Rockland area — and close to downtown shopping. All homes are 2 bedrooms, 2 baths. Amenities include saunas, swirlpool, hobby room, well-lit underground parking.
Open for Viewing
Mon.-Sat., 1-5 p.m.
1149 ROCKLAND AVENUE
388-9989

Moody & Mason REALTY LTD.
THE NEST
245 Ontario St.
OPEN DAILY 2-4
Enjoy a visit to our three-bedroom display home. It's broadloomed throughout, has a comfortable living and dining room with sliding door to deck and fenced garden area. Includes fridge and stove, basement storage, plus parking. Prices start at $49,300 up to $55,900. Financing can be arranged with low down payments. November 30 is deadline for Provincial Home Aquisition Grant of $1,000 or $5,000. 2nd mortgage at 8¾% available then and enjoy additional bonus.
386-7771 PETER MASON 477-9318

OPEN TO VIEW
SPENCER CASTLE
1st and 2nd Phase
Tues. to Fri.
1:30-4:30
Beautiful luxury suites in these two top quality buildings are offered for resale. View these AND the newly opened 3rd Phase. Let us help you select your best exposure, views, sq. footage AND price range. All buildings enjoy use of the superb gardens, indoor swimming and guest house. Price $68,000 up.
479-1667 Eleanor Sanderson 384-9610
388-4271 Ruth LaCroix 386-1806
J. H. Whittome and Co. Ltd.
Royal Oak Branch

CHILDREN WELCOME
Top floor. Corner suite. 3 bedrooms. 1-year-old. About 1200 sq. ft. Includes GE fridge and range, sound roof. $44,500. MLS. Call:
JOHN HOLM at 386-7521
BOORMAN INVESTMENT CO., LTD.
1111 Government St.

WATERFRONT
One block off Dallas. Beautiful 1-bedroom condominium, top floor, complete with stove, fridge, dishwasher, its own washer and dryer, sauna and swirlpool. Owner. 382-5798.

BY OWNER
Gordon Head Townhouse
Four-bedroom, large family room, three bathrooms, approx. 1800 sq. ft. of finished living space, fireplace. Call Ron 477-0473 or 383-0645.

ORCHARD HOUSE
Studio from $25,000
1-Bedroom from $29,000
2-Bedroom from $50,000
Open 2-9 Daily
Saturday 1-5
Sunday 1-6
647 Michigan St.
382-8231 382-8232

1322 LANDSEND ROAD
New waterfront home under construction. Phone builder at 652-1673 or 652-4155.

258 CONDOMINIUMS and TOWNHOUSES

THE AFFORDABLE TOWNHOMES
HARBOUR PARK
CORNER OF MONTREAL AND NIAGARA STREETS
3 Bedrooms
From $1,250 Down
with B.C. Gov't Grant
PRICED FROM $44,900
QUALIFIES FOR A.H.O.P. FINANCING
—adjacent to public tennis courts and major park
—public school within 2 blocks
—1 short block to waterfront
OPEN HOUSE
12 noon to 6 p.m. daily
FOR FURTHER INFORMATION PLEASE CALL GERRY LLOYD
BLOCK BROS. 477-1841
RES. 479-4105

DAON

Green Acres
3½ Percent
Exclusive Residential
HENDERSON REALTY LTD.
385-9741 (anytime)

SIDNEY
Beautiful third floor one-bedroom condominium in exceptional building — only $31,500. MLS 20556.
MAC McCORMACK
592-6214 CHARLIE ARNOLD 592-6454

NOTHING DOWN
3-Bedroom Townhouse, two baths, w-w., four appliances, Gorge area, $295.50 per month.
JIM LOISELLE 383-4568 anytime

BUY TWO-GETHER
$39,000 brand new semi-detached three-bedroom PLUS three-bedroom in-law suite for $26,900. Gorge area, 95% financing available.
JIM LOISELLE 383-4568 anytime

$38,800
CONDOMINIUM
Deluxe 2-bedroom corner suite with walk in closet, big living room, dining room, fridge and stove included. Views of Marina maintenance fee of $63. Excellent retirement spot.
BOB LANGTON 595-2067
LORNE PEASLAND 385-2026

WHITTOME'S
1111 BLANSHARD 388-4271

James Bay Area
New exclusive 2-bedroom condominium in 6-year-old block. Exceptionally well managed. Wall-to-wall throughout. Living room with balcony off — facing south. Fridge and stove included. Offers invited on an asking price of $32,900. Owner is anxious and is leaving country. For more information and to view please call
Oliver Douglas or E. Wilkinson
388-4271 anytime
J. H. WHITTOME & CO., LTD.

Bickerton Court
250 Douglas
Owners moving to Arizona. Deluxe 2 bdrm. top floor home with wrap around corner view. Goodacre Lake, complete with swans, ducks and all Beacon Hill Park under your windows. Plus San Juan Strait, ferry and cruise ships, fishing boats, Olympics and Port Angeles, etc. An adult oriented steel and concrete building, with friendly neighbors, plus view room and promenade walk on roof. A 60'x27' heated indoor pool for all year swimming plus Bingo, cards, parties and movies in the Polynesian Rm. No reasonable offer refused. Call anytime for viewing 382-5577.

New - Exciting
CLUSTER HOMES
BY BUILDER
See Furnished Display Suite
—1300 sq. ft. approximately
—2 Beds, and studio; 3 Beds.
—Double plumbing
—Wood burning fireplaces
—Dishwasher and draperies
—Financing available
CALL 478-7544 daily
CALL 474-1324 or 385-3811 nights

LAST CHANCE
For $1,000 Provincial Grant and still apply for A.H.O.P. (Federal Assisted Program)
Deluxe 2-Bedroom suites in Fairfield Condominium
Close to Park & City centre
Priced $45,000 & Under as low as $2,175 down with 95% Financing
Prepaid — appraisal
Prepaid — Legal Fees
Call Ted or Helen—477-7750
BOWDEN REALTY—383-5524

BY OWNER
FAIRCLIFFE LANE
PRESTIGE LOCATION
Walking distance to beach. Close to downtown. 2 bedrooms, dining room, range, refrigerator, dishwasher, garburetor, sauna, whirlpool, sundeck; full-length ocean-view balcony, quiet, set in acre of Arbutus trees, oak trees. Exceptional buy. Asking $44,750. Open to all offers. Owner must sell because of ill health. To view, phone 383-7865.

OWNER TRANSFERRED
and must sell this cozy 1-bedrm. condominium. Sliding glass doors to the large sundeck from the living room, dining room and bedroom. Overlooking a nicely landscaped garden in Royal Woods. All the amenities of good living including pool and tennis court. Asking $36,500. MLS. To view CALL ETHEL WALLACE, 382-5998 or LEN TAYLOR, 382-9485. The Royal Trust Co., 384-8001.

TOWNHOUSE!
Nearly new 2 bdrm townhouse located in James Bay close to the ocean. Large living room with F.P., modern kitchen with appliances, 1½ baths. Only $49,900, with low down payment to qualified purchaser.
GERRY MARTIN
Bus. 598-5144 Res. 477-7050
T. L. Mann & Associates Ltd.

BEACON HILL $31,300
Ideal retirement home. Cosy one-bedroom suite in immaculate condition, stove and fridge, covered parking, sauna, swirl-pool, billiard and hobby room.
Izik Homes Realty. Ph: 383-8522
E. Izik 598-8289

TWO-BEDROOM SUITE ON SECOND floor now available. Maintenance, $20 per month, including washing and drying. Located on Admirals Road, one block from Esquimalt. Price, $33,900. Phone 386-9922.

258 CONDOMINIUMS and TOWNHOUSES

Almost Waterfront Strata Townhouses
A new 8-unit contemporary community on its own cul-de-sac off Selkirk Avenue (De Costa Place), overlooking the Gorge Waterway. Units vary in size from 1500 to 1650 sq. ft. and each features three bedrooms (3 have family rooms), 1½ bathrooms, sunken living room with fireplace, dining room, kitchen with eating area, double carport and large storage areas.
Close to town, transportation, golfing and boating. Relax and enjoy life — two patios, cedar fenced and cedar siding for minimum maintenance, and set amidst easy-care landscaped surroundings. $76,900.
John M. Hunter
388-6424 (592-6073)

Lord Selkirk Estates!
Three choice suites in small adult-oriented brick building, quietly situated by the Gorge. Don't buy until you see these!
All feature in-suite laundry rooms, same floor storage, 5 quality appliances, wall to wall thru-out, breezeway, hobby shop, rec room with wet bar, sauna and swirlpool baths. Ample covered parking.
1 $42,900. Over 1060 sq. ft. plus 2 large garden balconies. Spacious living and dining rooms. 2 large bedrooms, loads of closet and cupboard space, tastefully decorated.
2 $45,500. Over 1135 sq. ft. corner suite, 2 bedrooms plus den or 3rd. bedroom, pleasant outlook.
3 $45,700. Over 1250 sq. ft. end suite on 3rd floor. Features 2 large bedrooms, 1½ baths (ensuite). Extra large walk-in closet or sewing room.
To view at your convenience, contact:
John M. Hunter
388-6424 (Res. 592-6073)

Trade? University
Yes, this is an honest to goodness Trade, not a "guaranteed sale." My vendor desires a 3-bedroom full basement home in the Gordon Head-K Mart area. Will trade his 2-bedroom corner suite for same. His is one of the finest in the building with lovely views, large living room and master bedroom, own washer and dryer and covered parking. If you want a condominium, don't miss this one.
Barry Bowes
388-6424 (RES. 383-1540)

Bargains!
1—Oak Bay — 1 Bdrm, Seaview, Bargain at $46,900.
2—Royal Woods — 2-Bdrm and with full amenities — $49,900.
3—Esquimalt — 2-bdrm Delux

271 LOTS FOR SALE

Park Pacific

DON'T JUST BUY A LOT!

INVEST IN YOUR FUTURE AT

DEAN PARK ESTATES

CONSIDER THESE FEATURES
—PANORAMIC SEA VIEWS
—LARGE ½ ACRE PLUS SITES (15,000 SQ. FT. MINIMUM)
—FULL UNDERGROUND SERVICING
—WITHIN WALKING DISTANCE OF A NEW REC-CENTRE (UNDER CONSTRUCTION)
—PRICED FROM $34,500

ENTER OFF EAST SAANICH RD. BETWEEN McTAVISH AND DEAN PARK RDS.

SALESMAN ON DUTY 11-5 P.M. EXCEPT SUNDAY

For further information call:
GEORGE BLACK 382-2426
DEAN PARK
SALES OFFICE 656-7041
J. B. YOUNG 598-1818
or
PARK PACIFIC
INVESTMENTS 383-4124

Broadmead

is pleased to announce that a limited number of 1-3 acre homesites have recently become available for sale. If you are looking for more than just a building lot, and want to experience living in a totally planned and architecturally controlled residential community with a unique natural environment, come and see us at Broadmead.

$33,750 to $37,750

For further details, call in at our office-display home located at 950 Royal Oak Drive, or call 658-8323.

Green Acres

3½ Percent
Exclusive Residential

HENDERSON REALTY
383-9741 (anytime)

BRENTWOOD LOTS
$28,500 EACH

All services underground. High lots only ¼ mile from Brentwood Bay on beautiful cul de sac.
LORNE PEASLAND 385-2026
BOB LANGTON 595-2067

P.R.B

P. R. BROWN
AND SONS LTD.
"The People to See"

ESTATE SALE

Two lots located at Inverness and Ardmore in North Saanich. Near Coles Bay. Lot No. 1 is $32,500. Lot No. 2 is $31,500. Perc. tested. Exclusive. Call: Messrs. J. Evans or D. Wagner 385-3435 (24 hrs.)

LOTS of LOTS

To pick from in our new development at GORDON HEAD off TORQUAY DRIVE, priced from $30,000. Fully serviced and ready to build on. Call MR. GREENE 385-0795
PEMBERTON, HOLMES LTD.
384-8124
1000 Government Street

$16,900

Sooke Bldg. lot of 9,000 sq. ft. in new subdivision. Treed. Dead-end street. Only two available now.
Scott Kendrew
385-7761 24 hrs. 598-3341 Res.
D. F. HANLEY AGENCIES LTD.

WANTED

Duplex Lots — City, Saanich, Peninsula, Esquimalt, Colwood, Langford.
Barry Bowes
388-6424 (Res. 383-1540)
BAYSHORE REALTY LTD.
1006 FORT ST.

CADBORO BAY UVIC AREA

Last lot on dead-end street with firs and Arbutus, over 12,000 sq. ft., 75x164, at end of Sutton Rd., $37,500. Wilfred Davis 479-1667.

J. H. Whittome and Co. Ltd.
Royal Oak Branch

EXPERIMENTAL FARM

No blasting on this excellent half-acre property. Has water connection and percolation is good. Views to Sidney and Straits. Try your offer on $38,500.
BILL RATCLIFFE 656-4517
GORDON HULME LTD.
656-1154

2 VIEW LOTS

One at Shawnigan Lake and the other on West Coast Rd. $14,900 and $27,500. Contact Bill Kozak 386-6164 (res), 388-6611 Loc. 243, Castle Properties Ltd.

BRENTWOOD BUILDING LOTS

3 adjoining country view lots, fully serviced, close to schools, shops and good neighborhood, quiet location in cul-de-sac, easy build, reduced to $28,900. Call 595-6319.

CLAYTON RD. ½ AC. TREED lot. Water available. Lovely area to build in. $43,000. MLS.

479-1667 Mary McGuire 479-7668
J. H. Whittome & Co. Ltd.
Royal Oak Branch

BUY NOW

Bigger lots (up to 9000 sq. ft.) for various style homes. Stones throw to the University. Phone Kasapi Construction Co. Ltd. 386-6191.

BUILDERS!!!

Just a few lots left — Choice Gordon Head location of Tyndall near Ash. 6,000-7,000 sq. ft. lots. All servicing completed. Call 658-1112 or 598-4371 anytime.

BY OWNER

Ardmore lot, just reduced. 1.03 acre in area of expensive homes, golf course and beach close, $33,900. 477-6935 before 5 p.m. — 479-6089 after 5 p.m.

GORDON HEAD LOTS, VARIOUS sizes, ideal location, close to schools, recreation, bus. Phone 477-5015, 477-4191. Sunday - Thursday.

SEAVIEW EASY CARE LOT IN good area of Gordon Head. Dead end street, oak trees. Call 592-7285 after 6.

TWO LOTS FOR THE PRICE OF one on Hyacinth Street, $26,500. Can build on one of the lots now. 595-4175 or 658-8785.

BEAUTIFUL BUILDING LOT IN prime area, mature trees, hedged and fenced, must sell immediately. 477-1650.

GORDON HEAD, BY RAQUET Club, Teakwood Rd., large lot, 62x157, in area of new homes on no through street, $33,500. 592-4491.

CORDOVA BAY

Panoramic 180 degree sea view lot, $42,000. 383-2702.

271 LOTS FOR SALE

LOT 50X120
REDUCED TO $24,900
SAANICH

Serviced lot with sewer, water, hydro etc. on McKenzie Avenue. Located across the street from Testing station and backing onto Reynolds High School. Terms available. MLS 19020.
RICK KINNIS 477-9394

STOP LOOKING

Let's build your new home on one of these nice lots located in Gordon Head. Your plan or we will help design. For any further information call:
KEN WRIGHT 598-2183
ARNOLD MARR 477-6233
WESTMONT REALTY LTD.
920 Hillside
386-6796

"PRESTIGE"
BEAUTIFULLY TREED
10,000 S.F.
¼ ACRE LOTS

Montford and Tiedemann off Fernedale.
All underground services.
Hurry — only a few left.
Another quality development of ISLAND ENTERPRISES LTD.
382-7251 or
Contact CANADA TRUST LTD.
GODFREY WALLS
Bus. 595-5171 Home 656-4891

WATERFRONT

Beautifully treed country lot on Florence Lake 50x278 with high view bldg. site and property sloping down to the lake. Financing available. $24,000.
CAROLE BORGENS
386-3231 478-5962
BLOCK BROS. REALTY LTD.
384-8075 Pager 271

LOT

63x138 lot situated on high section of Gillie Rd. (Holland-Hastings area) owner leaving town must sell. Offers on $8,900. MLS 20650. For more information, call
477-0191 ART EVENS 658-8924
ROYAL TRUST REAL ESTATE

2.55 ACRES

Good building site on lightly treed lot in quiet area off Kangaroo Rd. Size approx. 112x733 ft. Property has been perc tested. MLS 19900. Priced to sell quick—$27,500.
478-5561 JOHN ROBINSON 478-7041
BLOCK BROS. REALTY LTD.

SMALL HOLDING LOT

James Bay. $18,000. Asking price.
MRS. PAT FORBES
477-1841 477-1781
RAYM H. FORBES
477-1841 477-1781
BLOCK BROS. REALTY LTD.

SHAWNIGAN LAKE — TWO EXcellent recreation lots, $7,500 each. After 4:00, 479-2471.

LANSDOWNE SLOPE
50x120, $31,000. 656-6418 or 652-2116.

JAMES BAY. ZONED TOWNhouse, $65,000. Private. 384-5505.

273 PROPERTY FOR SALE

2.11 ACRES, ONLY 870 FEET away from the Shawnigan Public Beach. Complete privacy. Mobile home permitted. Reduced to $21,900.» 743-2607.

.97 ACRE. ARDMORE, LIGHTLY treed, level lot, $36,000. 479-9891.

274 PROPERTY WANTED

WANTED
SUBDIVISION
DEVELOPMENT
PROPERTIES

IMMEDIATE CASH OFFERS AVAILABLE

ANY SIZE ACREAGE CONSIDERED IN GREATER VICTORIA AREA

CALL
GARY MEYER
385-6211
ENGINEERED HOMES LIMITED

WANTED

Townhouse zoned or townhouse potential sites in Victoria, Esquimalt or Saanich.
Barry Bowes
388-6424 (Res. 383-1540)
BAYSHORE REALTY LTD.
1006 FORT ST.

Apartment
Land Wanted

Large or small sites. Zoned or with reasonable chance of rezoning. Diamond Developments Ltd., 388-6100, 24 hrs.

URGENT

Wanted, building lots or acreage for local builder. What have you?
DEAN ELLIOTT or
PHIL SIMPSON
383-7339 386-7521 595-1863
BOORMAN INVESTMENT CO. LTD.
1111 Government St.

S X S DUPLEX

Completely renovated 2 BR, LR, kitchen, 4-pce. bath each side. Common laundry room wired for washers and dryers. Price includes 2 stoves and 2 fridges, separate heating units. Asking $62,500.
477-1841 TARA BHALLA 382-8979
BLOCK BROS. REALTY LTD.

APT. SITE

Builder requires 10,000 to 100,000 sq. ft., even more for immediate development. Phone now, Kasapi Construction, 386-6191.

YARD, APPROXIMATELY 2,000 sq. ft. with road access in Greater Victoria area to store used passenger tires. 112-278-9342.

280 ACREAGE FOR SALE AND WANTED

ELK LAKE
PENINSULA
NEARLY 5 ACRES

Located above north end Elk Lake. Beautifully situated. Peace and quiet, $85,000. MLS. Call:
JOHN HOLMES at 386-7521
BOORMAN INVESTMENT CO. LTD.
1111 Government St.

GOLDSTREAM PARK
NEARLY 3 ACRES

Very intriguing. Quiet rugged. But beautiful. Has drilled well. Just one mile from Goldstream Park Bridge. $33,900. MLS. Call:
JOHN HOLMS at 386-7521
BOORMAN INVESTMENT CO., LTD.
1111 Government St.

CONDO KIDS

Here is your best buy-appliances included.
1 BR? How about Kensington Terrace at just $31,900—Vacant move in any time. Try your terms! Good facilities.
or 2 BRs? and you love swimming, Sauna? Tennis? Then Royal Woods prime corner location is for you. Offers on terms at $49,500. Both MLS. Call JOYCE MILLER or JOHN MORRY 384-8001 or 592-9770.
The Royal Trust Co.

FANTASTIC

—5 acre properties in Saanich
—great potential
—minutes drive from City
—Build your dream home now and wait
—When this fast expanding area demands a change from 5 acre minimum to smaller lot sizes, What an investment!
—Nice choice from $56,000-$73,000
Coastland Estates, 479-2150 or 479-9486

HORSE SENSE

Is all you need to see the value in this 4 bdrm. home and stables set on 4 ACRES so near town. MLS 19124.
NORMA or HAZEL
386-2911
Homefinders, Wall & Redekop

285 UP-ISLAND PROPERTIES

5 ACRES

Approx. 8 miles from Duncan. Not rock. Asking $29,900. Quickly call Irene Daiziel 477-6380 or 386-6164, Castle Properties Ltd.

SHAWNIGAN LAKE

Waterfront, southeast end with cottage, beach and wharf. $43,500. 112-743-5151.

1.94 ACRES — DUNCAN AREA. Water, treed, close to schools. $27,000. 746-7918.

EAGLE REALTY LTD.
Box 1060, Parksville, B.C.
Telephone 248-6191

285 UP-ISLAND PROPERTIES

YOU CAN
BUY A HOME
FOR $30,000

In Parksville or Qualicum. Lots, $7,500 up. For all types of property on Central Vancouver Island, from the Pacific Rim through Port Alberni to Parksville and Qualicum, contact:

PEARSON/JOHNSTONE & ASSOCIATES LTD

Parksville
P.O. Box 399 248-3216
Qualicum
P.O. Box 417 752-6964
Port Alberni
P.O. Box 309 723-6263

VANCOUVER
ISLAND SPECIAL

MYSTERY BEACH — RECREATION — RETIREMENT — INVESTMENT
For as low as $149 DOWN and $149 MONTHLY. Beautifully treed ½ acre lots on gentle slope, located 25 miles north of Qualicum Beach — over 2,000 feet of natural oceanfront park adjacent for your enjoyment of boating, fishing, oysters, swimming or just watching a beautiful sunset. All lots on village water system and paved roads. Priced from $14,900 with excellent terms available and discounts for all cash. For information contact Dave McLaughlin personally at Nanaimo Realty Co. Ltd., Box 518, Nanaimo, B.C. or 754-2311 or eves. 753-5847.

MILL BAY
Duplex SxS $75,900

That's right—$75,900 on over 1 acre of treed seclusion in picturesque Mill Bay. One year old — 3 bedrooms each side and full basements with drive-in garages and very good revenue. A great investment in a rapid development area. MLS 19302. Call:
DOUG POWELL
386-2911 or 388-7652
Homefinders, Wall and Redekop

FOR SALE BY OWNER

Four bedroom, landscaped, en suite plumbing, 2 fireplaces, Departure Bay area, Nanaimo, B.C. Priced for quick sale. Phone Ron, Duncan, B.C. 748-2575 days; 748-9884 after 5.

LOG HOME

Brand new two bedrooms. Franklin Fireplace. Well insulated, unfinished basement, heavy wiring, drilled well. Located South Wellington. Full price: $21,000. Phone 246-3702, Chemainus.

FOURPLEX — NANAIMO

Choice area near Hospital. Modern 4-year-old, W-W carpet, fridge, and ranges. Full tenancy. Top return on investment. Sale price, $87,500.00. Possible financing. Tel. 758-3685.

COWICHAN LAKE

3 logged acres with unfinished house only $23,900. BRIAN RIPLEY 598-5643 Lansdowne Properties, 592-2431.

2¼ PARKLIKE ACRES, TOP quality 3-bedroom ranch home, stream, outbuildings, many extras. Near Mill Bay. $74,500. Phone owner, 743-2938.

290 FARMS FOR SALE AND WANTED

10 ACRES
FARMER'S
PARADISE

Described by the Saanich Municipality as some of the richest agricultural land in the municipality, could easily be converted to grazing land. Near Elk Lake. Priced right $95,000 for info. Call GERRY FINNIGAN 383-4739 or 386-6164 (24 hrs.). Castle Properties Ltd.

293 GULF ISLAND PROPERTIES

LOT THAT MUST
BE SOLD

MAYNE ISLAND
SURFSIDE PARK
(near ferry)

Rocky but potential lot — either for holding or living. All services except septic tank. Owners in Edmonton and must sell — Located on Woodale Rd., $8,500. 1st cul-de-sac. Call Sue Warke, 479-7725 or Castle Properties, 386-6164.

GULF ISLANDS

Excellent property for investment. Nicely treed and sloping half-acre lot on piped water. It's a beauty to build your future retirement home. Asking $12,000. MLS.
Bill Datcliffe 656-4517
BILL RATCLIFFE 656-4517
GORDON HULME LTD.

BEAUTIFUL SMALL COTTAGE, Salt Spring Island, 1 year old. All electric heated. Fridge, stove and furniture. Approx. ½ acre in Long Harbour on no through road to beach. Must be sold. Reduced from $28,000 to $24,000. Owner 479-5400.

NORTH PENDER

Lots, homes, acreages. Ted Dever 629-3371, 629-3434. Macaulay, Nicolls, Maitland. 926-6811.

GABRIOLA ISLAND. VIEW LOT. Whalebone Heights. Lot 74. $15,000. (112) 247-9376.

294 MAINLAND AND OUT OF PROVINCE PROPERTIES

SPORTSMAN'S CABIN

This 750 sq. ft. cabin is located in the township of Braiorne, B.C. Deer and moose hunting as well as steelhead fishing are nearby. The full price of $7,900 and annual taxes of $38.72 make this a realistic investment.
CAROLE BORGENS
386-3231 478-5963
BLOCK BROS. REALTY LTD.
384-8075 Pager 271

LAKEFRONT
OVER 14 ACRES

Close to Smithers. Perfect camping, hunting and fishing area, $24,500. Call:
JOHN HOLMES AT 386-7521
BOORMAN INVESTMENT CO. LTD.
1111 Government St.

19.5 ACRES INLAND FARM — located near Enderby, close to Vernon and Kelowna. Good Hay. 5-bedroom farmhouse in excellent shape. Over-size barn. A giveaway at $75,500. Call Sue Warke Owens, 479-7725, Connie Weyler, 592-1961 or Castle Properties, 386-6164.

LAKEFRONT LOT — CRANBROOK — 120 ft. frontage situated amongst permanent homes. 4 miles from town, asking $21,000.
Roselle Jackson
598-1093 388-6271
J. H. WHITTOME & CO. LTD.

SAN LUIS RAY DOWNS, California. 2 bedroom condo. Deluxe Near Country Club, Golf. Owner, 758-0525. Price $75,000.

TO
PLACE
YOUR
CLASSIFIED
AD
PHONE
DIRECT
389-2121

Deaths and funerals

305 DEATHS and FUNERALS

CORBETT—Suddenly in Merritt, B.C. on November 13, 1976, Lavonne Marion Corbett, age 17 years. Born in Victoria, B.C. and had been a resident of Merritt for the past 6 months, formerly of Victoria, B.C. Beloved daughter of Patricia Gallagher and Ronald Corbett, she also leaves her brother, James Corbett, Princeton, B.C.; her grandparents, Mr. and Mrs. Joseph Corbett, Langford, B.C. Beloved fiancee of Allen Adamson, Merritt, B.C.
Service will be held in the Sands Funeral Chapel of Heather, Colwood, B.C. on Friday November 19, 1976 at 3 p.m. Rev. David R. Sliven officiating.
SANDS — COLWOOD

FLUNEY—Katherine Elizabeth Fluney on November 17, 1976 at Victoria General Hospital, a long time resident of Victoria, B.C. formerly of Tramping Lake, Sask., aged 89 years. Predeceased by her husband John in 1965, one daughter in 1923 and one son in 1914 she is survived by five daughters, Mrs. Edna Thompson of Vermilion, Alta., Mrs. Grace Schiele of Meadow Lake, Sask., Mrs. Gladys Henderson of Richmond, B.C., Mrs. Bertha Andrews of Victoria, B.C., and Mrs. Marjorie McKinney of Unity, Sask.; three sons, George of Elk Pt., Alberta, Ralph of Tramping Lake, Sask., and Robert of Victoria, B.C.; 30 grandchildren and several great-grandchildren; numerous nieces and nephews; one sister, Mrs. Blanche Yates of California and one brother Mr. W. E. Foster of Oregon, U.S.A. She was a member of the Belmont United Church.
Funeral service will be held in McCall Bros. FLORAL CHAPEL corner of Johnson and Vancouver Sts., on Friday, November 19 at 2:30 p.m. with the Rev. R. F. McPherson officiating. Interment at Hatley Memorial Gardens.

FREEMAN—Mary Frances Anne, on November 16, 1976, at the Royal Jubilee Hospital, Victoria, B.C. Survived by her husband William George of Ste. 351—1573 Begbie St., Victoria; one daughter, Mrs. R. P. (Sybil) Hogan of Tsawwassen; two sons, A. W. J. (Tony) Freeman of Kamloops and R. M. (Dick) Freeman of Penticton; seven grandchildren; close family friend, G. H. Elphinstone; also one brother, O.W.R. Hughes, Burnaby, B.C. and one sister, Mrs. M. W. Bellamy of New Westminster.
A private family service was held on November 18th, 1976 at McCall Bros. Family Chapel the Rev. Cyril Venables officiated. Cremation. Flowers gratefully declined.

GRAHAM — In Victoria on November 17, 1976, Mr. Leo James Graham aged 48 years born in Bell River, Ontario and resident in Victoria for 3 years, of 2135 McNeill Ave. He is survived by his loving wife Patricia; children, Jim, Doug, Edward, Carole, Tom and Paul; his mother, Mrs. Blanche Graham; sisters and brothers, John, Joe, Hugh, Pat, Mrs. Gerry Lockwood and Mrs. Peggy Luke. He served with the Royal Canadian Air Force for 25 years and retired as captain in 1972.
PRAYERS will be offered in McCall Bros. FLORAL CHAPEL, Johnson and Vancouver Sts., on Thursday, Nov. 18, at 8:00 p.m. MASS will be celebrated in St. Andrew's Cathedral, Blanshard at View on Friday, Nov. 19 at 10:00 a.m. with the Rev. P. Hanley Celebrant.

HEMBROFF—Suddenly in Victoria, B.C. on November 15, 1976, Mrs. Gloria Hembroff, aged 42 years of 580 Simcoe St. She is survived by her loving husband Erol; her mother, Mrs. Galena Drought; 2 stepdaughters, Christine and Judith; 2 stepsons, Thomas and Donald and 1 grandchild Cathie.
Funeral service in McCall Bros. Chapel, Johnson and Vancouver Sts., on Thursday, Nov. 18, at 10:30 a.m. with Brigadier T. Smith officiating. Interment at Royal Oak Burial Park. (Flowers gratefully declined. Donations, if desired, may be made to Guide Dog for the Blind Incorporated, P.O. Box 1200, San Rafael, California).

HOPE—On November 17, 1976 at the Royal Jubilee Hospital, Sylvia Gladys Josephine Hope, aged 60, of No. 38-2911 Sooke Lake Rd. Predeceased by her husband the late Rev. Gordon Hope in 1970, she is survived by two daughters, Mrs. Carol Kerr of Victoria and Mrs. Marilyn Collicutt of Saskatoon, also one son David of Victoria, two grandchildren, three sisters and three brothers, numerous nephews and nieces.
Funeral service will be held in the Lutheran Church of the Cross, 1525 Cedar Hill Cross Rd., on Fri., November 19 at 1 p.m. with the Rev. Alfred Johnson officiating. At a later date a memorial service will be held in Moose Jaw, Sask. McCall Bros. in charge of arrangements. (Flowers gratefully declined. Friends so desiring may make donations to the Evangelical Lutheran Church of Canada.)

McKENNA—Passed away November 16, 1976. Joseph McKenna, Q.C. formerly of Victoria, B.C. Predeceased on June 3, 1976, by his wife Catherine. Survived by three sisters, Mrs. J. R. (Grace) Horgan, of East Sooke, B.C. Sister Morninna McKenna of Sisters of St. Ann, Vancouver, Mrs. Edward (Justa) Moore, of Toronto, Ontario. Several nieces and nephews. The deceased was a 4th Degree Knight of Columbus.
Prayers Thursday evening at 7:30 p.m. in St. Peter and Paul Church, 38th Ave. and Cartier St, Vancouver, B.C. where funeral Mass will be celebrated on Friday, November 19, 1976 at 12 noon. Rt. Rev. T. M. Nichol, D.P.V.G. celebrant. Interment Gardens of Gethsemani. Kearney Funeral Directors.

MITCHELL — On Nov. 15, 1976, at Vernon Jubilee Hospital, Vernon, B.C. Margaret J. B. Mitchell, formerly of Winnipeg.
Funeral service and burial to be in Winnipeg.

STEVERSON—In Victoria, B.C. on November 15, 1976, Miss Velma Eleanor Steverson, age 45 years, a native daughter of Victoria. She leaves her brother, Garnet James Steverson, 5140 West Saanich Road, and nieces.
Service will be held in the Sands Mortuary Limited "Memorial Chapel of Chimes" on Friday, November 19, 1976 at 10 a.m.
SANDS — VICTORIA

WHITE—Suddenly on November 13, 1976 in Victoria, B.C., Douglas Earl White aged 45 years. Survived by his wife Dorothy and his loving son Kerry at Suite 301-121 Rendall, two brothers Elwood and James of Victoria and two sisters, Doris Blake of Winnipeg and Phyllis Becker of Victoria, also many nieces and nephews, aunts and uncles.
Funeral service will be held Friday, November 19, 1976 at 2 p.m. in the Chapel of First Memorial, 4725 Falaise Drive. Cremation. Arrangements through First Memorial Services Ltd.

308-A CARDS OF THANKS

We wish to extend to our many dear friends and relatives, too numerous to mention, and neighbours, both old and new, our sincere thanks and appreciation of their many expressions of love and understanding, sympathy and floral tributes, cards, letters, food and donations to the memorial fund, in the loss of our dear son and brother Robby Vanderheide. Also special thanks to Rev A. Schweitzer for his consoling words of comfort and to the Crofton community hall and those who helped in the memorial service.
Mr. and Mrs. M. Vanderheide and family.

Mr. Tony Skrzipek and family wish to thank their many friends for their kindness, sympathy, and help received during the recent passing of their wife, mother and sister, Mrs. Olga Skrzipek.

309 IN MEMORIAM

GALE — In loving memory of our husband and father, Eric W. W., who passed away Nov. 18, 1975.
He bade no one a last farewell,
The heavenly gates were opened wide.
A loving voice said "Come."
God willing, we all shall meet again.
—Sadly missed by wife Kay, sons and daughters, David, Ann, Phyllis, Michael, Lorilee, and families.

309 IN MEMORIAM

HARRUP — In loving memory of a dear daughter and sister Florence Nellie Harrup (nee Ratcliffe) who passed away November 18, 1972, at London, Ontario.
In our home she is fondly remembered,
Sweet memories cling to her name,
Those who loved her in life sincerely,
Still love her in death just the same.
—Mother, Beth, May, Roy and families.

KASK—In loving memory of a dear mother, Phyllis M. (Rosa) who passed away suddenly into God's care, Nov. 18, 1970.
In my heart your memory lingers,
Always tender, fond and true;
There's not a day, dear mother,
I do not think of you.
—Lovingly remembered by her daughter Joy and Ron Scott.

SMITH—John (M.M.) — In memory of our beloved husband and father, John, who passed away two years ago today, November 18, 1974, and also his brother, Robert, deceased July 24, 1968.
We often sit and think of him when we are all alone,
For memory is the only friend that grief can call its own.
Like ivy on the withered oak, when all other things decay,
Our love for him will still keep green and never fade away.
"Eternal rest grant unto him, O, Lord, and may perpetual light shine upon him."
—Always remembered by his loving wife Dolly, his son and daughters, grandchildren and great-grandchildren.

THEY SHALL GROW NOT OLD, AS WE WHO ARE LEFT GROW OLD. AGE SHALL NOT WEARY THEM, NOR THE YEARS CONDEMN. AT THE GOING DOWN OF THE SUN, AND IN THE MORNING, WE WILL REMEMBER THEM.
WITH GRATITUDE, SANDS.

310 FUNERAL DIRECTORS

Sands
SERVING
VANCOUVER
ISLAND
WE CARE
Dedicated to service
Sensible Prices
SANDS FUNERAL
CHAPELS
VICTORIA 388-5155
SIDNEY 656-2932
COLWOOD 478-3821
DUNCAN 746-5212
LADYSMITH 245-2331
NANAIMO 753-2032
Your seven community Chapels, Independently Family Owned and Controlled. Sands since 1912.

310 FUNERAL DIRECTORS

McCall's

THURSDAY
HEMBROFF, Mrs. Gloria Edith
10:30 a.m.—FLORAL CHAPEL
JESSER, Mr. Hakam
1:00 p.m.—FLORAL CHAPEL
HAWKINS, Mrs. Pearl
1:00 p.m.—FAMILY CHAPEL
NORTHAM, Mrs. Lily B. M.
3:00 p.m.—FLORAL CHAPEL
GRAHAM, Mr. Leo James
PRAYERS
8:00 p.m.—FLORAL CHAPEL
FRIDAY
GRAHAM, Mr. Leo James
MASS
10:00 a.m.—ST. ANDREW'S CATHEDRAL
HOPE, Mrs. Sylvia
1:00 p.m.—LUTHERAN CHURCH OF THE CROSS
FLUNEY, Mrs. Katherine (Kate)
2:30 p.m.—FLORAL CHAPEL
PRIVATE SERVICE
FREEMAN, Mrs. Mary F. A.
TO BE ANNOUNCED
ROSE, Mrs. Polly
SIHOTO, Mr. Hari
McCALL BROS.
Floral Funeral Chapels
385-4465

MEMBER BY INVITATION
NSM NATIONAL SELECTED MORTICIANS
SINCE 1882
VICTORIA, 388-5155
SIDNEY, 656-2932
COLWOOD, 478-3821
DUNCAN, 746-5212
LADYSMITH, 245-2331
NANAIMO, 753-2032
Removal And
Service Arrangement
Covering Vancouver Island
A Division of Sands

IFC INTERNATIONAL FLIGHT CARE
Specializing in forwarding to or from anywhere
WORLD WIDE FUNERAL INFORMATION SERVICE
call collect
or cable
"Mortuary Victoria"
A Division of Sands

CUNNINGHAM
FUNERAL CHAPEL
1155 Fort Street
Phone 384-5512 or 384-8626
Offering dignified moderate service for all. Geo. S. Cunningham, owner, manager.

310 FUNERAL DIRECTORS

Hayward's Thomson & Irving
Funeral Chapels
1625 Quadra St.
384-2612 — 386-3505

FIRST MEMORIAL SERVICES
Serving the Public and Exclusive Undertakers for the Memorial Society of B.C. 658-5244.

311 MONUMENTALS

STEWART MONUMENTAL Works Ltd.
ESTABLISHED 1896
Memorial of Distinction
Marble fireplace and tabletops
1403 May St. 384-3452

MORTIMER'S MONUMENTS
633 DAVID ST. 383-6421
ESTABLISHED 1877
"The Finest in Craftsmanship"

SELL IT
FAST
THROUGH
CLASSIFIED

Liberal Caucus Slated Here

A senator and two cabinet ministers will head the British Columbia and Yukon federal Liberal caucus when it visits Victoria Sunday and Monday.

They are Senator Ray Perrault; leader of the government in the Senate Justice Minister Ron Basford and Minister of Small Business Len Marchand.

Peter Stollery, MP for Toronto Spadina and chairman of the national Liberal Caucus, will also attend.

Others in the party will be Art Lee, MP from Vancouver East and chairman of the Caucus; Hugh Anderson, MP for Comox-Alberni; Simma Holt, MP for Vancouver Kingsway, and Marke Raines, MP for Burnaby - Seymour; Senators Nancy Bell, Guy Williams and Jack Austin.

The Caucus will attend a supper at 7 p.m. Sunday in the Esquimalt Recreation Centre, followed by a question and answer period.

Local organizations can present briefs at a session from 9:30 to 11:30 a.m. in the Empress Hotel on Monday. This will be followed by a press conference.

Weavers Plan Exhibit, Sale At Mayfair

The Victoria Handweavers and Spinners Guild will hold its annual sale and exhibition in the Mayfair Mall, Nov. 25-26.

The guild, which has more than 200 members, will demonstrate spinning and weaving on both days. Items on sale will include scarves, gloves, notecases and stoles.

Demonstrations will take place from 9:30 a.m. to 9 p.m. on Nov. 25 and from 9 a.m. to 5 p.m. the following day.

Special Offer

FOR PRIVATE PARTY CLASSIFIED ADVERTISERS

Use this handy coupon to place your Classified Advertisement and save money.

Name .....
Address .....
.....
Phone No. .....
Signature .....

FILL OUT AND MAIL, OR DELIVER IN PERSON TO
SPECIAL OFFER
Victoria Press Ltd.,
P.O. Box 300,
Victoria, B.C.
V8W 2N4.

No. of Insertions ..... Amount Enclosed $.....

Your ad will run as soon as possible upon receipt of this coupon and payment, or please specify consecutive dates:
.....
.....

Classification Number ..... 10 WORDS MINIMUM

10 Words for 1 insertion in The Daily Colonist and Victoria Times: $1.00
10¢ for each additional word.

10 Words for 3 insertions in The Daily Colonist and Victoria Times: $2.50
25¢ for each additional word.

10 Words for 6 insertions in The Daily Colonist and Victoria Times: $4.00
40¢ for each additional word.

All ads must be written in regular classified style, and run on consecutive days.

All real estate, mobile home, rental and business advertising is considered to be commercial advertising and will not qualify for this special offer.

SEND CHEQUE or MONEY ORDER
— NO REFUNDS —

This coupon valid until Dec. 1, 1976

THE DAILY COLONIST AND VICTORIA TIMES

LUNDS
926 FORT ST
AUCTION
TOMORROW
1:30 P.M.

For the OFFICIAL ADMINISTRATOR
~ Estate of
JOHN D. E. BOYDE
1966 PLYMOUTH FURY
4-DR. HARD TOP
under 10,000 miles
and
1971 VAUXHALL
FIRENZA

CHESTS, DRAWERS
DRESSERS
VEGETABLE SCALES
CHESTERFIELD STES.
SNOW TIRES
TEN 10' 2x4s
LOT OAK FLOORING
TABLE SAW
POWER DUSTER
AIR COMPRESSOR
SMALL LOTS

LUNDS PHONE
AUCTIONEERS & APPRAISERS 386-3308

IT'S
KILSHAWS
1115 FORT ST.
AUCTION
FRIDAY 7 P.M.

2-pc. Chesterfield Stes.—Sofas
Recliners & Maple Rockers
King Size & Dble. Beds
Desks and Chests
Bedroom Ste.
Hide-a-beds
Dinette Stes.—Lamps
Tea Wagon
Canadiana Oak Sideboard

OFFICE SAFE
(Cabinet)
DESKS

Refrigerators—
Apt. Washers
Rugs
Bar Mirrors
Brassware, Etc.

KILSHAWS
AUCTIONEERS LTD.
1115 Fort St.
384-6441
For your sale or appraisal call Kilshaws

VOLUNTEERS Michael Mukuda and Michael Ranfft play the accordion and guitar for one of the tea breaks which bring lonely people together at Laurel House. (John McKay photo)

Mentally Ill Face Loneliness

The mentally ill no longer are confined to mental institutions for life but they still have a prison all their own at Christmas.

Doug Ramsfield, acting director of the Victoria branch, Canadian Mental Health Association, says:

"It's the loneliest time of the year for mental patients. Many have lost contact with their families and they're unable to make friends."

Eighteen to 50 people Visit the branch's Laurel House at 1450 Elford Place every day seeking companionship and activities to help revive confidence and the ability to communicate.

They learn skills that open new doors but Ramsfield and others on his staff say loneliness returns when the "members" leave the centre to return to stark apartments and boarding houses.

This year, as in the past, the local branch will do its utmost to take the loneliness out of Christmas.

About 150 will be treated to dinner and the centre will be open all day.

The public is asked to contribute gifts or cash so that more than 200 mentally ill will know they are remembered.

Each person at the dinner will receive a gift. Cash will be sent to Riverview Hospital on the mainland to buy gifts for Victoria-area patients.

"It is important for them to know they are remembered," Ramsfield said.

Gifts for men and women are needed, ranging anywhere from toiletries to socks, although Ramsfield says cash donations make it easier to select gifts to please.

Gifts need not be wrapped and can be left at CMHA boxes at Eaton's accounts office, Simpsons-Sears accounts office, Woodward's post office area, First United Church, St. John's Church, St. Andrew's Presbyterian Church, Metropolitan United Church and Emmanual Baptist Church.

Volunteer shoppers will buy gifts with donations handed in at the Elford Place centre.

"Money collected will not be used for anything else but gifts," Ramsfield pledged. "Christmas gifts are important to people who have no friends and are not capable of making friends like others."

Chinese N-Blast Fallout Due

Times News Services

HONG KING — China has exploded its most poweful nuclear bomb and the fallout from the blast may spread to Canada and the United States within the next few days.

Low-level fallout from a similar blast in the atmosphere in September settled across portions of the northeastern United States and Canada.

In Ottawa, a spokesman for the federal health department said Wednesday samples of air are being airmailed to Ottawa from stations across Canada to be tested for fallout from the blast.

He said the first results of the tests would be available next week, and mild samples will also be tested later for any radioactivity.

In Washington, the U.S. Environmental Protection Agency said it has activated its monitoring system to try to locate any fallout cloud that may result from the hydrogen explosion.

The EPA said it will be several days before it can determine whether any fallout has occurred and what areas would be affected.

American monitors said the blast Wednesday, the fourth by China this year, was in the four-megaton range — comparable to four million tons of TNT.

It was Chinas 21st nuclear explosion since October, 1964.

A spokesman for the United States' Energy Research and Development Administration in Washington said the explosion occurred at the Lop Nor Test site in Western China's Sinkiang region.

"This is the fourth Chinese test announced this year and the largest one we have ever detected," the spokesman said.

The test was announced in a communique issued today by the official New China news agency. The communique was accompanied by a commentary in the People's Daily, official newspaper of the Chinese Communist party.

The communique said the test was "a heavy blow to the two superpowers, the Soviet Union and the United States, which are pursuing hegemonism and attempting to practice nuclear monopoly and nuclear blackmail."

Iraq Blamed For Hotel Raid

AMMAN (Reuter) — Jordan has accused Iraq of organizing a Palestinian guerrilla raid on the Intercontinental Hotel here Wednesday during which seven persons died in a gunbattle with Jordanian troops.

A government statement said the four guerrillas belonged to the pro-Iraqi wing of the Al Fatah guerrilla movement and were trained in "subversion and sabotage with other terrorist groups in Iraq under the supervision of the Iraqi authorities."

Three of the gunmen, who burst into the hotel Wednesday morning firing automatic weapons, died in the five-hour battle with Jordanian forces and the fourth was seriously wounded. Also killed were two soldiers and two hotel employees.

Syria has blamed Iraq for a guerrilla attack on the Semiramis Hotel in Damascus two months ago in which four hostages were shot to death. The guerrilla leader was also killed and his three companions were hanged in public.

Both hotel raids were said to be the work of a group called Black June, named after the month this year when Syria intervened in the Lebanese civil war on the right-wing side.

A Jordanian statement said the wounded guerrilla said under interrogation that Iraq is training men to carry out sabotage in several Arab and Islamic countries.

Wharf Street Falling Apart

Battered and underminded by months of blasting operations on underground utility projects, Wharf Street is crumbling — into the former Ocean Cement property.

Victoria's public works committee today recommended spending $6,000 on reinforcing the site's old stone wall with four vertical columns, which will be connected to the rock profile with tie rods.

City engineer John Sansom said a "considerable amount" of rock and brick has been falling from the 17-foot-high wall into the parking lot below, and the problem has been getting steadily worse over the past 18 months.

Both B.C. Hydro and B.C. Telephone have installed underground services on the street, and the city has also done blasting in installing a new sewer main, he said.

Mayor Mike Young was apparently joking when he asked: "When do we issue our writ (to cover costs)?"

The engineer replied that it's difficult to apportion blame in such circumstances.

Spill Fine $15,000

HAMILTON, Bermuda (Reuter) — The captain of the Holland-America lines luxury liner Statendam has been fined $15,000 for causing an oil spillage near this tourist island in early August. Captain Dirk Posthumas blamed a leak for the spillage. A three-day clean-up operation cost the government more than $16,000 and the ship's owners spent $11,000.

Park Plan Sparks Battle

Three incumbents and seven challengers for four aldermanic seats in Saanich battled over such issues as the industrial park, the hospital site and amalgamation at an all-candidates' meeting Wednesday.

Six of the eight school trustee candidates were questioned afterwards.

The meeting was held in Holland House in the heart of Royal Oak where the proposed 120-acre industrial park will be situated.

About 60 residents showed up to hear the candidates' views, especially on the controversial industrial park for which Saanich council has applied to remove 79 acres of from the Agricultural Land Reserve.

In favor of the industrial park and its location are: Roy Wootten, incumbent — if properly controlled; Mary Casilio, incumbent — if it's for clean industry and not opposed by the people who live there; Gordon Cowan — it's necessary. Should use common sense to see it's done properly; Ian Cass — the park is fait accompli, we must see it is instituted in best possible way.

Opposing the park were: John Fry — lower property values; Dick Gauthier — fighting park for 10 years; and Robert Cameron — must slow growth, especially industrial park.

Hubert Beyer — would be for it if it was proven to be a good thing, but should be moved elsewhere; Maurice Johnson — used to be for it, but won't support it now as council has not lived up to its promise for a buffer zone; John Mika — against it now, but might change mind if convinced by experts that it was good.

A new hospital is slated for Helmcken Road near the Trans-Canada Highway in View Royal, but close to Saanich.

The site was chosen by the provincial government over local pressure to have the hospital at a site at Pat Bay Highway and McKenzie.

Saanich council has expressed worry over future servicing costs it will face in the area to meet the needs of the hospital at the undeveloped Helmcken site.

The candidates were asked if they supported the Helmcken site:

Answering NO were: Casilio, Cass, Mika and Wootten.

Favoring the site were: Beyer, Cowan, Fry and Johnson.

Cameron said he wasn't convinced either site was best, and Gauthier said he wasn't well enough informed to answer.

The candidates were asked if they favored amalgamation:

Johnson was in favor and was still hopeful; Cameron partly favored it (fire, police). Cowan partly in favor; Beyer wanted a detailed study; Gauthier said yes, it was easier to run one municipality; Cass said not at this stage, he was worried about big-city dictators; Mika said leave it as it is with the regional district answering a lot of p roblems; Casilio was against it; Fry favored it to prevent empire building in each area; and Wootten said no, he could see no advantages.

The six school trustee candidates were in agreement on most issues . . . like to see smaller teacher-pupil ratio, if affordable; agreed with need for learning assistance programs; the Spectrum auditorium should be built.

Should the strap be brought back?

Answering yes were: Bud Smith and incumbent Susan Brice.

Opposed were: Peter Dorazio, Carol Pickup, Peter Yorke and John Young.

Incumbent Mark Fisher and candidate Mimi Robertson were unable to attend the meeting. Five seats are open.

Should the district build more smaller schools or fewer large ones.

Dorazio favored larger ones. Pickup, Young and Yorke said smaller schools should be built.

Smith said smaller elementary and larger secondary. Brice said size was inconsistant with educational performance of schools, but tended to lean toward smaller ones.

Bomb Scare Clears Park

MOSCOW (AP) — About 1,000 Russians were evacuated from the U.S. bicentennial exhibition in Moscow's Sokolniki Park Wednesday because of a bomb threat.

Officials said the interior ministry telephoned the Soviet administrator of the exhibit at 12:24 p.m. and told him an unidentified man telephoned that a plastic bomb would go off in the building at 12:30.

A search for the bomb started as those looking at the exhibition were cleared out of the hall. But none was found and there was no explosion.

The evacuation was orderly, without any sign of panic.

After breast surgery, Jodee helps you feel as feminine, natural and comfortable as you did before.

Whether your surgery is radical or simple, Jodee Bras and Breast Form let you come in for one fitting and walk out feeling confident, even in clinging clothes.

The Jodee Breast Form is guaranteed for 10 years not to evaporate or lose its size, shape or natural look. It restores the weight and balance as recommended by doctors.

Jodee Bras are as pretty as they are comfortable with unique features that include stretch straps that won't slip off the shoulder and are slightly built up to conceal shoulder depression. Adjustment buckles are in the back, where they can't hurt sensitive skin. And Jodee Bras and Forms are non-allergenic. Special guard stitching insures separation and prevents the form from "peeking out." Built-in, self-leveling stretch pockets prevent riding up.

Come in and meet the Jodee specialist who will answer your questions and fit you perfectly. Also, ask to see the complete line of Jodee Intimate Fashions—bras, nightgowns and swimsuits.

Jodee Bras and Breast Form Second nature to a woman.

Please NOTE: Come in on Monday, November 22, and meet Ms. Ruth Love, Jodee specialist who will answer your questions and fit you perfectly.

SURGICAL SUPPLIES Ltd.
1120 Yates St. 388-7181

Trained Jodee fitters are always here to serve you.

FRANK CARSON Believes In:

Frank Carson

OWNER MANAGER OF A LOCAL BUSINESS EMPLOYING 75 PEOPLE.
PAST MEMBER OF THE SAANICH ADVISORY PLANNING BOARD.
PRESENT MEMBER OF THE VICTORIA GENERAL HOSPITAL BOARD OF MANAGEMENT.
PAST MEMBER OF THE VICTORIA HERITAGE ADVISORY BOARD.

- ★ Continued control of High-Rise development.
- ★ The continuation of Inner Harbour development.
- ★ Encouraging worthwhile neighborhood improvement projects like the James Bay New Horizon Centre.
- ★ Increasing protection for the citizens of Victoria from the rising incidence of crime and vandalism.
- ★ Working constantly to improve and increase transportation links with the mainland.
- ★ Consistent scrutiny and open debate on public speaking.
- ★ We should encourage the retention and expansion of commercial and public enterprises suitable for the area, such as tourism, government offices, educational and medical institutions.

REVITALIZE CITY COUNCIL!
For Victoria Alderman

CARSON Frank S. **X**
Businessman

FOR A RIDE TO THE POLLS PHONE 388-7601

Inserted by Carson Committee

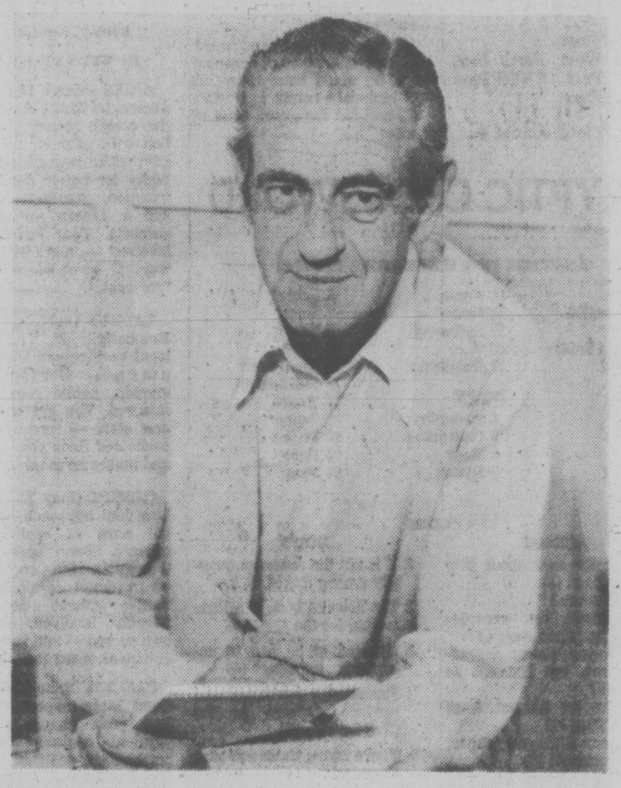

This Sport is no mere Spectator.

This is Doug Peden, sports editor of the Times. A guy who started as a competitor and put in more than 15 years as a pro athlete. He even won Canada a silver medal in the 1936 Olympic Games:

With a background like that, he knows what sports are all about.

And sports writing, too.

If you want your sports delivered straight from the shoulder, get the Times delivered to your door.

With Doug Peden and his reporting team, you can't lose.

Victoria Times

We've got a feature for everybody.

FAMILY CIRCLE

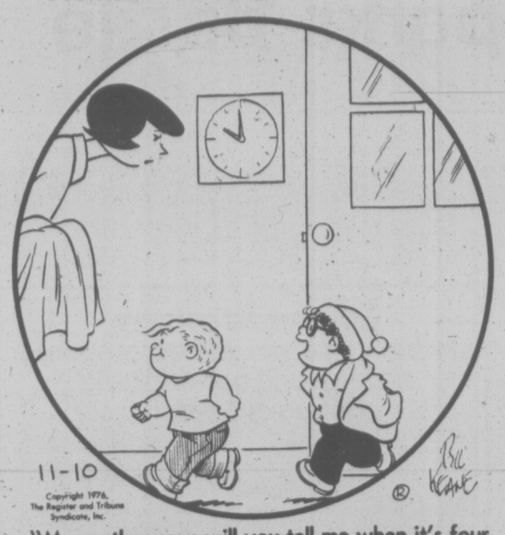

"My mother says will you tell me when it's four o'clock 'cause that's when I hafta go home."

DENNIS THE MENACE

"WANT ME TO TELL HIM OFF, DAD? HE WOULDN'T CLOBBER A LITTLE KID."

The Bridge Expert

By FRED KARPIN

The Salt Palace, in Salt Lake City, at which the 10-day 1976 Summer National Championships were held, is a spacious centre used for all purposes: conventions, ice hockey and basketball games, commercial and industrial exhibits, etc. The major playing area for the tournament was a ballroom in which 380 tables were set up (with chairs to match) to accommodate the 1,520 participants who played there twice daily (some 2,900 additional participants were playing simultaneously in other ballrooms of the Salt Palace).

With so many players in one room noise was naturally a problem; and, on occasion, one either did not hear his partner's bid, or misheard him. Here is an example, which occurred on the sixth day of the tournament.

South had opened the bidding with one notrump (16-18 high-card points), but North thought that South had passed. After West passed, North "opened" with two notrump, showing 22-24 high-card points (under the illusion, of course, that he was the first person to make a bid). East passed. South, knowing that he had opened with one notrump (and naturally assuming that North had heard him), and having a minimum hand of exactly 16 points, correctly passed what he thought was a "raise" to two notrump by his partner (a raise to two notrump showing 8-9 points).

So there North-South languished in two notrump, with South having 16 high-card points and North 24 — every ace, king, queen and jack in the deck. As is evident, North-South made all 13 tricks — for the lowest score on the deal, what with every other North-South pair, having no audio problems, arriving at either a small slam or a grand slam contract.

Of course, if North had heard South's one notrump opening bid, he would have added his 24 high-card points to North's 16, and bid the grand slam at once.

NORTH
♠ K Q 3
♡ A Q J
◇ A Q 9 5
♣ K Q J

WEST	EAST
♠ 9 8 7 2	♠ 1 0 6 4
♡ 1 0 7 5	♡ 9 4 3 2
◇ 8 6 3	◇ 1 0 7
♣ 9 4 2	♣ 1 0 8 6 5

SOUTH
♠ A J 5
♡ K 8 6
◇ K J 4 2
♣ A 7 3

The bidding:

South	West	North	East
1 NT	Pass	2 NT(!)	Pass
Pass	Pass		

Opening lead: Nine of ♠.

CRYPTIC CROSSWORD

ANSWERS TO WEDNESDAY'S PUZZLE

ACROSS
3 Emphasize
8 Tray
9 Take a hand
10 Outset
11 Sabot
14 Gusto
15 Lima
16 Roast
18 Odds
20 Wheat
21 Earth
24 Senior
25 Satinwood
26 Vigo
27 Releasing

DOWN
1 Strong-box
2 Cast aside
4 Meat
5 Hyena
6 School
7 Song
9 Tenor
11 Smash
12 Time-limit
13 Masterdom
17 Tweed
19 Saline
22 Towns
23 Rare
24 Soon

CLUES

ACROSS
1 Unusually sure about fifty regulations (5)
4 See 13 Across
8 Completed air arrangement for island resort (7)
9 The sower makes a readjustment, but it's not so good (5)
10 Require an extract from one edition (4)
11 I'm near Alabama seaport at a standstill (8)
13 and 4 Ac. Stores for those who market drinks, we hear (4-7)
14 Jenny, the architect (4)
16 Describing part of the hospital that gets the morning sun? (8)
17 Beat the game on return (4)
20 A western tree drenched in water (5)
21 Famous but unskilled (7)
22 One missing from the militiamen joins up! (7)
23 Small change for tiny tots (5)

DOWN
1 X is not the unknown quantity among these! (5, 8)
2 The account book is a little too big for the shelf (5)
3 Reputed to be one in unhappy surroundings (4)
4 Fascinating attributes will produce damage in the Civil Service (6)
5 Where trying times are sure to occure (3-5)
6 Level accusations against a rule, we hear (7)
7 They are in the property removing business (5-8)
12 One shows different piece of polar equipment (4-4)
13 A festive song or lament about a fool (7)
15 Cases associated with trumpeters (6)
18 Complete world tour or just a little part (5)
19 Check some of the patients' temperatures (4)

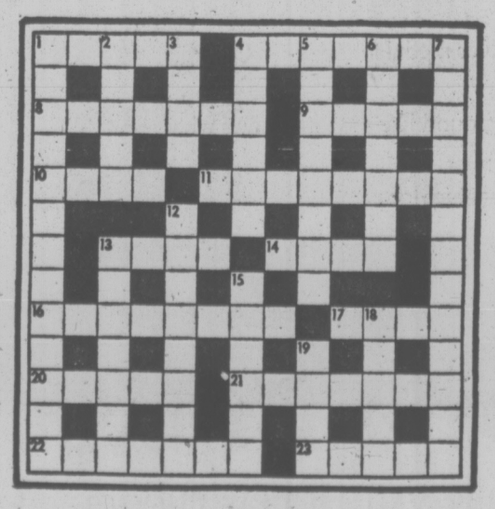

SOLUTION FRIDAY

LITTLE PEOPLE'S PUZZLE

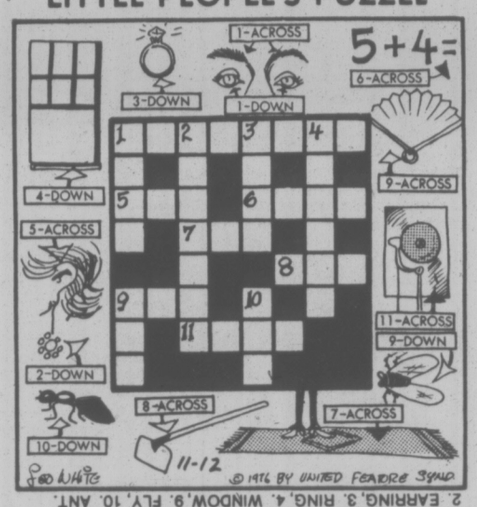

ANSWERS: ACROSS — 1. EYEBROWS, 5. EAR, 6. NINE, 7. RUG, 8. HOE, 9. FAN, 11. GONG. Down — 1. EYES, 2. EARRING, 3. RING, 4. WINDOW, 9. FLY, 10. ANT.

YOUR HOROSCOPE

Friday, November 19

By SYDNEY OMARR

ARIES (March 21-April 19): Accent on unusual literature, the occult, money in connection with partner, mate. You gain wider recognition, opportunity for better display, distribution. Another Aries — and a Libran — figure in scenario. Your emotions are involved — there is no halfway. If involved, it will be "for real."

TAURUS (April 20-May 20): Emphasis on agreement, legal verification, special document. Marriage, partnership, public relations are featured. You get chance for new start — member of opposite sex finds you attractive and makes no secret of it.

GEMINI (May 21-June 20): Low key approach indicated, but aura of excitement is present. Steam builds — one who works with you expresses controversial opinion. Be attentive without getting inextricably involved. Be your own person — and that will be sufficient, more than enough.

CANCER (June 21-July 22): Good moon aspect coincides now with change, variety, physical contact, aliveness, personality, dealings with opposite sex and children. Air of celebration exists. Popularity increases. Gemini, Sagittarius figure prominently.

LEO (July 23-Aug. 22): What seems solid, set may actually be flexible. Know and don't be afraid to ask questions. Give full play to curiosity, especially where home, taxes, land values are concerned. Aquarius, Taurus and Scorpio persons figure prominently.

VIRGO (Aug. 23-Sept. 22): Accent on messages, short trips, a call which involves you with mail and a relative. Gemini, Sagittarius persons are in picture. Sense of humor is your ally. Express yourself — get thoughts, promises on paper. A significant change occurs and you are the beneficiary.

LIBRA (Sept. 23-Oct. 22): Emphasis on co[illegible] valuables, personal possessions, domestic agreements and adjustments. Key now is diplomacy. You can win your way. Attempted force proves costly and misses the mark. Taurus, Scorpio persons figure prominently. Money comes your way if you are ready for it.

SCORPIO (Oct.-Nov. 21): Cycle high — there is a figurative drum roll in your behalf. The buildup is on — you receive benefit of any doubt. Enjoy without believing your own publicity. Refine techniques, methods and define terms. Be aware of semantics. Pisces, Virgo persons are part of your personal scenario.

SAGITTARIUS (Nov. 22-Dec. 21): What was hidden becomes visible. You are able to deal with issues and you get support from those in positions of authority. A business meeting could be high on agenda. Your views are sought — give them and be confident.

CAPRICORN (Dec. 22-Jan. 19): Emphasis on fulfillment, popularity, friend who confides problem. Be sympathetic but insist others do something to help themselves. Aries, Libra individuals could be involved. You are able to successfully complete project. Hobby provides creative outlet, pleasure.

AQUARIUS (Jan. 20-Feb. 18): Spotlight on goal, ability to communicate with one who can aid you in obtaining needed material. Stress independence, confidence. Another Aquarian — and a Leo — figure prominently. A promotion may be upcoming.

PISCES (Feb. 19-March 20): Philosophical concepts become more clearly outlined, defined. You obtain better answer to why you are here — and where you might be going. One who aided, taught in past could come back into your life. Long-distance call, travel plans are highlighted.

IF NOVEMBER 19th IS YOUR BIRTHDAY you are independent, creative, forceful, dedicated, stubborn and this has been one of your most significant of the past nine years for you. You are "in business," in love, handling more pressure, responsibility. You are due for added recognition and greater financial-emotional security. Those "abrupt changes" have been good for you! Leo, Aquarius persons play important roles in your life.

FUN WITH FIGURES

By J. A. H. HUNTER

The familiar sound of that great bell has brought hope and comfort to millions in times of war and stress.

Each letter stands for a different digit, so what do you make of the unique SOUNDS?

GOOD
AGAIN
BIG
BEN

SOUNDS

Thanks to A. G. Bradbury, North Bay, Ontario.

(Answer tomorrow)

Yesterday's answer: Survey covered 36 people.

DUMPLINGS

HAGAR

PEANUTS

BROOM-HILDA

MISS PEACH

B.C.

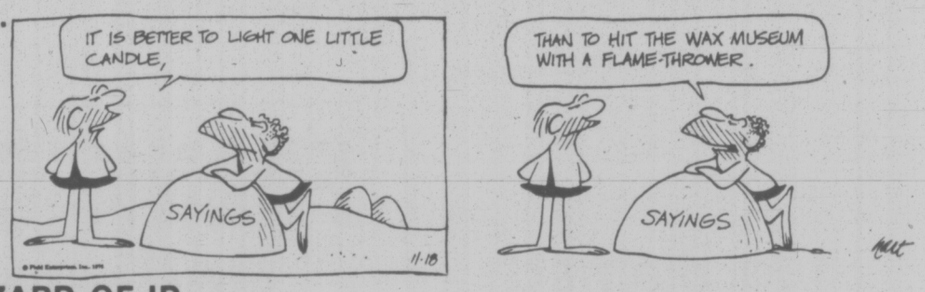

WIZARD OF ID

APARTMENT 3-G

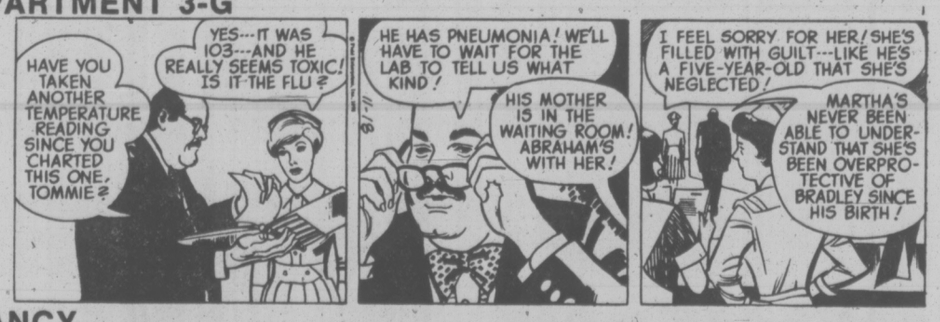

NANCY

MARK TRAIL

Lancaster Sound, Showing South Coast Of Devon Island

Offshore Experts Eye 'Hot Potato'

By AB KENT
Times Staff

Victoria scientists who worked on the Beaufort Sea study before offshore drilling commenced are gearing up for another ecology-based examination, this time in the sensitive Lancaster Sound breeding grounds.

"It's a hot potato," says Allen Milne, the man in charge of Arctic marine studies for Environment Canada.

Milne says a report on Lancaster Sound must be ready before next Aug. 1.

Approval in principle, to drill from ships similar to the Havdrill type which explored the Beaufort Sea last summer, has been granted to the Magnorth consortium of oil companies, for which Norlands Petroleum is expected to drill.

These ships will be test drilling exploration permits in the wide and deep Lancaster Sound, eastern entrance to the Northwest Passage and a mecca for many kinds of sea life.

Brian Smiley, a member of the Arctic marine study group, noted that a number of people are suggesting the entire sound — some 12,000 square miles of sea, rocky shores and cliffs — be designated an ecological preserve.

It includes the largest seabird colony of the Arctic Archipelago, and the waters of the sound itself, which separates Baffin Island from Devon Island on Baffin Bay, form a major migratory route for sea mammals and birds.

The sound forms the main marine highway for ships from the Atlantic to supply islands of the archipelago or to pass into the Western Arctic.

Wildlife sensitivity to oil spills must be determined as best as possible before oil exploration starts, and the permit holders themselves are spending $1.4 million on environmental studies apart from the government work.

The work by Environment Canada is a joint task with the environmental assessment group of the department of Indian and northern affairs.

"We're not doing this in isolation," Milne added. There will be rapport with the oil interests and others with an involvement in Arctic oceanography, hydrography and the life sciences.

But there will be no new field work undertaken in the limited time remaining. Milne said the study would be a paper project based on available information.

What Milne would like to see happen is the creation of an integrated Arctic oceanographic program encompassing the whole archipelago.

Direct funding through the environment department is unlikely in the current austere climate of government spending. But the department of service and supply could be a source of money to fill gaps in Arctic knowledge, Milne suggests.

His five-man group, armed with the experience of many seasons of field work and the Beaufort Sea study completed this year — to which the oil industry contributed — could fill the role of co-ordinators for what Milne called "a broad-brush view" of the Canadian Arctic.

Other government research groups such as environment department scientists working

Victoria Scientists Start Study On Drilling

at Burlington would be included, along with universities like McGill having oceanographic programs.

Basic information would be collected — ice movements, tide and current flow, temperatures and salinity — centred on Sverdrup Basin.

Oceanographers would engage in a spring-through-fall program and hopefully leave self-recording instruments in place that would give a picture of all seasons.

Field parties would operate from the air, landing on the sea or on ice in flat planes and helicopters.

Milne said he hoped the program could include radar monitoring of ice movement in Barrow Strait by means of a manned station on Griffith Island at the western entrance.

Data could also be obtained from satellite images showing ice movement as an indicator of surface water flow.

During the past summer, radar was used with time-lapse photography to record ice movement in Byam Martin Channel and Austin Channel, which lead into the Sverdrup Island group and Viscount Melville Sound.

Milne's group also concluded an ice porosity study that confirmed the suggestion that oil trapped beneath sea ice could reach surface in as little as one year.

Previous study of thick sea ice indicated that new ice takes five to seven years to surface.

The Arctic food chain depends on the quality of water for marine plant life and micro-organisms to sustain the higher forms of life.

"The ice is the lid on the system," Milne said.

It can determine the nutrient level of the sea by controlling light penetration; it's the breeding ground of mamals like the seal, the hunting ground for polar bear and Eskimo; it might contain an oil spill temporarily; it dictates northern marine shipping; it affects weather, climate and fresh water-salt water ratio.

Among the things scientists must determine in the process of identifying water masses, their origins, life-supporting qualities and other factors, are those areas where interference with the ecology will not upset the balance of nature.

As Milne said, there may be parts of the Arctic where the oil search can proceed in relative isolation without disturbing the environment to the detriment of life.

But scientists must advise politicians who are under pressure from industry to make quick choices. The rapid development of natural resources makes this uncomfortably clear and scientists must set out the alternatives as basis for decisions.

"The scientific responsibility is to provide choices based on the information you have," Milne said.

But sometimes, through pressure of time and lack of finances, this boils down to "best guesses."

Breakfast with Santa at Eaton's

Reservations Now Being Taken

It's time to have "Breakfast with Santa" at Eaton's. Join in the fun of these jolly morning parties. Emcee Fred Usher and his friends — and best of all, Santa Claus himself.

Children **1.50** Adults **2.00**

Santa Breakfast will be held on these dates

Sat., Dec. 4th, 9:15 a.m.	Mon., Dec. 20th, 9:15 a.m.
Sat., Dec. 11th, 9:15 a.m.	Tues., Dec. 21st, 9:15 a.m.
Fri., Dec. 17th, 9:15 a.m.	Wed., Dec. 22nd, 9:15 a.m.
Sat., Dec. 18th, Sold Out, 9:15 a.m.	Thurs., Dec. 23rd, 9:15 a.m.

Tickets Available Now in Eaton's Victoria Room Buffet, Fourth Floor

EATON'S

Fri., Nov. 19 to Dec. 4th Exhibition and Sale of Original Paintings by Noted Artist Peter Lee

Mr. Lee will be in attendance Friday and Saturday, Nov. 19 and 20th

We are pleased to announce a sale of original paintings by Peter Lee at Eaton's Gallery, second floor of the Home Furnishings Building.

Already well received in western Canada, Mr. Lee's colorful impressionistic landscapes were accepted in the prestigious Calgary fine arts auctions. He has gained wide acceptance in the west.

Originally from China, he has won many honours through the classical oriental beauty of his landscapes, seascapes and stills. Since settling in Vancouver, he has turned his attention to the Canadian landscape, to the delight of many art lovers.

Eaton's Gallery of Fine Arts, Dept. 276, Second Floor, Home Furnishings Building

EATON'S

In Victoria Vote

MURRAY GLAZIER

The people you elect make decisions on tens of millions of dollars in public works spending. Which programs proceed and how they are funded will determine the tax rate and the way our city looks and operates.

Murray Glazier, with 15 years of experience in municipal engineering, and a successful first term on council, has a strong contribution to make. He believes that every program and every dollar in it must be reviewed and justified, and he has the experience for that job.

PLEASE RE-ELECT

X **GLAZIER,** Murray Donald
Professional Engineer

For transportation to the polls call 388-6141.
11-18

The cream of sweater fashion. Now brought to you in a cardigan. It's Ports International very own cashmere cardigan. The tasteful fashion co-ordinate for casual or dress-up wear. Of 100% soft cashmere. Also in turtleneck style. Colours to compliment you from Eaton's. In blue, chocolate brown, beige, burnt orange, moss green, navy, grey, toast. Sizes S.M.L. **65.00**

Ports Shop, Dept. 546, floor of fashion

CLASSIC CASHMERE

PORTS SHOP

EATON'S

Carter Spent $35M to Win

Times News Services

PLAINS, Ga. — Jimmy Carter spent nearly $35 million in winning the Democratic presidential nomination and the presidency, including almost all of his $21.8 million in federal funds for the fall campaign.

According to a report released Wednesday by Carter campaign treasurer Robert Lipschutz, the president-elect spent $13.2 million to win the nomination and "within one to two per cent" of his $21.8 million federal grant for the general election campaign.

In 1972, Richard Nixon spent $61.4 million in winning a second term; his Democratic opponent, Sen. George S. McGovern, spent $42 million.

President Gerald Ford has not yet released his 1976 campaign finance report. Although final figures will not be available until the last bills are paid later this month, Lipschutz said the campaign made "maximum use" of the federal grant by employing what he called "effective budgeting and financial management techniques."

These included mid-campaign staff salary cutbacks, use of volunteer accountants in each state, a computerized accounting system, 85 budget "cost centres" and zero-based budgeting, under which every spending program is periodically justified from scratch — a concept Carter wants to introduce in federal budgeting.

Under the new campaign finance law, candidates received matching federal grants for individual contributions of $250 or less in the primaries, and major party nominees got a lump-sum grant of $21.8 million for the general election. No private contributions were allowed in the fall campaign, except for funds to defray costs of reporting requirements under the new law, for which the Carter organizatio has raised $80,000 thus far.

Meanwhile, Carter has informed 200 European and American politicans attending the North Atlantic Assembly in Williamsberg, Va., he plans to strengthen U.S. ties with NATO allies.

Carter's message was conveyed to applauding assembly delegates by Rep. Jack Brooks, a member of the U.S. delegation.

Brooks told the delegates, all politicians from the 13 west European nations which together with Canada and the U.S. comprise NATO, that Carter had "asked that I convey to you his deep dedication to strengthening our ties with our North Atlantic allies and working together to solve our mutual problems."

DURHAM

OUT OF THE CHIPS

VANCOUVER, Wash. (AP) — Daniel Durham says he looks at life differently now that he has the chips off his shoulders — some 30,000 pounds of them that entombed him alive for 90 minutes.

Durham was dumped into a trunk, buried under six feet of wood chips and carried 40 miles while his screams went unheard. Someone even walked over the chips, unaware that Durham was buried beneath.

"All of a sudden I was falling, and then I was buried," Durham said Wednesday. "I may have blacked out a couple of times from suffocation.

I knew I couldn't last more than five minutes more."

Durham was levelling ships in an elevated bin last Friday when he was dumped accidentally into the truck, which then headed for a fibre company 40 miles away.

Jerry Thorp, supervisor at Lumber Specialty Industries Inc., said Durham had neglected to block the driveway with a board that keeps trucks from backing under the bin while somebody is working in it.

Unknown to Durham, back at the lumber company Thorp had noticed him gone about 15 minutes after the truck pulled away. Realizing he might be in the truck, Thorp phoned fibre company officials.

SPARE TIRES SHIPPED

WASHINGTON (WP) — Tire manufacturers have begun to ship to automobile dealers spare tires for the 2.8 million cars and light trucks sold last summer and fall without a fifth tire because of the strike of the rubber workers.

But it could be the end of January before the last of the tires get to the new car purchasers.

The big-three automobile makers — General Motors Corp., Ford Motor Co. and Chrysler Corp. — all shipped cast last summer without spare tires to conserve dwindling tire supplies and promised new-car buyers they would supply the missing tire as soon as possible after the rubber workers returned to work.

The strike ended in August, but spokesmen for the auto and the tire companies said it took many more weeks to get descriptions of the tires to the tire firms, a process which is now complete.

The tire companies will ship tires directly to the dealers who sold the cars with the missing spare tires.

General Motors Corp., said it sold about 1.5 million cars and light trucks, nearly all of them 1976 models, with missing spares. Ford shipped about 800,000 cars without spares and Chrysler sold 500,000 cars without a fifth tire.

American Motors Corp., the smallest of the major auto makers, did not sell any cars with missing spare tires, a spokesman said.

Kennedy Subpoenas Out

The Washington Post

WASHINGTON — The House select committee on assassinations has begun what may be the biggest and most expensive of congressional investigations as it seeks final answers to the murders of President John F. Kennedy and the Rev. Dr. Martin Luther King Jr.

The committee Wednesday issued about 10 subpoenas seeking information from various agencies on the shooting deaths of Kennedy in Dallas in 1963 and of King in Memphis in 1968.

The committee, created by the House in September, is seeking answers to lingering questions: whether Lee Harvey Oswald alone killed Kennedy, and whether James Earl Ray alone killed King.

The committee staff would not say specifically what the first subpoenas sought. They reportedly were sent to law enforcement agencies that had expressed willingness to turn over the materials but wanted to submit them under subpoena.

The committee will only have begun its work when it expires with the end of the 94th Congress on Jan. 3. But then it is expected to be speedily reconstituted and to continue its work on a greatly expanded scale.

It is now operating on a budget of $150,000 and has assmebled a staff of about 25 with headquarters in three rooms of an old FBI building, which the House has taken over as an annex.

Chief counsel Richard A. Sprague is working up a budget proposal that calls for a staff of 170 persons next year.

Mike Saranchuk
Area Buyer,
Eaton's Small Electricals

"Looking for a terrific gift idea? How about this versatile CGE Toaster Oven. It thaws, bakes and browns. Handles odd shapes for toasting, too. And at Eaton's, you get the lowest price in town. If you find one for less within 30 days of your purchase we refund the difference."

It's a gift idea that will be really appreciated. With baking temperatures from 300 to 500 degrees. All the versatility and convenience you could want.

44.99

I guarantee it!
M Saranchuk

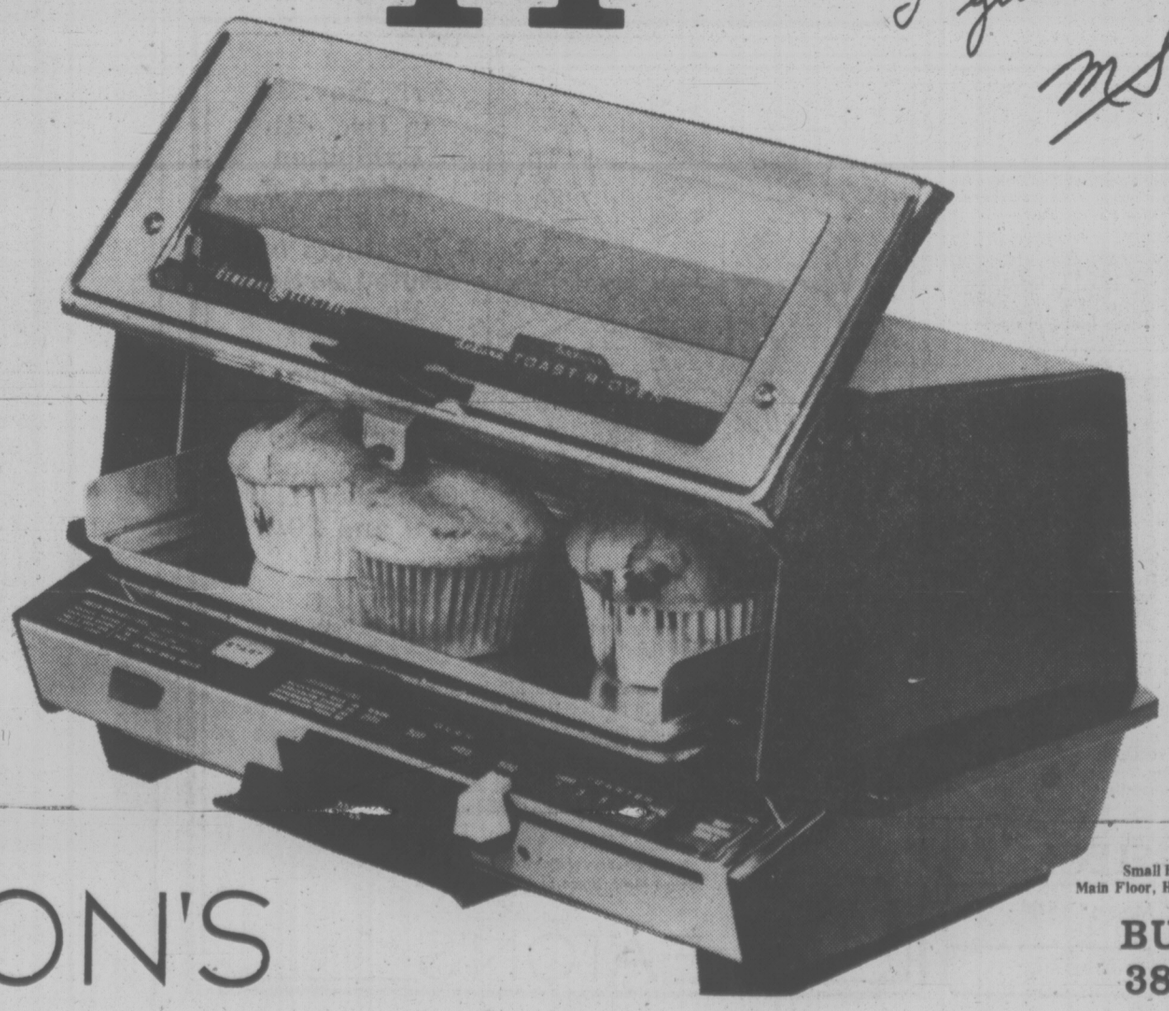

EATON'S

Small Electricals, Dept. 277,
Main Floor, Home Furnishings Building

BUYLINE
388-4373

Legal Needs Differ: Judge

Administration of justice in Canada shows wide variations, even within regions, law reformer Mr. Justice John Bouck said Wednesday.

In an interview during a visit to University of Victoria law faculty, the 45-year-old member of the B.C. Supreme Court bench offered some personal observations.

Mr. Justice Bouck, who is on a two year leave of absence while serving as vice-chairman of the National Law Reform Commission, said he had been concentrating so far on western Canada and has found the problems of justice administration in Saskatchewan, for example, are much different from those encountered in B.C.

The prairies generally find the justice system works well and is in little need of refinement, Bouck said.

But whereas Saskatchewan may want more clerks and official reporters to smooth the course of administration, B.C. needs appear to be directed more to major changes in legislation such as the Criminal Code, the Bail Reform Act and narcotics laws, the judge said.

BOUCK
. . . variations

He suggested the needs of Alberta and Manitoba may be somewhat different from either B.C. or Saskatchewan, making the distinction that the former two provinces are economically better off than Saskatchewan.

Bouck said he expects to find the problems of justice administration in Ontario or the Maritimes different again from the western experience.

But whatever changes come about as a result of law reform will be felt by all the provinces and the commission must be careful not to recommend changes beneficial to one area that maybe offensive to another, he said.

Wire tap legislation in the Criminal Code has considerable impact in B.C., mainly due to the type of criminal investigation where there is high incidence of drug use and trafficking.

The judge said this factor alone has had the result of delaying and protracting criminal trials to the point where courts have become backlogged with cases and justice administration generally suffers.

Such legislation therefore has considerable impact on B.C. and negligible affect on the prairies, he said.

There is also a distinction to be found in the justice problems of urban versus rural communities.

"We can't exchange one set of problems for another," Bouck said. "The onus is on the reformer to suggest a better way — an arguably better way."

One of the problems on which there is likely to be a concensus is jails, he believes. Incarceration and rehabilitation are no longer goals in themselves.

Bouck was hesitant to comment on the changing social philosophy of the land. This is best expressed in parliament, he felt, but once established it is up to the law reform commission to see that the law works fairly.

Butler Hedges On Centre Issue

Central Saanich Mayor Jean Butler, seeking re-election in Saturday's municipal elections, was criticized at an all-candidates meeting for shifting positions on whether Central Saanich should join a tri-municipal recreational complex with Sidney and North Saanich.

Asked if she supported the centre, she replied: "I will voice my opinion, the same as you will on Nov. 20."

William Rogers, a real estate branch manager for a trust company, who is challenging Mayor Butler, was asked if there is a conflict between his business interests in real estate and a commitment to uphold the rural nature of Central Saanich.

"Absolutely not — the only property I own is my house," he replied. "Half of my business is in Central Saanich, on a purely brokerage basis."

IT'S HERE
1977
HONDA CIVIC

49.2 M.P.G.
(E.P.A. RATING)
$3422
DELIVERED VICTORIA
HONDA
CAR CENTRE
909 YATES 386-6707
(D.L. 846A)
11-12

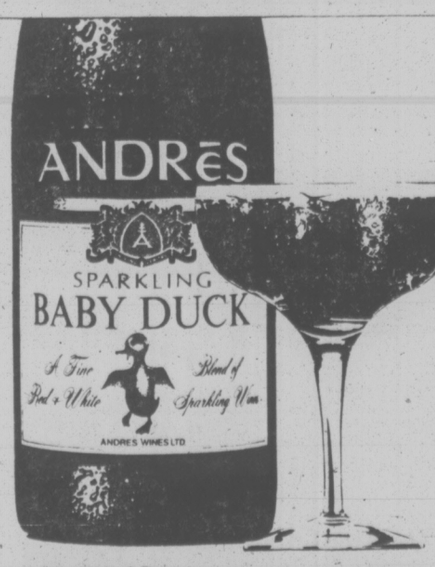

Everybody loves a little Baby Duck

EATON'S
downtown

BUYLINE 388-4373. Store Hours Daily: 9:30 a.m. to 5:30 p.m.
Thurs. and Fri. Shop 9:30 a.m. to 9:00 p.m.

When you like the look of a skirt, but don't want to give up the freedom of pants . . . have both with this specially-priced group of popular-priced co-ordinates. Color co-ordinated for quick-change ease.

cowl pullover, s-m-l	9.99	pleated skirt	9.99
jumpsuit	19.99	big top	14.99
bow blouse	14.99	fashion pant	11.99

Everything is washable because they're either polyester or acrylic knit. Jumpsuit, pant and skirt are plain black or brown; tops ar patterned black/white or brown/white. Sizes 10-18.
Popular Priced Sportswear, Dept. 545, Third Floor

EATON'S

"My kind of Christmas!"

BUYLINE 388-4373
Store Hours Daily: 9:30 a.m. to 5:30 p.m.
Thurs. and Fri. Shop 9:30 a.m. to 9:00 p.m.

Even if he doesn't ski, he'll like the sporty good looks of this instructor-length jacket. Down-filled for warmth and gift priced now in our Downstairs Budget Store

29.99

Ski jackets aren't just for skiers. They're for everybody who likes sporty good looks and lightweight warmth. This sale-priced style makes a great gift. In navy, powder or spruce with all these style details: regular collar, domed fly front, water repellant nylon shell, heavy duty zipper, down-filled body; polyester-filled sleeves and hood, and detachable domed hood. Buy it now and save. S.M.L.XL. Fits sizes 36-46.

Dept. 729, Downstairs Budget Store

Give Black & Decker tools to the do-it-yourselfer. Specially priced now at Eaton's.

10" Dewalt radial arm saw

279.00

Has single voltage direct-drive motor; manual motor brake; roller head rides on 2 precision machined tracks inside arm on 4 shielded, lubricated for life ball-bearings; on top up-front controls.

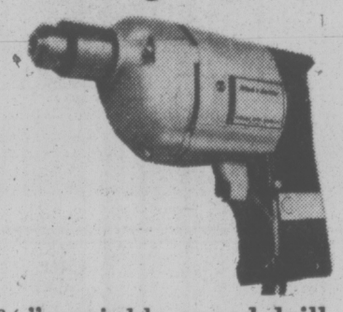

3/8" variable speed drill

24.99

Variable speed reversing drill has trigger lock, 0 to 1000 R.P.M. for definite control, 2.4 amps. Allows positive control.

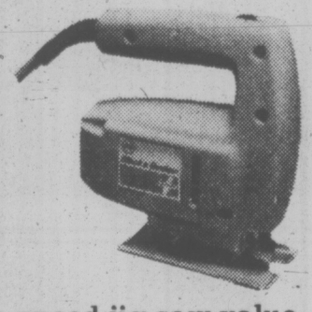

Two-speed jig saw value

21.99

High or low speed with calibrated tilting shoe for making bevel and compound mitre cuts. 2.3 amps.

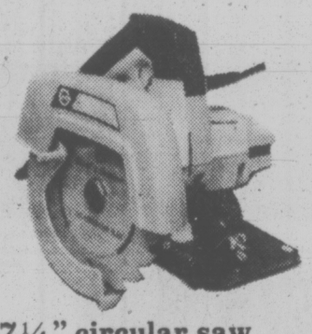

B & D 7 1/4" circular saw

26.99

Has burn-out protected motor; bevel and depth adjustment at 90° is 2 3/8", 45° is 1 7/8". 4900 RPM, 9 amps.

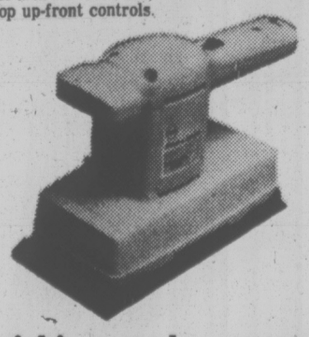

Finishing sander on special

24.99

Large 4 1/2"x11" sanding surface; orbital action and double insulated. 3 amps, 4000 OPM.

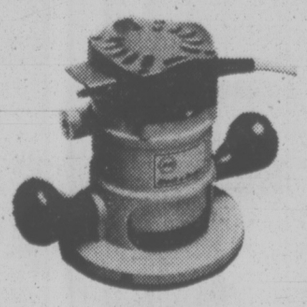

3/4 H.P. router on sale

49.99

Burn-out protected 3/4 H.P. motor cuts, routs, grooves, trims and decorates with 22,000 RPM, 5 amps.

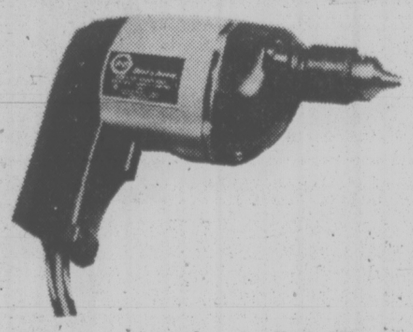

Black & Decker 3/8" drill

14.99

General-purpose drill is well balanced, comfortable to use. 1000 RPM, 2.1 amps. Double reduction gears.

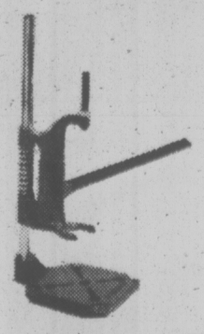

Vertical drill stand only

17.99

For use with B & D 1/4" and 3/8" drills that can be mounted or removed in seconds. For precision bench work.

Housewares, Dept. 253, Lower Main Floor

Join Santa for Breakfast in our Victoria Room, Sat., Dec. 4th and 11th, Fri. and Sat., Dec. 17th/18th and Monday to Thursday, Dec. 20th to 23rd. Tickets can be purchased in our Victoria Room Buffet, Fourth Floor.

My Kind of Christmas Contest for kids from Oct. 20th to Nov. 22nd. 40 winners printed in a beautiful book, copies of which go to winners, hospitals and to Inuvik. Enter now, it's easy and fun.

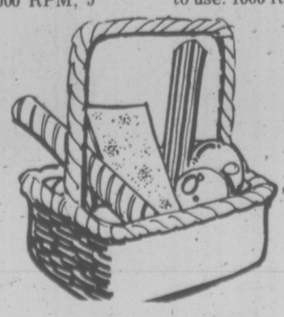

Come to the Red Basket Shop for all your gift wrap needs. It's a confection of colors in ribbons and bows, stickers and papers. Everything you could want to make your Christmas giving brighter. Main Floor, Home Furnishings Building.

Shop Eaton's Trim-A-Home Shop, for all your home decorating. A wide selection of Christmas trims from nativity scenes to garlands and wreathes. Main Floor, Home Furnishings Building.

THREE TO GET READY.
Spence BOWMAN Dobson
C-FAX 1070
MORNINGS

Victoria Times

93rd YEAR, No. 135 ★★★ VICTORIA, B.C., THURSDAY, NOVEMBER 18, 1976 ★★★ 15 CENTS DAILY, 30 CENTS SATURDAY

"Looking for better service? Try Peter Pollen Ford"

Small Firms Laud Forestry Report

The Pearse report recommendations for more competition in the forest industry and more government control brought silence today from the big companies and loud cheers from the small ones.

Spokesmen for major companies all said the report was too complicated for a quick reaction. The fact University of B.C. economics professor Dr. Peter Pearse has scattered his recommendations through the 381-page document rather than centralizing them is slowing down the process.

One official said the industry feels reassured that Forest Minister Tom Waterland has said the provincial government will confer further with the industry before implementing any part of the report.

Meanwhile, Donald Mackenzie, president of the Truck Loggers' Association, said he is "very pleased" by the two major recommendations in the report.

Pearse recommended ways be found to make bidding for timber more open and competitive and that the provincial government assume tighter controls over the industry.

Pearse said competition could be made more open through shorter lease terms and open bidding when the leases expire. Leases should be for a maximum of 10 years under a forest licence or for 15 years for a newly-established operation.

He recommended the provincial government assume greater control by taking the power to renegotiate the terms of these leases after five years and by refusing to sell any more timber land to private companies. More than 80 per cent of the provincial timber lands are government-owned.

Mackenzie said the recommendations follow very closely the recommendations of the small logging companies.

He said the large companies often had control over timber areas they were not in a position to use. Smaller companies should have the right to bid on these areas and prevent the big companies from hoarding.

Mackenzie said it is also important that the government play a stronger role in management of forest industry resources. He said the small companies have not been happy with the lack of action from the forest service over the past decade.

"We have made requests and suggestions but there has been no action. We are optimistic about the future if these recommendations are accepted."

Waterland said the government wants time to consider the report before making decisions on what the government policy would be.

While the companies were not reacting individually, Don Saunders, chairman of Forest Industrial Relations, the labor negotiation arm of the industry, said he was impressed with what he had seen of the report.

Saunders said the report appeared to be an attempt to bridge the gap between the need for security of tenure for those that invest heavily in the industry and the need for government flexibility in applying public policy.

The security of tenure

See STUDY Page 2

BANKERS' FREE RIDE NO CONFLICT—ABBOTT

OTTAWA (CP) — Consumer Affairs Minister Tony Abbott said Wednesday he "accepted with pleasure" a free airplane ride to Toronto last Friday with th Canadian Bankers' Association after hearing its arguments against proposed new rules governing loans.

The newly-appointed consumer affairs minister told the Commons he took the ride shortly after the bankers came to him to express concern over government credit legislation now before Parliament.

The bankers, members of the Canadian Bankers' Associaition, offered him a ride afer the meeting "and I accepted with pleasure because it was free," Abbott said, replying to questions from Conservative consumer critic Heward Grafftey of Quebec.

"I feel no conflict of interest whatsoever," Abbott added outside the House.

"I just don't accept the fact that compromise is made."

Grafftey told reporters he considers Abbott a man of honesty and integrity.

"But what could be more stupid?" he asked.

A minister responsible for protecting the interests of consumers should not accept free rides from special interest groups, Grafftey said.

Abbott said he feels his flight with the bankers and a sharply-criticized 1974 trip to Israel by Health Minister Marc Lalonde on a jet owned by a Quebec distiller — Charles Bronfman "are dramatically different."

"I just accepted a flight that was going anyway."

He added that he will probably regret taking the bankers' plane because of the concern it has raised. But there was nothing wrong with "accepting a ride to go to a place I would have gone a half an hour later anyway."

"It just doesn't fly."

Replace Trudeau Move

OTTAWA (CP) — Quevec MP Hal Herbert (Vaudreuill) has sent a letter to fellow Liberals suggesting the party consider replacing Prime Minister Trudeau as party leader.

"The leadership of our own prime minister and the actions of our own federal party are being questioned by our members," Herbert says in a letter dated Nov. 15, the day the separatist Parti Quebecois won the Quebec election.

"We should not delay an open discussion of the fact that a convention will not be held till next fall at which a vote will be taken as to whether there should be a leadership convention.

"If there were such a strong feeling, next fall is too late."

AIB HUMBUGS YULE BONUSES

OTTAWA (CP) — Employers who surprise their staff with new Christmas bonuses or increase amounts of those paid in the past will have to subject the gifts to the anti-inflation program, an Anti-Inflation Board spokesman said Wednesday.

"The general principle is that employers are not to avoid the guidelines by giving gifts they did not give before," said Al Donnelly, press officer for the board.

But he also said if bonuses were customarily paid by employers before the program began, they can be continued as long as they are not increased.

The obvious reason for the rule would be to stop loopholes which would allow companies and employees to avoid the anti-inflation controls, he added.

Christmas bonuses would be treated the same as other perquisites such as access of employees to a company car. If companies had supplied cars before the program, the value of the use of the car to an employee is not counted as part of new compensation — which includes pay and fringe benefits.

Incentive bonuses paid at the end of the year to reward productivity would also be counted as part of compensation.

Petroglyphs Now in Plastics . . .

The problem of protecting valuable Indian artifacts on loan to schools or institutions, has been solved by the Provincial Museum.

A program is underway to make replicas of the artifacts, including all known petroglyphs in the province, from various plastic materials.

The replicas made so far by chief caster Ross Brand (above, with replica of Indian stone ceremonial bowl) are indistinguishable from the real ones, except in weight, and even that can be made the same.

"They are exactly the same in detail," said Brand. "The moulds will even pick up fingerprints."

He said the replicas will preserve for all times the Indian rock carvings.

Already, he observed, some rock carvings such as those in Petroglyph Park at Nanaimo, have been damaged almost beyond recognition by vandals.

Vancouver Elects Volrich

VANCOUVER (CP) — Jack Volrich, 48, a lawyer and two-term alderman, easily defeated seven other candidates to win the city's mayoralty vote Wednesday.

Volrich, whose 40,460 votes was about 45 per cent of the total, succeeds Art Phillips, a member of the same Electors' Action Movement TEAM) who did not seek re-election after serving two terms.

Ald. Ed Sweeney, 46, who headed the rival Civic Non-Partisan Association (NPA), was second, Bruce Yorke, 51, an activist and member of the Committee of Progressive Electors, was third, and Ald. Helen Boyce, 48, an independent, fourth.

Ald. Harry Rankin, a well-known criminal lawyer and the leader of COPE's civic slate, topped the aldermanic polls with 49,129 votes.

Volrich and TEAM failed to gain a dominant position on council, however.

Following Rankin were May Brown of TEAM, former parks board chairman, and two independents — Michael Harcourt and Darlene Marzari. Harcourt was defeated by Volrich when he ran for the TEAM mayoralty nomination and later dropped out of TEAM.

Also elected to council from TEAM were its presidnet, Marguerite Ford, and William Gibson and Donald Bellamy.

The NPA retained three council seats, replacing outgoing Ald. Hugh Bird and the defeated Sweeney with George Puil and Bernice Gerard. Incumbent Warnett Kennedy placed fifth in the pools.

Hawaii Hotels Charged With Fixing Room Cost

Times News Services

HONOLULU — Nine prominent Hawaiian resort hotel chains were indicted by a grand jury Wednesday on charges of conspiring to fix room prices.

Also indicted was their trade association.

The indictment alleges that the hotels over an eight-year period refused to undercut each other in their rates and also passed between them information on planned rate changes.

They also are accused of fixing certain rates, terms and conditions for the sale of hotel rooms; fixing commissions to be paid travel agents, tour operators and others for sale of hotel rooms, and fixing concessions in the form of free rooms or beds to be given travel agents and others for selling rooms.

The indictment said the companies operate many of the major hotels in the islands and had total sales of rooms, food and beverages in 1973 of more than $185 million, with room rentals alone bringing in more than $103 million.

Those indicted were: ITT Sheraton Corp. of America, Boston, Mass.; Sheraton Hawaii Corp., Honolulu; Sheraton Maui Corp., Maui, Hawaii; Sheraton Kauai Corp., Kauai, Hawaii; Sheraton Corp., Boston; Sheraton Hawaii Hotel Corp., Honolulu; Hilton Hotels Corp., Beverly Hills, Calif.; Cinerama Hawaii Hotels Inc., Honolulu; Flagship International Inc., New York City, and Hawaii Hotel Association, Honolulu.

WORDPLAY

Send your own WORDPLAY, care of this newspaper.

Tonight: Clearing
Friday: Sunny

Ship Men Want Mediator Out

Shipyard workers at Burrard Dry Dock Ltd. in Vancouver and Yarrows in Victoria have moved another step closer to their first strike in 13 years.

Talks between the companies and the Joint Shipyards Conference broke off Wednesday, the second day of renewed negotiations since the workers voted 60 per cent for strike action.

Conference chairman Jim McAvoy, spokesman for the 24 unions involved, said today mediator Fred Geddes has been asked to report out, winding up the mediation without an agreement.

Once Geddes has filed his report to Labor Minister Allan Williams, the 800 workers will be free to serve 72-hour strike notice.

There are about 200 workers at Yarrows and 600 at Burrard.

McAvoy said he expectes it will take about a week for the "reporting out" procedure to be completed. Once that is done, the unions will decide whether or not to serve strike notice.

The unions claim the companies' final offer would give a journeyman a $1-an-hour increase over the next 25 months on a base rate of $8.33 an hour.

The unions said this is not enough because it does not even meet the maximums amount allowed under federal anti-inflation guidelines.

UIC Benefits Hiked

OTTAWA (CP) — Maximum weekly unemployment insurance benefits in 1977 will be $147, up from $133 this year, Manpower Minister Bud Cullen announced Wednesday.

Based on a 38-hour work week, the maximum payment will be approximately $3.87 an hour. The B.C. minimum wage is $3.25 an hour.

The minimum benefit will also rise, to $29 weekly from $27.

Earnings insured under the plan will be a maximum of $220 a week, up from $200 this year, while minimum insured earnings will be $44 in 1977 compared with $40 in 1976.

The maximum and minimum insurable earnings are calculated every year by a formula which takes into account the annual rise in industrial earnings. Benefits are two-thirds of insured earnings.

NEWS BRIEFS

Club Teed Off

PENTICTON (CP) — Morris Kreuger, chief of the Penticton Indian band, said Wednesday that two members of the band have decided not to renew the Penticton Golf and Country Club's lease on 25 acres of reserve land beyond the expiry date of Jan. 1, 1981. The land includes several holes of the course.

Solomons Shaken

GOLDEN, Colo. (AP) — The Solomon Islands in the southwest Pacific were struck Wednesday night by a strong earthquake registering 6.5 on the Richter scale. The area is sparsely populated.

Prisoner Swap Eyed

WASHINGTON (CP) — Canadian and U.S. officials are considering the possibility of a prisoner-exchange agreement, it was learned today.

U.S. Growth Slows

WASHINGTON (UPI) — The U.S. commerce department today revised down to 3.8 per cent its estimate of real growth in the U.S. Gross National Product between July and September.

Workers Cooled

LONDON (Reuter) — British inventors have found the answer to the discomfort of workers caused by heat, fumes and dust—a helmet with a fan fitted at the back.

No Special Quebec Deals, Expansion Minister Vows

Times News Services

OTTAWA — Regional Economic Expansion Minister Marcel Lessard said Wednesday that aims of the new Quebec government will be a consideration in negotiating future provincial agreements with his department.

But he added that Quebec would not be treated differently from any other province.

Questioned by David Macdonald (PC—Egmont), Lessard said it is always necessary to determine the objectives of a province when it is negotiating agreements with the Department of Regional Economic Expansion (DREE) to see that provincial objectives conform with federal aims.

Prime Minister Trudeau backed his minister, saying this did not mean Quebec would be treated differently, but only that all provinces must explain their aims under the agreements.

The questions were prompted by a statement by Lessard made in Montreal.

Unable to seek further clarification, MacDonald later challenged Speaker James Jerome for not recognizing him again, and ended up facing expulsion from the Commons if he did not apologize.

MacDonald apologized some hours later. (See story on page 8).

Finance Minister Donald Macdonald flew into Quebec province Wednesday night with a catalogue of Confederation's financial benefits.

Macdonald, in a speech prepared for delivery in Sept-Iles, listed federal benefits ranging from revenue grants to the subsidies that help hold down the price of gasoline in Quebec.

Speaking to a Liberal party dinner two days after the party was supplanted by the separatist Parti Quebecois as provincial government in a general election, the finance minister stressed the strength of the province and the aid available from Ottawa.

Confederation, he said,

See NO SPECIAL Page 2

CASE LOST ON MENOPAUSE

TORONTO (CP) — A judge has questioned the reliability of a woman's testimony because she was at the age of menopause and dismissed a charge of indecent exposure against a man who lived near her.

Judge Victor McEwan of provincial court said at the Sept. 2 trial that he would dismiss the charge laid by the woman because she might have made a mistake in identifying the man.

A transcript of the trial was obtained this week.

The woman said she was sitting on her porch last April when the man stood across the street facing her and urinated.

INDEX

Classified 386-2121
News 382-3131

	Page
Births	35
Classified	35-46
Comics	48
Deaths	46
Entertainment	24, 25
Family	27-30
Finance	14, 15
Gardening	36
Sports	18-20

AIDE QUITS

John Meyers, executive assistant to Health Minister Bob McLelland, has resigned his $19,500 a year post and will probably leave before the end of the year. McLelland said today Meyers has "some political ambitions of his own" and wants to go elsewhere.

Guy's Militant Union Policy Backed

VANCOUVER (CP) — Members of the militant B.C. Federation of Labor narrowly voted Wednesday to continue on the tough, independent course favored by federation secretary-treasurer Len Guy.

In a tense, five-hour roll call vote that was forced by Guy's opponents, members backed a contentious executive council report by a close 104,354 to 101,065. Delegates' votes were weighted depending on the membership of their unions.

Guy, who had been nervously pacing and chain-smoking during the final hours of the vote, gave a shout of approval when the result was announced. It spelled good news for his re-election chances Friday.

The gruff Guy, a former typesetter, refused to talk to reporters Wednesday night. But he said in an interview earlier in the day that the federation "reserves the right to put labor problems first."

He said the 235,000-member federation supports the New Democratic Party and he personally supports the NDP, but the federation's prime responsibility is to look out for the interests of the workers.

Leaders of the rebellion against the current leadership say Guy's hard-line approach contributed to the defeat of the NDP government in the last provincial election.

They are backing Art Kube, a political education director for the Canadian Labor Congress (CLC). Kube says the labor movement should adopt a more sophisticated approach to meet changing conditions.

Even after the major setback to his bid to change the direction of the federation, Kube said he still has a chance of unseating Guy.

He said the vote was a clear indication that many federation members were opposed to the executives' "muscle approach to get their own way."

Gerry Stoney, president of the New Westminster Labor Council and a leader of the International Woodworkers of America, said executives of the B.C. Federation "have got to be concerned that the federation is deeply split."

"Even if they win . . . the issue is not going to go away."

The executive council report endorsed Wednesday by delegates recognized the dissention within federation ranks.

'Fed Up'

School Board Red Tape Sinks Mother

By PAUL NICHOLSON
Times Staff

Greater Victoria school board bureaucracy has defeated a Saanich mother.

Mary Hannah of 119 Crease has given up her crusade for some sort of "official" assistance for children who have to cross the Trans-Canada Highway at Harriet Road to attend Tolmie elementary school.

After nearly 15 months of off-and-on struggle, she threw in the towel when trustees this week postponed until December any further action so more information can be obtained.

She expressed disgust at the board's procrastination in an Oct. 20 letter, but said it "just stinks" when she learned of the further postponement.

"By the time they get around to discussing it, half the school year will be gone," she said. "I'm fed up with the process of the school board."

Mrs. Hannah and four other mothers take turns handling an unofficial crossing patrol every day. They have been doing it since September, and will continue.

"Your darned tootin' we're frustrated," she said. "But our morale is good."

The speed limit at Harriet is 30 but it is close to the 40 zone, and many cars start to speed up in anticipation of the higher limit. There is a great deal of truck traffic.

Trustees are not unaware of the situation, Trustee Daphne Temple said at Monday's meeting. She visited the mothers at the intersection and saw the problem.

Trustee Lavinia Greenwood moved the board ask the provincial highways department safety engineer for a push button light. He should also be asked about plans for the intersdection when the highway is widened, she said.

But the board bogged down in the wording of the motion and felt it shouldn't tell the department what kind of signal to place there.

Dr. Mark Fisher moved the matter be tabled until the December meeting, and the majority agreed.

Mrs. Greenwood said later the delay was typical of the board's inability to respond to a simple request.

"We're not doing our job. It would have taken 10 minutes to write a letter, but the board waffled for half an hour and then puts it off for a month.

"Winter is coming on, it gets dark earlier, and foggy. The board must ask itself if we are making any attempt to be responsible to the public."

Mrs. Hannah agreed. "If they're not even going to write a letter for us, then there's no use hoping for a (paid) crossing guard."

(A school board employee crossing guard was the mother's first request early in the school year).

Every school day one of the five mothers is at the intersection wearing an orange jacket donated by a neighbor and a hat and Kiwanis Club school patrol flag.

If it's raining, the guard wears a yellow water-proof suit donated by Mrs. Hannah's father.

It's not easy. Mrs. Hannah, for example, has to wheel her three-year-old down in a wagon and he sits there while she does her stint on Wednesdays.

The crossing is manned from 8:30 a.m. to 9 a.m. and 3 p.m. to 3:40 p.m.

Those times help the majority of the youngsters across, but the mothers can't afford to spend more time for the stragglers or music students who go early.

"It's not good enough, but hopefully we're cutting down the odds," Mrs. Hannah says.

MRS. HANNAH
. . . frustrated

Branch Merger Opposed

Citizen groups today strongly opposed a Pearse forestry commission recommendation that the B.C. Fish and Wildlife Branch be integrated with the provincial forestry department.

And Greater Victoria Water District spokesmen gave a cool hearing to a strong recommendation that Victoria and Greater Vancouver Water districts reassess their restrictions on public access.

The report by University of B.C. economist Dr. Peter Pearse said the primary benefit of integrating forestry with wildlife would be the undivided responsibility, within a single organization, "for ensuring that resource planning and administration at all levels recognize the constraints of both industrial needs and environmental protection."

But environmentalists and representatives of wildlife and recreational resource groups disagree.

Some believe it would place the fish and wildlife branch and eventually the parks branch under the thumb of the forestry department.

"The forestry department represents the forestry industry," said Howard English, a director of the B.C. Wildlife Federation. "It's the most powerful agency in the government. It simply means forestry would dominate the fish and wildlife branch."

Brian Inglis, president of the Victoria Amalgamated Conservation Society, said the move would be a step backward.

"It would mean back to square one for people interested in saving B.C.'s fisheries resources," he said.

The report released Wednesday also urged the Vancouver and Capital Region districts to look into the liquidation of remaining stands of old timber in the two watersheds.

Pearse said present, public access into watershed areas is "tightly restricted, apparently to protect water quality."

"But expert opinion suggests that witholding recreational access on these grounds cannot be easily justified, and that the municipal watersheds should not be rebarded as 'sacred groves' from which recreation must be excluded.

The report also noted that the two watersheds contain some of the last remaining stands of old-growth timber within easy reach of the populations of Victoria and Vancouver.

"In both cases, however, the old-growth timber is being liquidated under harvesting plans," it points out.

A strong case can be made for preserving examples of these stands for public education and enjoyment, the report states.

Jim Campbell, chairman of the Capital Regional District, said the board has no jurisdiction of the Greater Victoria Water District.

And justification for opening Greater Victoria watershed to recreational use has not been proven in the Pearse report, said GVWD chairman Mayor Mike Young and water commissioner Ron Upward.

The mayor said he does not think recreational use of the watershed would be particularly hazardous to the water supply as such, but he said there is a greater risk of fire with public access and any loss of trees would render the land virtually useless as watershed.

Selective logging carried on by the water district is to assist in the maintenance and control of our watershed, Young said, adding he would be concerned about overuse of watershed lands for recreational purposes.

Upward was opposed to any recreational use of watershed land in the immediate future but said district studies indicate a choice between closed and open watershed will have to be made about 1990.

Pearse made only a cursory inspection of the Greater Victoria watershed, Upward said, and he incorrectly identified it as Crown land.

Like the principal water supplies of the northwest, Greater Victoria watershed is a closed area to maintain water treatment at a minimum, Upward said.

"If you open it, you have to go overboard on treatment plants . . . and policing."

Chamber Labels Saanich Dirtiest Of All

By AL FORREST
Times Staff

If Mayor Ed Lum made a tour of Saanich he would discover it is the dirtiest municipality in all of southern Vancouver Island, Greater Victoria Chamber of Commerce vice president Egon Baumann said today.

"There is grass growing in the street, leaves in the gutter and paper everywhere. Saanich is a mess," Baumann said.

"Oh, it's pretty at Saanich municipal hall where Mayor Lum sits all day. But if he made a tour around his municipality he would find it is a very dirty place."

Baumann said a survey conducted for the chamber showed residents agree with the view. They selected Saanich as the dirtiest by far with Esquimalt second.

Oak Bay and Victoria rated "very high" for cleanliness.

"The shame about Saanich litter is that much of it is on Douglas Street, which is a major entrance for tourists coming into this city.

★

"It is the first impression they get of the Victoria area and it is not good."

By contrast, he said, the Inner Harbor area is very clean, which is a treat for tourists arriving that way.

"The water of the harbor, unfortunately, is very dirty but the sidewalks around that area are clean. It is a pleasure to walk there. But when you walk around Saanich there is paper on the sidewalk and grass growing through."

Baumann is chairman of the chamber's annual clean-up campaign and he has already sent letters to the four local mayors asking for their co-operation.

In view of the chamber survey, a second approach might have to be made to Mayor Lum, Baumann said.

"The best thing would be for the mayor to make a tour himself so he could see what needs to be done."

Even Ten Mile Point has been neglected, Baumann said. The residents there have complained about pipes discarded by municipal crews and nothing was done.

"I'm told it was not an attractive sight."

★

Baumann said much of the Saanich litter problem is related to schools. Children discard lunch bags and the wind carries the litter over nearby lawns.

This is a problem for all municipalities but it seems to result in more litter for Saanich because there is less of an effort made to remove it from streets and sidewalks, Baumann said.

Letters will be going out to all school principals from the chamber within a week urging their co-operation with the clean-up campaign.

Baumann took the campaign to the street on a personal basis on a recent day, picking up litter in the downtown area.

"I saw a man drop an empty cigarette box on the sidewalk right near a litter box. I bent down and picked it up and asked him if he would mind if I threw it in the litter container. He seemed very surprised and a little embarrassed."

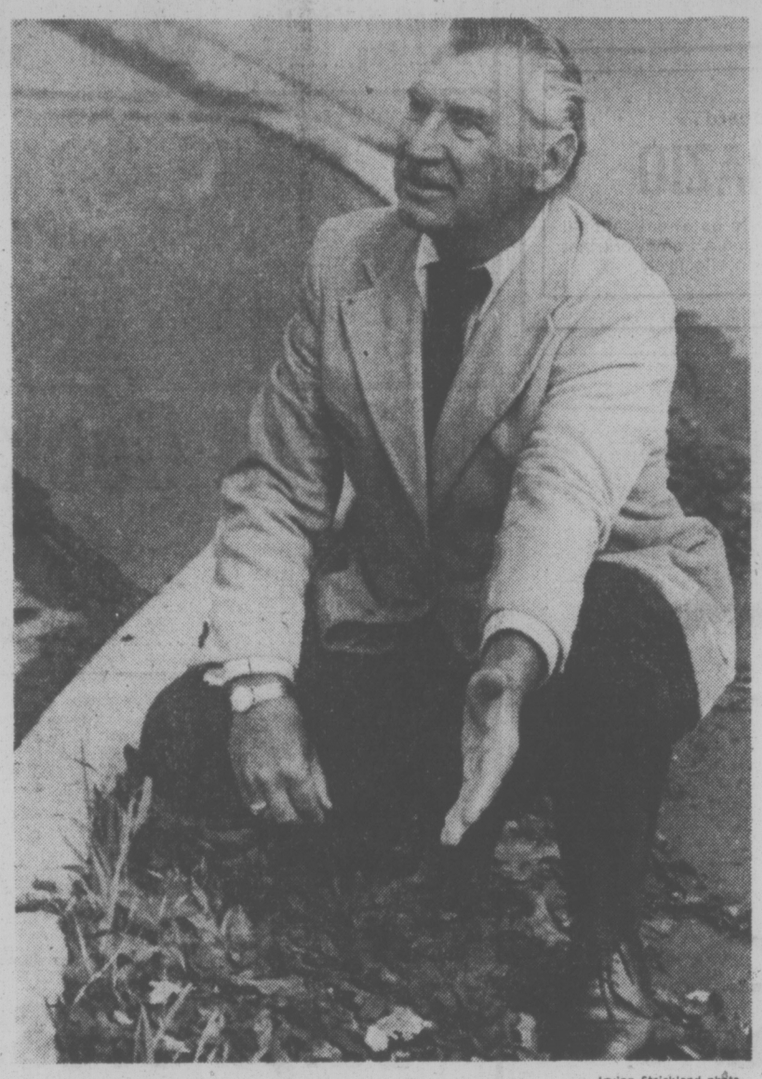

—Irving Strickland photo

Egon Baumann . . . grass, leaves and litter on Douglas St.

Man Dies in Fall From Postal Truck

A mail truck driver was killed Wednesday in a fall from the back of his truck.

Russell Brian Murphy, 34, of 2823 Quadra, apparently slipped while loading mail bags on the back of a large mail van at the Saanichton Post Office at Mount Newton Cross Road and East Saanich Road.

He struck his head on the pavement. There were no witnesses to the accident, and his body was discovered at 7:05 p.m.

Central Saanich coroner Gordon Gerrie has launched an inquiry.

Holly Folly Must Stop, Growers Tell City Hall

Holly growers say it is time the city of Victoria used the real thing instead of plastic wreaths for its Christmas decorations.

Spokesman Ron Nutter, 1565 Mount Douglas Cross Road, president of the British Columbia Holly Growers Society, says the city should not settle for a "phoney substitute" when it is the capital city of the only province in which holly can be grown.

Of the 30 members in the society, between 18 and 20 growers are in Greater Victoria, Nutter says.

The city switched to plastic holly wreaths to save money but Nutter says he and other growers should be allowed to make bids.

"We haven't been given a chance to give our economics. We would like to compete."

He says the Victoria winters are such that holly would remain fresh and retain its color.

NUTTER
. . . "let us bid"

"I can see in the case of a large department store where you have a fire marshal bugging you that plastic would have an advantage," he said, "But outside, holly will stand a fair amount of freezing."

The largest shipper of holly in the area, Nutter has farmed for 27 years and expects to ship between 30,000 and 40,000 pounds this year.

The holly will be destined for such cities as Ottawa, Toronto, Montreal, Halifax, Saskatoon, Calgary, Edmonton, Sault St. Marie and Thunder Bay.

One soft drink company with headquarters in Toronto is debating whether to order 18,000 wreaths for all its outlets.

A professor in the Toronto area, says Nutter, is perfecting a process that will preserve fresh holly for several years.

"When that happens, it will be just as economic for the city to have the real thing," Nutter said, "It doesn't make sense to have it everywhere else and not in our own city."

Provincial Aid Suggested In Blanshard Court Loss

Instead of scrutinizing in minute detail the operating expenditures of the Blanshard Court housing development, Victoria city council should be asking the provincial government to help defray the city's share of the rental subsidy.

The suggestion came today from Mayor Mike Young, as the city finance committee again discussed ways and means of controlling the ever-rising operating loss on the court.

The deficit this year is more than $378,000, of which the city's share under the tri-government financing formula is $47,000.

Young said the basic problem at Blanshard Court is that the units are being rented at "far below economic rents," which is equivalent to providing the tenants with a form of "social assistance."

"If we are going to do anything at all the appropriate thing would be to make representations (to the province) to find some other means of assistance than a rental subsidy out of the city's purse," he suggested.

But Ald. Ron McKenzie, who angered many tenants with his comments about the development two weeks ago, insisted that the 1977 budget of more than $638,000 is "not made up of all small items," and that some economies might be feasible.

McKenzie said some of the information he has received indicates that certain families now occupying units do not deserve to be.

One family makes about $1,500 a month while another is apparently earning in excess of $25,000 a year, he added.

Some families have been living in the court for four or five years, but he believes two years should be the general maximum. "At the end of two years if they haven't straightened out their problems . . ."

Ther matter was tabled again for two weeks to enable McKenzie to obtain further information.

LOCAL SHIP MOVEMENTS

MINISTRY OF TRANSPORT

Ready in refit, Rider in Sand Heads patrol area, Camsell due in port 6 p.m. tonight, Quadra in port, Racer at Kitsilano, Vancouver on Station Papa, Douglas in Johnstone Strait patrol area.

NAVY

Kootenay and Provider at sea, returning 3 p.m. Nov. 19; Endeavour at sea, returning on or before Nov. 28; all other ships in port.

Ask The Times

Q. How can I dispose of some full aerosol cans without causing danger or pollution? N.M.

A. A spokesman for the B.C. pollution control branch says it would be safe to dump the can in an ordinary garbage can. The garbage trucks are equipped to handle such things and it will eventually be buried at a land-filled garbage dump.

Q. Could you please tell us the symptoms of swine flu and how to relieve the sickness? Mrs. G.N.

A. We are not qualified to give medical advice and suggest you consult your doctor.

Firemen Ask For Arbitrator

Oak Bay firemen have asked an arbitrator be appointed to hear their contract dispute with the municipality.

Both sides have been negotiating since April for a new contract to replace the one which expired Dec. 31, 1975.

Spokesmen for the firemen's association were not available to comment.

Carl Anshelm, negotiator for the municipality, said one problem is that the firemen's 1975 settlement is still before the federal anti-inflation board.

He said that contract, ratified late in 1975, granted wage increases of about 23 per cent.

He said it is the municipality's position is that until the AIB rules on the contract, Oak Bay cannot make a new wage proposal to the firemen.

Anshelm said he figures the 1975 agreement is about 10 per cent over the AIB guidelines which means each of the firemen will owe about $1,500.

He said he hopes the AIB decision will be made soon. Once that is done the arbitrator can be appointed, he said.

Meanwhile, Over at the Church

By PAUL MOSS
Times Staff

Just a couple of hundred yards away in the Memorial Arena Wednesday night, where the focus of attention was skating star supreme Toller Cranston, all was grace and artistry and enchantment.

But in St. John's Church Hall, venue of a Victoria all-candidates meeting sponsored by Communities United for Action (CUFA), the program offered mostly rancor and disenchantment, plus a dash of ennui, name-calling (sample: "You're a bunch of phoneys") and petty squabbling over equal time.

As in earlier public meetings of the election campaign, the dominant theme of the evening was the need for citizens to have a say in city council decisions which effect their future.

And again, from all nine candidates for the four council seats, there came a motherhood endorsement of that over-used word, "input," with variations only in the means of achieving it.

Incumbent Murray Glazier maintained that citizen participation isn't some new phenomenon, but has been around as an active element in the city's life since Victoria was founded in 1842.

He conceded, however, that the process has gone through some evolution requiring a change in the make-up of such groups as the Advisory Planning Commission.

Next year, Glazier said, there would probably be "stronger neighborhood representation."

But Bill McElroy and incumbent John Hayes favored the establishment of neighborhood advisory committees zoning and development.

Hayes appealed for an end to the current "confrontation" between neighborhood groups and City Hall.

"We're wasting too much time and money in fighting each other," he said.

McElroy and Charles Ball, another candidate with a background in community association work, both called for evening council meetings and public hearings to give working people an opportunity to attend.

Joe Richards caused some amusement when he loudly refused to speak only within the confines of the allotted theme, and also when he argued with a woman heckler, threatening to walk out of the meeting unless she was silenced by the chair.

He said the city is run by and for real estate interests, and predicted that the three incumbents plus newcomer businessman Frank Carson would be successful in Saturday's election.

Free enterpriser Carson and Victoria Labor Council secretary Larry Ryan agreed on the need to protect established industries and encourage new activity, so that the employment picture can be improved.

Ann Tarasoff said a Rentalsman's office is "desperately needed" in Victoria, and criticized candidates who make promises at election time which they later fail to keep on council.

Incumbent Bob Ellis, who missed all but the last 15 minutes of the meeting because he said he had a prior engagement on city business, predicted that regional government will play an increasingly important role in Greater Victoria.

Ald. Ron McKenzie, whose council term has a year still to run, said he is running for a seat on the Capital Regional Board as a firm believer in the financial benefits that would result from amalgamation.

business

Toronto Most Active

WEDNESDAY

Vol.		Close	Chge.
120876	Alcan Alum	20⅜	—1⅞
73755	Simpsons	5⅝	+ ⅛
62520	George Weston	11⅞	— ⅛
50130	Bell Canada	45⅝	—1
34148	Bnk of Mtl	14¼	— ¼
25281	Genstar	19¾	—1⅝
21750	Can Pacific	15	— ¼
20438	North Telecom	31¼	—1½
20273	Inco A	28¾	— ¼
20000	C and C Yachts	3.25	+.15

GROUP AVERAGES

Banks	277.39	— 7.58
Beverages	227.24	— 7.30
Communications	320.45	— .99
Const mat	177.03	— .99
Food processing	237.42	— 3.30
Gen manufact	158.58	— 2.07
Ind mines	113.10	— 3.39
Merchandising	287.91	+ 1.11
Oil refining	158.96	— 3.21
Paper-forest prod	98.70	— 1.74
Pipelines	165.76	— 2.90
Real estate	151.60	— 2.33
Steels	180.43	— 5.08
Trust and loan	168.20	— .86
Utilities	144.10	— 2.82
Miscellaneous	110.85	— 1.68

Up 0. Down 16.

ALUMINUM STORM WINDOWS
ALLIED GLASS
Victoria 388-5108
"Anything in Glass"
11-18

ALBERTA

WEDNESDAY

Stock	Sales	High	Low	Close	Net Ch'ge
Abacus	5400	315	310	315	+5
Alta Energy	500	$11¾	11¾	11¾	
Amalgmted	400	125	125	125	+10
Antares	2000	55	55	55	
Barons	3000	4½	4	4	—1
Bearcat	3300	380	360	360	—15
Can Obas	3800	205	200	205	+23
Cavalier	191	370	370	370	+10
Cinnabar Pk	1000	65	65	65	—5
Commercl	2000	$10½	10½	10½	
Cord	300	700	700	700	
Cord wts	200	125	125	125	—55
Czar	2000	$8⅛	8⅛	8⅛	—1⅛
Dixie	1000	150	150	150	—5
Invictus	44000	29	27	29	+5
Jetex	600	105	100	100	—5
Jupiter	7000	85	75	85	+5
Mongowin	10000	49	46	47	—3
Nemco	2000	146	145	145	—5
Northrim	1700	460	450	460	—5
Ocelot B	8580	$7½	7½	7½	+1⅛
Omega	1000	78	78	78	+3
Paramount	818	$6½	6½	6½	
Petroqust	100	$6½	6½	6½	+ ¼
Rio Alto	5000	52	52	52	+6
Saskville	1000	20	20	20	+2
Saslex	1000	12	12	12	
Sparrow	500	109	109	109	+19
Terra	3100	445	445	445	+20
Troy Gold	3237	310	300	300	—10
Universal	4500	54	52	52	—6

BONDS

WEDNESDAY

(Street Prices)

Day money — mod, 9¼; call money — mod, 9½; comm paper — 9¼; short Cdas — quiet, unch 8¼ Feb 1-79, 99.80-90; mid Cdas — quiet, unch, 8½ Dec 15-81, 99⅝-⅞; long Cdas — quiet, unch; 9½ Oct 1-01, 100¼-½; prov — quiet, off ⅛; Ont. Hyd 9½ Oct 5-03, 97⅞-98⅛; corps — quiet, unch; B 9⅞ Apr 1-99, 98⅝-⅞; U.S. mkt — quiet, up ⅛.

MUTUAL FUNDS

WEDNESDAY

TORONTO (CP)—Recent prices of investment funds supplied by The Investment Funds Institute of Canada Wednesday. They are the net asset value per share or unit (NAVPS) last calculated by the fund in accordance with its pricing practice as contained in the prospectus of the fund. n—no sales charge. x—U.S. Fund, y—delayed. NAVPS, xd—ex-dividend.

Institute Members	
AGF Group	
Amer Grwth	4.46
Cdn Gs Egy	12.01
Cdn Sec Gth	4.45
Cdn Trusteed	4.53
Corp Invest	5.01
Corp Inv Stk	4.39
Gwth Equity	5.65
Japan	7.93
nMoney Mkt	10.00
Special	2.90
All Canadian Gr	
Compound	5.58
Dividend	5.77
Northrn Egy	3.19
Revenue Gth	3.88
Venture	3.07
4000	3.81
Calvin Bullock Gr	
Acrofund	1.10
CIF	3.86
Clag Inv Grp	
nyCo-opera	9.22
nyLdmk GF	9.53
Eaton Group	
Commwth	14.23
Growth	9.05
Income	4.56
Internatnl	6.89
Leverage	3.76
Venture	3.34
Viking	4.63
Guardian Gr	
Enterprise	.77
GIS Comp	8.44
GIS Income	2.58
yGrowth Fnd	7.83
North Amer	3.19
Mutual Acu	5.05
Mutual Inc	4.12
Sec Income	9.46
World Equity	5.41
Investors Group	
yGrowth	10.25
yInternatnl	5.50
yJapan	8.71
yMortgage	4.84
yMutual	4.93
yRetiremnt	5.16
yProvidt Mu	6.52
yProvidt Stk	4.64
Nat Res Gth	3.42
Planned Invest Gr	
Canada Cum	5.22
Canada Grth	6.31
Pld Resourcs	3.70
Pld Sec Inc	5.66
Taurus	4.56
Pret et Revenu Gr	
American	8.81
Canadien	5.81
Retraite	6.10
Prevest Mut	6.14
Prudential Gr	
Growth	5.09
Income	5.07
Savings Invest Gr	
American	8.81
Canadian	5.81
Retiremnt	6.10
Scotiafund Gr	
Scotiafnd	.83
Scotiafd Mtg	1.03
United Bond Shr	
yRoyFund	5.54
yRoyFnd Inc	5.04
United Group	
yAccumula	3.72
yAccumu R	3.99
yAmerican	1.25
yConf Mortg	5.05
yHorizon	1.94
ySecurity	4.64
yVenture	2.36
yVenture Ret	4.00
Universal Gr	
Save Equity	7.76

Non Members	
Assoc Inv	4.80
yBeaubran	3.84
nBolt TremE	5.10
Cdn S Afr Gd	3.37
Canagex Gr	
yBond	9.31
Fund	8.32
Internatnl	7.64
yMortgage	10.16
Capital Gth	8.91
xChase	6.45
CML Group	
Growth	5.97
Intl Energy	2.23
Intl Gth	4.31
Intl Income	3.29
Univest	4.59
xComp Cap	4.10
Desjardins Gr	
yCanadian	6.98
yHypotheq	4.27
yInternatl	6.75
yObligatns	5.09
yQuebec	3.50
yPEP	1.96
nySpec	4.21
Dixon Krog	5.12
yDomin Comp	6.17
Dreyfus Group	
Inc	11.89
Internatl	13.14
nExecutv Can	5.44
nExecutv Intl	1.33
xFld Trend	21.05
nHarvard	4.87
Heritage	1.71
Industrial Gr	
Indust Amer	2.21
yIndust Div	5.96
Indust Eq	5.04
Indust Gth	15.35
yIndst Incm	10.17
yIndst Pens	21.02
TICO	4.49
Keystone Gr	
Cus K-2	5.09
Cus S-1	18.53
Cus S-4	3.39
Polaris	3.04
xLex Rsrch	15.06
xManhatn	2.62
yMaritime Eq	2.42
yMarlborogh	4.44
Natrusco	11.88
NW Group	
Canadian	4.21
Equity	6.13
Growth	4.71
xOne Wm St	14.19
xOppenhmr	6.19
Pemberton Gr	
nPacific Div	4.83
nPacific Inc	2.73
nPacific Res	2.38
nPacific Ref	4.31
nPacific US	4.06
PHN Group	
yBond	11.04
Canadian	7.16
Fund	13.69
yPooled	27.76
nRRSP	10.68
PMF Managmnt	
nPension Mu	5.78
nXanadu Fd	3.47
Principal Gr	
Collective	5.64
Growth	4.07
Venture	2.68
nPutnam	10.53
Sterling Eqty	5.28
xTech	6.98
Temple Gth	10.39
Trans Canada Gr	
A	4.76
C	10.27
Special	4.00
Vanguard	5.16
Western Grth	4.69

TORONTO OPTIONS

Distributed by CP

Closing Prices of all Options — Wednesday, november 17, 1976.

Options	Month	Price	Vol	Last	Close
Alcan	Jan	22½	25	80	20⅜
Alcan	Jan	25	20	40	20⅜
Alcan	Jan	27½			20⅜
Alcan	Jan	30			20⅜
Alcan	Apr	22½	86	150	20⅜
Alcan	Apr	25	8	95	20⅜
Alcan	Apr	27½			20⅜
Alcan	Apr	30			20⅜
Alcan	Jul	22½	6	2	20⅜
Alcan	Jul	25			20⅜
Dome Pete	Jan	32½	1	3¼	34¼
Dome Pete	Jan	35	10	190	34¼
Dome Pete	Jan	40	3	40	34¼
Dome Pete	Jan	45			34¼
Dome Pete	Apr	32½			34¼
Dome Pete	Apr	35			34¼
Dome Pete	Apr	40			34¼
Dome Pete	Apr	45			34¼
Dome Pete	Jul	32½			34¼
Dome Pete	Jul	35	11	3½	34¼
Imp Oil A	Jan	20	12	90	19⅛
Imp Oil A	Jan	22½			19⅛
Imp Oil A	Jan	25			19⅛
Imp Oil A	Jan	27½	10	10	19⅛
Imp Oil A	Apr	20	16	180	19⅛
Imp Oil A	Apr	22½	2	100	19⅛
Imp Oil A	Apr	25			19⅛
Imp Oil A	Apr	27½			19⅛
Imp Oil A	Jul	22½	31	130	19⅛
Moore	Jan	32½	4	175	32⅝
Moore	Jan	35			32⅝
Moore	Jan	40			32⅝
Moore	Jan	45			32⅝
Moore	Jan	50			32⅝
Moore	Apr	32½			32⅝
Moore	Apr	35			32⅝
Moore	Apr	40			32⅝
Moore	Apr	45			32⅝
Moore	Jul	32½			32⅝
Moore	Jul	35			32⅝
Mass Fer	Jan	22½	31	120	21½
Mass Fer	Jan	25	19	40	21½
Mass Fer	Jan	27½			21½
Mass Fer	Jan	30			21½
Mass Fer	Apr	22½	32	195	21½
Mass Fer	Apr	25	2	110	21½
Mass Fer	Apr	27½	6	45	21½
Mass Fer	Apr	30			21½
Mass Fer	Jul	22½			21½
Mass Fer	Jul	25			21½
INCO A	Jan	30	2	100	28¾
INCO A	Jan	32½	4	50	28¾
INCO A	Jan	35			28¾
INCO A	Apr	30	12	175	28¾
INCO A	Apr	32½	3	90	28¾
INCO A	Apr	35			28¾
INCO A	Jul	30			28¾
INCO A	Jul	32½			28¾
Noranda A	Jan	32½	2	40	29¼
Noranda A	Jan	35			29¼
Noranda A	Jan	40			29¼
Noranda A	Apr	35			29¼
Noranda A	Apr	40			29¼
Noranda A	Jul	32½	17	190	29¼
Noranda A	Jul	35			29¼
Nor Tel	Jan	32½			31¼
Nor Tel	Jan	35			31¼
Nor Tel	Jan	40			31¼
Nor Tel	Apr	32½	4	2½	31¼
Nor Tel	Apr	35	18	135	31¼
Nor Tel	Apr	40			31¼
Nor Tel	Jul	32½			31¼
Nor Tel	Jul	35	12	190	31¼
Royal Bnk	Jan	25			25¾
Royal Bnk	Jan	27½			25¾
Royal Bnk	Jan	30			25¾
Royal Bnk	Apr	25	1	2½	25¾
Royal Bnk	Apr	27½			25¾
Royal Bnk	Apr	30			25¾
Royal Bnk	Jul	27½			25¾
Royal Bnk	Jul	30			25¾
Seagram	Jan	22½			21⅜
Seagram	Jan	25			21⅜
Seagram	Jan	27½			21⅜
Seagram	Apr	22½			21⅜
Seagram	Apr	25	45	50	21⅜
Seagram	Apr	27½			21⅜
Seagram	Jul	22½			21⅜
Seagram	Jul	25			21⅜

Russel

Although achieving record sales for the year to date, Hugh Russel Limited reported lower earnings for the first nine months of 1976, due mainly to a combination of highly competitive market conditions and prolonged strikes affecting both suppliers and customers in the third quarter. Consolidated net sales for the first three quarters of 1976 were $211.6 million, an increase of 52 per cent over the $139 million reported for the same period last year. Consolidated net earnings were $2.4 million, or $.93 per fully diluted common share, compared to $3.4 million, or $1.30 per common share, in 1975.

Quebecor

Quebecor Inc. reports unaudited net profits of $2,034,962 or 93 cents a share before extraordinary gains for the year ended Oct. 2, compared with $1,503,215 or 68 cents a share before extraordinary gains for the corresponding period last year. Sales were $84,762,951, including $10,791,000 from subsidiaries acquired during the period, compared with $60,312,287 in 1975, an increase of 40.5 per cent. The company publishes more than 20 dailies, weeklies and magazines and owns record distribution firms, eight printing plants, a graphic ink manufacturing facility and a photo film processing oepration.

GOLD QUOTES

LONDON (AP) — Wednesday's closing gold prices in U.S. dollars per ounce. London — 132.00; Paris — 133.07; Frankfurt — holiday; Zurich — 131.50; Hong Kong — 129.57.

SILVER QUOTES

WEDNESDAY

Closing basic price of 1,000-ounce certificates in the Victoria area $4.31 U.S. bid per troy ounce and $4.34 asked. Previous day $4.36 and $4.39.

Western B'Casting

Western Broadcasting Co. Ltd. of Vancouver reports consolidated net earnings before extraordinary items of $3,976,538 or $1.06 a share for the year ended Aug. 31. Net earnings increased 48 per cent from $2,682,693 or 71 cents a share from the previous year. Non-recurring extraordinary items, most of which resulted from gains on sale of investments, amounted to $5,775,504 in the latest fiscal year, compred with $412,612 last year. Revenues increased 11.4 per cent to $23.1 million from $20.7 million in 1975.

Toronto Star

Toronto Star Ltd. reports net income for the 1976 fiscal year ended Sept. 30 of $11,690,000 before extraordinary gain or $1.45 a share compared with $9,389,000 or $1.26 a share the previous year, a 15 per cent increase.

The improvement came from continued growth of the newspaper, printing and magazine operations, the company said. It was also due to Harlequin Enterprises Ltd., which accounted for nearly $48 million of the increase in revenue of $193 million. The Star acquired Harlequin a year ago. The extraordinary gain this year of $1,021,000 came from tax reductions.

NEW YORK

WEDNESDAY

Alcan	21	Chase Man	27	Homestake	36⅜	Polaroid	372
Alcoa	53¼	Ches-Ohio	36¼	Honeywell	43⅜	Proc Gam	93
All Chm	36⅝	Chrysler	19	Inl Steel	47⅜	RCA	24⅛
Al-Chlm	24½	Coca-Cola	78¾	IBM	267¼	Repub Steel	31¼
Am Air	12⅝	Col-Palm	25½	Int Harv	27¾	Revlon	44¼
Am Brnds	41	Comsat	27⅞	Int Nick	29⅛	Safeway	45
Am Bcast	38⅛	Coll-Data	22	Int Paper	66¼	Schlumb	95⅝
Am Can	35½	Con Edison	18½	Int Tel T	302	Scott Paper	17¼
Am El P	23	Cons Oil-G	10⅛	Johns-Mann	34	Sears Roe	68¼
Am Metal	53⅜	Crown Cork	18¼	Kaiser Alum	20⅜	Shell Oil	76⅞
Am Motor	3⅞	Crown Zell	44¼	Kennecott	26	Singer	17⅞
Am Smelt	15¼	Delta	30¾	Kraft	44¼	Sperry	44⅜
Am T T	60⅝	Disney	45⅞	Kresges	415	Stand Cal	34⅝
AMF Inc	18⅜	Dow Chem	39⅜	Ling-Temco	11⅝	Sun Oil	41⅝
Ampex	6¼	Du Pont	125¼	Litton Indus	12¼	Sth Pac	34½
Anaconda	26⅝	Ea Air	8½	Lock Air	8	Talley	8⅛
Ash Oil	28⅞	East Kod	85⅞	Matsushita	20⅛	Teledyne	63
Atl Rich	56⅛	El Paso	13⅝	McDon Doug	22⅞	Telex	2¼
Avco	13⅞	Exxon	50⅛	Merck	69	Texaco	25¾
Avon	46	Fair Cam	39¾	Mer Ly	226	Tex Gulf	28⅞
Bel How	17½	Fed N Mt	16⅛	Minn M M	56½	TWA	11½
Bendix	39	Firestone	22⅝	Mobile Oil	56⅛	Uni Carb	56⅜
Beth St	35⅜	Ford Mot	55	Monsanto	81⅛	UniPac	95⅞
Boeing	41⅛	Ga Skog	23⅝	Motorola	48	Uni Oil	51½
Boise Cas	30½	Gen Dyn	51⅞	NCR Corp	32⅜	Uniroyal	7¾
Borden	32¾	Gen El	51¼	Natomas	32⅞	Ual Inc	24⅛
Bo-War	26	Gen F	29¼	Newmont	24½	Un Br	73
Bri My	62¼	Gen Mot	69⅛	Nort Sl	20¼	U.S. Steel	46⅛
Brunswick	14⅜	Gen E	29¼	Owens-Ill	50¼	West Air	9⅝
Burl Ind	26¾	Gen Tire	24	Pac Gas	22¾	Westse	15⅝
Burl Nor	44⅛	Geo Pac	37⅛	Pan Am	4⅞	Wey	47½
Burroughs	89⅞	Gillette	25¾	Pepsi	77⅜	Woolw	24⅝
Caterpill	55½	Goodyear	22⅝	Ph Mor	60⅞	Wometco	11¾
Col Bcast	54⅛	Greyh	14½	PhPete	58⅝	Xerox	57¾
Celanese	44¾	Gulf Oil	26⅛	Pit Bowes	14	Zenith	26¼

The GIFT NO ONE CAN RESIST
Furniture,
Appliances,
Color TV, Stereo,
HO. HO. HO Love These Admirals
• Admiral AM/FM Portable Radio $12.88
• Rockwell Electronic Calculator with Memory $13.88
• Admiral Solid-State B&W Portable Model TV $99.95
• Admiral Color TV. 1977 Model Solid State $388.00
• Admiral 26" Deluxe Color TV with 2 Speakers $649.95
• Admiral 18-lb. Capacity Auto. Washer & Dryer $559.00
• Admiral 30" Electric Automatic Range $289.95
• Admiral 13 cu. ft. 2-Door Auto. Refrigerator $369.95
• Admiral Push Button Portable Dishwasher $299.95
• Admiral Micro-Range with Auto Defrost $449.00
WIN A 20" Admiral COLOR TV
Draw December 24
No purchase necessary
Get an extra chance for every $25 you spend.
Merry Christmas From All of Us
THE TRADERS
388-6264
715 Finlayson St.
WIDE OPEN to 9 P.M.
11-17

ANNOUNCING
Island Air's
NEW IMPROVED
"ISLANDER" SERVICE
FROM VICTORIA TO
—COMOX
—POWELL RIVER
—CAMPBELL RIVER
FLIGHT 312—MON., TUES., WED., THURS.
LEAVE VICTORIA ..... 10:20 A.M.
LEAVE POWELL RIVER ..... 11:20 A.M.
ARRIVE CAMPBELL RIVER ..... 11:35 A.M.
FLIGHT 316—FRI., SAT., SUN.
LEAVE VICTORIA ..... 3:00 P.M.
LEAVE POWELL RIVER ..... 4:00 P.M.
ARRIVE CAMPBELL RIVER ..... 4:15 P.M.
(Stops at Comox on request)
Ask about our Fly and Drive Plan with BUDGET
RESERVATIONS AND FLIGHT INFORMATION
656-7132

Can FBDB help you?
Financial assistance
Management counselling
Management training
Information on government programs for business
One of our representatives will be in
Esquimalt/Colwood November 24th Larry Vincent
If you require financing to start, modernize or expand your business and are unable to obtain it elsewhere on reasonable terms and conditions or if you are interested in the FBDB management services of counselling and training or wish information on government programs available for your business, talk to our representative.
FBDB
FEDERAL BUSINESS DEVELOPMENT BANK
850 Fort St., Victoria
Phone 385-3375 to arrange an interview
Opening new doors to small business.

Why settle for 12 channels?
You can have more for Christmas.
Check these features:
•Push button remote control for channel selection . . . fine tuning . . . on and off switch.
•Saves wear and tear on mechanical tuner . . . by-passes it electronically.
•Get 17 channels now, with many more to come. Up to a 36 channel capacity.
•You buy your Jerrold Midband Converter outright. No renting forever and ever.
•When American channels get bumped off the standard dial, you'll still be able to receive them.
Call for a free, no obligation, home demonstration.
(Chargex, MasterCharge, layaway & financing available.)
Phone 386-8844
CONVERTERS UNLIMITED
Push us for more from your TV.
Or write, Converters Unlimited
661 Burnside Road East
Victoria, B.C. V8T 9Z9
More information, please.
Name .....
Address .....
Phone .....

MONK OFFICE SUPPLY
We are pleased to announce the opening of our second stationery store in downtown Victoria . . .
J. R. McKenzie
We invite you to drop in to . . .
MONKS new (2nd.) LOCATION 794 FORT
Help us celebrate — participate in our grand opening gift draws.
Fort Street
Blanshard Street
• Reeves Artist Supplies
• Social Stationery
• Gift Items — for both home and office.
• Wedding invitations and accessories.
• Personalized Stationery.
• Office furniture display.
• Commercial Stationery.
• Portable typewriters and adding machines
NOW AT
794 FORT ST.
AS WELL AS
754 BROUGHTON
384-0565
11-18

THREE TO GET READY.
Spence BOWMAN Dobson
C-FAX 1070
MORNINGS

Victoria Times

93rd YEAR, No. 135 ★ VICTORIA, B.C., THURSDAY, NOVEMBER 18, 1976 ★ 15 CENTS DAILY, 30 CENTS SATURDAY

"Looking for better service? Try Peter Pollen Ford"

BANKERS' FREE RIDE NO CONFLICT—ABBOTT

OTTAWA (CP) — Consumer Affairs Minister Tony Abbott said Wednesday he "accepted with pleasure" a free airplane ride to Toronto last Friday with the Canadian Bankers' Association after hearing its arguments against proposed new rules governing loans.

The newly-appointed consumer affairs minister told the Commons he took the ride shortly after the bankers came to him to express concern over government credit legislation now before Parliament.

The bankers, members of the Canadian Bankers' Association, offered him a ride after the meeting "and I accepted with pleasure because it was free," Abbott said, replying to questions from Conservative consumer critic Heward Grafftey of Quebec.

"I feel no conflict of interest whatsoever." Abbott added outside the House.

"I just don't accept the fact that compromise is made."

Grafftey told reporters he considers Abbott a man of honesty and integrity.

"But what could be more stupid?" he asked.

A minister responsible for protecting the interests of consumers should not accept free rides from special interest groups, Grafftey said.

Abbott said he feels his flight with the bankers and a sharply-criticized 1974 trip to Israel by Health Minister Marc Lalonde on a jet owned by a Quebec distiller Charles Bronfman "are dramatically different."

"I just accepted a flight that was going anyway."

He added that he will probably regret taking the bankers' plane because of the concern it has raised. But there was nothing wrong with "accepting a ride to go to a place I would have gone a half an hour later anyway."

"It just doesn't fly."

Replace Trudeau Move

OTTAWA (CP) — Quebec MP Hal Herbert (Vaudreuill) has sent a letter to fellow Liberals suggesting the party consider replacing Prime Minister Trudeau as party leader.

"The leadership of our own prime minister and the actions of our own federal party are being questioned by our members," Herbert says in a letter dated Nov. 15, the day the separatist Parti Quebecois won the Quebec election.

"We should not delay an open discussion of the fact that a convention will not be held till next fall at which a vote will be taken as to whether there should be a leadership convention.

"If there were such a strong feeling, next fall is too late."

Small Firms Laud Forestry Report

The Pearse report recommendations for more competition in the forest industry and more government control brought silence today from the big companies and loud cheers from the small ones.

Spokesmen for major companies all said the report was too complicated for a quick reaction. The fact University of B.C. economics professor Dr. Peter Pearse has scattered his recommendations through the 381-page document, rather than centralizing them, is slowing down the process.

One official said the industry feels reassured that Forest Minister Tom Waterland has said the provincial government will confer further with the industry before implementing any part of the report.

Meanwhile, Donald Mackenzie, president of the Truck Loggers' Association, said he is "very pleased" by the two major recommendations in the report.

Pearse recommended ways be found to make bidding for timber more open and competitive and that the provincial government assume tighter controls over the industry.

Pearse said competition could be made more open through shorter lease terms and open bidding when the leases expire. Leases should be for a maximum of 10 years under a forest licence or for 15 years for a newly-established operation.

He recommended the provincial government assume greater control by taking the power to renegotiate the terms of these leases after five years and by refusing to sell any more timber land to private companies. More than 80 per cent of the provincial timber lands are government-owned.

Mackenzie said the recommendations follow very closely the recommendations of the small logging companies.

He said the large companies often had control over timber areas they were not in a position to use. Smaller companies should have the right to bid on these areas and prevent the big companies from hoarding.

Mackenzie said it is also important that the government play a stronger role in management of forest industry resources. He said the small companies have not been happy with the lack of action from the forest service over the past decade.

"We have made requests and suggestions but there has been no action. We are optimistic about the future if these recommendations are accepted."

Waterland said the government wants time to consider the report before making decisions on what the government policy would be.

While the companies were not reacting individually, Don Saunders, chairman of Forest Industrial Relations, the labor negotiation arm of the industry, said he was impressed with what he had seen of the report.

Saunders said the report appeared to be an attempt to bridge the gap between the need for security of tenure for those that invest heavily in the industry and the need for government flexibility in applying public policy.

The security of tenure

See STUDY Page 2

AIB HUMBUGS YULE BONUSES

OTTAWA (CP) — Employers who surprise their staff with new Christmas bonuses or increase amounts of those paid in the past will have to subject the gifts to the anti-inflation program, an Anti-Inflation Board spokesman said Wednesday.

"The general principle is that employers are not to avoid the guidelines by giving gifts they did not give before," said Al Donnelly, press officer for the board.

But he also said if bonuses were customarily paid by employers before the program began, they can be continued as long as they are not increased.

The obvious reason for the rule would be to stop loopholes which would allow companies and employees to avoid the anti-inflation controls, he added.

Christmas bonuses would be treated the same as other perquisites such as access of employees to a company car. If companies had supplied cars before the program, the value of the use of the car to an employee is not counted as part of new compensation — which includes pay and fringe benefits.

Incentive bonuses paid at the end of the year to reward productivity would also be counted as part of compensation.

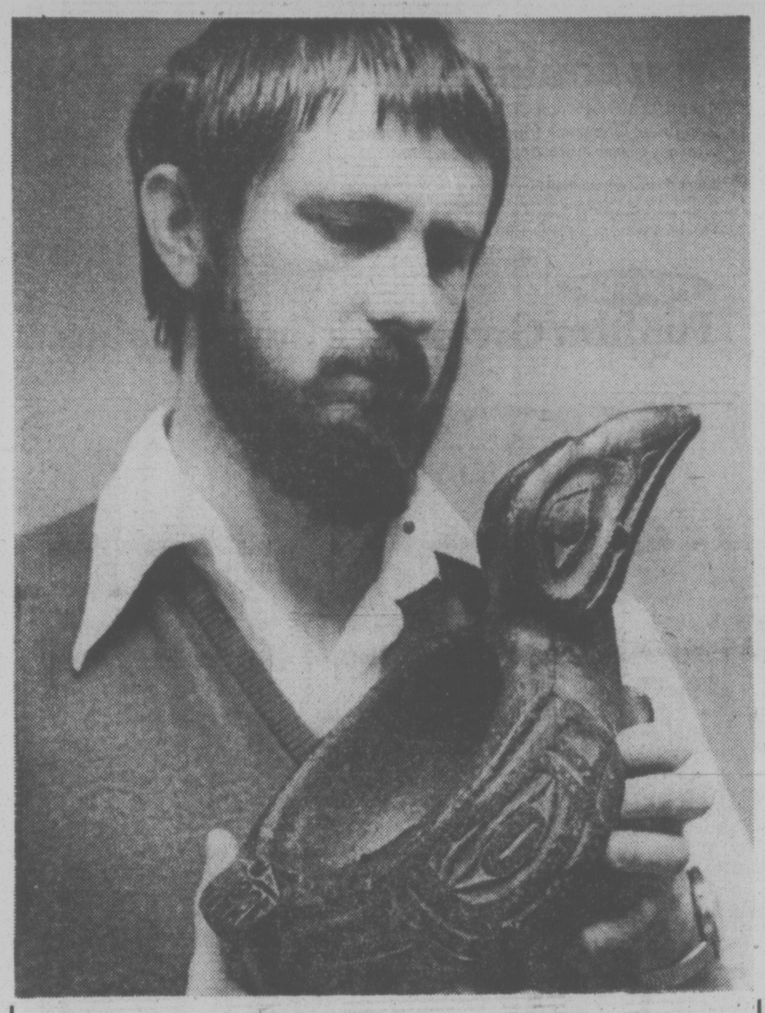

Petroglyphs Now in Plastics . . .

The problem of protecting valuable Indian artifacts on loan to schools or institutions, has been solved by the Provincial Museum.

A program is underway to make replicas of the artifacts, including all known petroglyphs in the province, from various plastic materials.

The replicas made so far by chief caster Ross Brand (above, with replica of Indian stone ceremonial bowl) are indistinguishable from the real ones, except in weight, and even that can be made the same.

"They are exactly the same in detail," said Brand. "The moulds will even pick up fingerprints."

He said the replicas will preserve for all times the Indian rock carvings.

Already, he observed, some rock carvings such as those in Petroglyph Park at Nanaimo, have been damaged almost beyond recognition by vandals.

Vancouver Elects Volrich

VANCOUVER (CP) — Jack Volrich, 48, a lawyer and two-term alderman, easily defeated seven other candidates to win the city's mayoralty vote Wednesday.

Volrich, whose 40,460 votes was about 45 per cent of the total, succeeds Art Phillips, a member of the same Electors' Action Movement TEAM) who did not seek re-election after serving two terms.

Ald. Ed Sweeney, 46, who headed the rival Civic Non-Partisan Association (NPA), was second, Bruce Yorke, 51, an activist and member of the Committee of Progressive Electors, was third, and Ald. Helen Boyce, 48, an independent, fourth.

Ald. Harry Rankin, a well-known criminal lawyer and the leader of COPE's civic slate, topped the aldermanic polls with 49,129 votes.

Volrich and TEAM failed to gain a dominant position on council, however.

Following Rankin were May Brown of TEAM, former parks board chairman, and two independents — Michael Harcourt and Darlene Marzari. Harcourt was defeated by Volrich when he ran for the TEAM mayoralty nomination and later dropped out of TEAM.

Also elected to council from TEAM were its president, Marguerite Ford, and William Gibson and Donald Bellamy.

The NPA retained three council seats, replacing outgoing Ald. Hugh Bird and the defeated Sweeney with George Puil and Bernice Gerard. Incumbent Warnett Kennedy placed fifith in the polls.

Hawaii Hotels Charged With Fixing Room Cost

Times News Services

HONOLULU — A number of nent Hawaiian resort hotel prominent Hawaiian resort hotel chains including the Seattle-based Western International Hotels were indicted by a grand jury Wednesday on

Also indicted was their trade association.

The indictment alleges that the hotels over an eight-year period refused to undercut each other in their rates and also passed between them information on planned rate changes.

They also are accused of fixing certain rates, terms and conditions for the sale of hotel rooms; fixing commissions to be paid travel agents, tour operators and others for sale of hotel rooms, and fixing concessions in the form of free rooms or beds to be given travel agents and others for selling rooms.

The indictment said the companies operate many of the major hotels in the islands and had total sales of rooms, food and beverages in 1973 of more than $185 million, with room rentals alone bringing in more than $103 million.

Those indicted were: ITT Sheraton Corp. of America, Boston, Mass.; Sheraton Hawaii Corp., Honolulu; Sheraton Maui Corp., Maui, Hawaii; Sheraton Kauai Corp., Kauai, Hawaii; Sheraton Corp., Boston; Sheraton Hawaii Hotel Corp., Honolulu; Hilton Hotels Corp., Beverly Hills, Calif.; Cinerama Hawaii Hotels Inc., Honolulu; Flagship International Inc., New York City, and Hawaii Hotel Association, Honolulu.

WORDPLAY

Send your own WORDPLAY, care of this newspaper.

Tonight: Clearing
Friday: Sunny

INDEX

Classified 386-2121
News 382-3131

	Page
Births	35
Classified	35-46
Comics	48
Deaths	46
Entertainment	24, 25
Family	27-30
Finance	14, 15
Gardening	36
Sports	18-20

AIDE QUITS

John Meyers, executive assistant to Health Minister Bob McLelland, has resigned his $19,500 a year post and will probably leave before the end of the year. McLelland said today Meyers has "some political ambitions of his own" and wants to go elsewhere.

Ship Men Want Mediator Out

Shipyard workers at Burrard Dry Dock Ltd. in Vancouver and Yarrows in Victoria have moved another step closer to their first strike in 13 years.

Talks between the companies and the Joint Shipyards Conference broke off Wednesday, the second day of renewed negotiations since the workers voted 60 per cent for strike action.

Conference chairman Jim McAvoy, spokesman for the 24 unions involved, said today mediator Fred Geddes has been asked to report out, winding up the mediation without an agreement.

Once Geddes has filed his report to Labor Minister Allan Williams, the 800 workers will be free to serve 72-hour strike notice.

There are about 200 workers at Yarrows and 600 at Burrard.

McAvoy said he expects it will take about a week for the "reporting out" procedure to be completed. Once that is done, the unions will decide whether or not to serve strike notice.

The unions claim the companies' final offer would give a journeyman a $1-an-hour increase over the next 25 months on a base rate of $8.33 an hour.

The unions said this is not enough because it does not even meet the maximum amount allowed under federal anti-inflation guidelines.

UIC Benefits Hiked

OTTAWA (CP) — Maximum weekly unemployment insurance benefits in 1977 will be $147, up from $133 this year, Manpower Minister Bud Cullen announced Wednesday.

Based on a 36-hour work week, the maximum payment will be approximately $3.87 an hour. The B.C. minimum wage is $3.25 an hour.

The minimum benefit will also rise, to $29 weekly from $27.

Earnings insured under the plan will be a maximum of $220 a week, up from $200 this year, while minimum insured earnings will be $44 in 1977 compared with $40 in 1976.

The maximum and minimum insurable earnings are calculated every year by a formula which takes into account the annual rise in industrial earnings. Benefits are two-thirds of insured earnings.

NEWS BRIEFS

Jackson Fired

TORONTO (CP) — Toronto Argonauts announced today that head coach Russ Jackson has been dismissed. With Jackson as coach, the Canadian Football League club had finished last in the Eastern Conference the last two seasons.

Club Teed Off

PENTICTON (CP) — Morris Kreuger, chief of the Penticton Indian band, said Wednesday that the members of the band have decided not to renew the Penticton Golf and Country Club's lease on 25 acres of reserve land beyond the expiry date of Jan. 1, 1981. The land includes several holes of the course.

Solomons Shaken

GOLDEN, Colo. (AP) — The Solomon Islands in the southwest Pacific were struck Wednesday night by a strong earthquake registering 6.5 on the Richter scale. The area is sparsely populated.

Prisoner Swap Eyed

WASHINGTON (CP) — Canadian and U.S. officials are considering the possibility of a prisoner-exchange agreement, it was learned today.

U.S. Growth Slows

WASHINGTON (UPI) — The U.S. commerce department today revised down to 3.8 per cent its estimate of real growth in the U.S. Gross National Product between July and September.

No Special Quebec Deals, Expansion Minister Vows

Times News Services

OTTAWA — Regional Economic Expansion Minister Marcel Lessard said Wednesday that aims of the new Quebec government will be a consideration in negotiating future provincial agreements with his department.

But he added that Quebec would not be treated differently from any other province.

Questioned by David Macdonald (PC—Egmont), Lessard said it is always necessary to determine the objectives of a province when it is negotiating agreements with the Department of Regional Economic Expansion (DREE) to see that provincial objectives conform with federal aims.

Prime Minister Trudeau backed his minister, saying this did not mean Quebec would be treated differently, but only that all provinces must explain their aims under the agreements.

The questions were prompted by a statement by Lessard made in Montreal.

Unable to seek further clarification, MacDonald later challenged Speaker James Jerome for not recognizing him again, and ended up facing expulsion from the Commons if he did not apologize.

MacDonald apologized some hours later. (See story on page 8).

Finance Minister Donald Macdonald flew into Quebec province Wednesday night with a catalogue of Confederation's financial benefits.

Macdonald, in a speech prepared for delivery in Sept-Iles, listed federal benefits ranging from revenue grants to the subsidies that help hold down the price of gasoline in Quebec.

Speaking to a Liberal party dinner two days after the party was supplanted by the separatist Parti Quebecois as provincial government in a general election, the finance minister stressed the strength of the province and the aid available from Ottawa.

Confederation, he said,

See NO SPECIAL Page 2

CASE LOST ON MENOPAUSE

TORONTO (CP) — A judge has questioned the reliability of a woman's testimony because she was at the age of menopause and dismissed a charge of indecent exposure against a man who lived near her.

Judge Victor McEwan of provincial court said at the Sept. 2 trial that he would dismiss the charge laid by the woman because she might have made a mistake in identifying the man.

A transcript of the trial was obtained this week.

The woman said she was sitting on her porch last April when the man stood across the street facing her and urinated.

Guy's Militant Union Policy Backed

VANCOUVER (CP) — Members of the militant B.C. Federation of Labor narrowly voted Wednesday to continue on the tough, independent course favored by federation secretary-treasurer Len Guy.

In a tense, five-hour roll call vote that was forced by Guy's opponents, members backed a contentious executive council report by a close 104,354 to 101,065. Delegates' votes were weighted depending on the membership of their unions.

Guy, who had been nervously pacing and chain-smoking during the final hours of the vote, gave a shout of approval when the result was announced. It spelled good news for his re-election chances Friday.

The gruff Guy, a former typesetter, refused to talk to reporters Wednesday night. But he said in an interview earlier in the day that the federation "reserves the right to put labor problems first."

He said the 235,000-member federation supports the New Democratic Party and he personally supports the NDP, but the federation's prime responsibility is to look out for the interests of the workers.

Leaders of the rebellion against the current leadership say Guy's hard-line approach contributed to the defeat of the NDP government in the last provincial election.

They are backing Art Kube, a political education director for the Canadian Labor Congress (CLC). Kube says the labor movement should adopt a more sophisticated approach to meet changing conditions.

Even after the major setback to his bid to change the direction of the federation, Kube said he still has a chance of unseating Guy.

He said the vote was a clear indication that many federation members were opposed to the executives' "muscle approach to get their own way."

Gerry Stoney, president of the New Westminster Labor Council and a leader of the International Woodworkers of America, said executives of the B.C. Federation "have got to be concerned that the federation is deeply split."

"Even if they win . . . the issue is not going to go away."

The executive council report endorsed Wednesday by delegates recognized the dissension within federation ranks.

Toller Is Simply Spellbinding

By MAX LOW
Times Staff

Simple.

That was the word for it. Simple and simply marvellous.

There were no fancy props, no million-dollar costumes, no long chorus lines, just straight talent and lots of it when The Ice Show opened a two-night stand Wedesday at Memorial Arena. More than 5,000 Victorians loved every minute of it.

It was billed as "the ultimate skating experience" and for most of those there, it was just that.

They had gone hoping to see the kind of thrilling performances we get a glimpse of on the TV screen every four years at the Winter Olympics. And they saw them. Plenty of them.

They saw exciting American dance team Jim Millns and Colleen O'Connor. They saw talented young skater Gordon McKellen Jr. and Barbara Berezowski and David Porter, Candy Jones and Don Fraser, Bob Rubens, Elizabeth Freeman, Kath Malmberg, and Jack Courtney and partner Emily Benenson. They watched as each of the stars, either alone or in pairs, did their thing with the help of only a spray of colored spotlights.

But the big attraction, of course, was Canada's own six-time champion Toller Cranston, making his first tour appearances with his own professional show. He was the man they'd all gone to see and he didn't disappoint them.

From the moment he skated on to the ice, clad in a stark black outfit, the cheers and the wild applause began and they never subsided. He skated as he did at Inssbruck, yet with more fire, more freedom and more imagination. And they lapped it up, applauding his every move.

There have been good skating shows before, but usually they are cluttered extravaganzas. This was simple. And the simplicity of it all, the grace and the artistry, were spellbinding.

And the people were grateful. Finally, something they had paid for was worth it. They were getting the goods. And, after more than two hours of sheer entertainment, after Toller and his troup had finished electrifying them, they lifted the roof with a standing ovation.

NEW CORRUPTION CONVICTION ASKED

OTTAWA (CP) — Did mining executive Norton Cooper have corrupt intentions when he financed four trips to florida for federal employee Gerald McKendry?

That question was raised Wednesday as the Supreme Court of Canada heard the prosecution's appeal to have a corruption conviction reinstated against Cooper, who controls two Toronto-based mining companies.

Cooper was convicted in 1974 of unlawfully conferring a benefit on McKendry, a director in the regional and economic expansion department (DREE). He was sentenced to 18 months in jail, but the Ontario Appeal Court later quashed the conviction and ordered a new trial.

The Ontario attorney-general's department asked the high court Wednesday to overrule the provincial appeal court and to make the conviction stand.

McKendry also has been charged but his case has yet to come to trial.

The charges arose from dealings between the two men in the late winter of 1974. Cooper's companies, Silver Shield Mines Inc. and Jacques Cartier Mint Inc., applied for DREE grants to improve their facilities at Cobalt, Ont.

About one month after making applications, Silver Shield received a $119,000 grant and Jacques Cartier got $617,000.

Evidence at Cooper's trial showed that at the time the applications were made, he and McKendry met each other, for the first time, in Ottawa. Their meeting was arranged by Liberal Senator Paul Martin, now high commissioner in London.

The meeting was to discuss DREE assistance for Cooper's firms, but later the talk turned to horses. McKendry mentioned he was looking for a matched pair of Arabian or quarter horses and Cooper telephoned a man to have a pair shipped to his ranch in Ocala, Fla.

McKendry's made a weekend trip to the "farm" soon after. Three other weekend trips, two involving McKendry's wife, were taken later and all were paid by Cooper's companies.

J. J. Robinette of Toronto, Cooper's lawyer, argued Wednesday there never was any suggestion the DREE grants were given improperly. Also, there was no evidence either men had any improper or corrupt intentions.

Citizenship Rule Changed

VERNON (CP)—Canada's new citizenship act will give the secretary of state discretionary powers to deny citizenship to eligible applicants, a citizen registration officer said Wednesday.

John Jones of Ottawa said the new act, which must still be proclaimed in Parliament to become law, is among the most liberal in the world.

Jones, here on a cross-country informational tour, said the new act limits the discretionary powers of judges and is based on individual rights as enshrined in the Canadian Bill of Rights.

for Trustee

Greater Victoria Schoolboard . . .

PETER DORAZIO

We need to establish up-to-date educational programs for our children within a framework that can be managed efficiently and effectively.

Inserted by Peter Dorazio Committee

To smoke or not to smoke.

There's a good chance that lately you've been giving some thought to smoking. Many people are.

The question is, what are you going to do about it? If you've never smoked, or if you've quit smoking, we're not urging you to start. But if you're a smoker who's not ready to give up the enjoyment you get from smoking, we'd like to call your attention to Vantage.

Vantage gives you the taste you want. The unique Vantage filter, which is based on a new design concept, lets the full, rich flavour of Virginia tobaccos come through. Vantage gives you so much of what you want in a cigarette with a lot less of what you don't want.

And Vantage draws easily. You don't have to puff hard pulling the smoke through so that the joy of smoking is lost.

If all this makes sense to you, there's every reason to consider the new cigarette called Vantage.

Why not try a pack.

Warning: Health and Welfare Canada advises that danger to health increases with amount smoked—avoid inhaling. 11 mg. "tar" 0.8 mg. nicotine.

SAFEWAY
Canada Safeway Limited

Weekend Features at SAFEWAY

Prices Effective: November 19th & 20th
In ALL Your Friendly & Courteous Safeway Stores in Greater Victoria.
Sales In Retail Quantities Only.

Beef Chuck
Cross Rib Roast
Bone In Federally Inspected, Canada Grade A
$1.29 lb.

Meat Pies
Manor House. Frozen. Assorted Varieties. 8-oz. Pkg.
3 for $1.00

Cake Mixes
Mrs. Wright's. Assorted Varieties. 19-oz. Packages
59¢

Fruit Cocktail
Town House. Fancy Quality 14-fl.-oz. Tin
2 for 79¢

Apple Juice
Taste Tells Brand From Concentrate. 48-fl.-oz. Tin
49¢

Salad Dressing
Town House Brand 32-fl.oz. Jar
99¢

Flaked Tuna Fish
Sea Trader. White. 6½-oz. Tin
59¢

Panty Hose
Safeway Brand All Varieties, Sizes & Colours
Pair 20% off Reg. Price

B.C. Grown
Gem Potatoes
Canada No. 2 Grade
15-lb. bello 79¢ 50-lb. sack $1.99

SAFEWAY
CANADA SAFEWAY LIMITED

TORONTO MARKET TRADING

In addition to Canadian Press stock reports, bond and mutual fund prices, market quotations also are supplied by the following firms or agencies: Investment Dealers' Association of Canada, Richardson Securities, Royal Bank of Canada, Pemberton Securities, A. E. Ames & Co., Annett Mackay Ltd., Bongard Leslie & Co. Ltd., and Vancouver Stock Exchange.

TORONTO 1:40 P.M. STOCKS
Distributed by CP
Toronto Stock Exchange—Nov. 18

Quotations in cents unless marked $. z—Odd lot. xd—Ex-dividend. xr—Ex-rights. xw—Ex-warrants. Net change is from previous board-lot closing sale.

Stock	Sales	High	Low	1:40 p.m.	Ch'ge
A and B					
Aby Gln w	1000	80	80	80	+ 3
Abitibi	4250	9⅜	9¼	9¼	— ⅛
Abitbi 7½p	140	39¼	39¼	39¼	— ¼
Acklands	200	11½	11½	11½	
Acklnd 2p	220	11⅛	11⅛	11⅛	+ ⅛
Acme Gas	2000	6	6	6	
Agnico E	3900	415	400	400	—25
Agra Ind A	200	6⅛	6⅛	6⅛	— ⅛
Albany	1000	30	29	30	
Alt Energy	1900	$12	11⅞	11⅞	
Alta Gas A	1366	$12¾	12¼	12¼	
Alta G C p	z5	$56	56	56	
Alta G D p	z2	$135	135	135	
Alta G F	2075	$25⅞	25¼	25¼	— ¼
Alta G 9.76	7200	$26	25⅞	25⅞	— ⅛
Alcan	65927	$21⅜	21⅛	21¼	+1⅛
Algo Cent	510	11½	11½	11½	
Algoma St	1250	$20¼	20½	20½	— ⅜
AStel p	100	$25¼	25¼	25¼	+ ⅛
Alminex	700	6⅝	6⅝	6⅝	+ ⅛
Alumin 4 pr	100	$12½	12½	12½	— ½
Almin 4½ p	z10	$34	34	34	
Alum 3rd p	1700	$25⅞	25¼	25¼	+ ¼
Am Bonza	1250	$5½	5⅜	5⅜	
Am Eagle	500	41	41	41	+ 3
Am Leduc	1000	7	7	7	
Andres W	306	8⅛	8⅛	8⅛	+ ⅛
Ang CT 2pp	z35	$29	28¼	29	
Aquitaine	775	$15	14⅞	15	
Args 250 p	200	$28¼	28¼	28¼	+ ¼
Args 260 p	z50	$28⅞	28⅞	28⅞	
Asamera	3400	9⅛	9	9	+ ⅛
Asbestos	2220	$23⅞	23¼	23¼	— ¼
Ashland C	400	9⅝	9⅝	9⅝	+ ⅛
Asoc Porc	2478	50	50	50	— 2
Atco A	3400	11⅞	11½	11½	— ⅛
Ato Hard A	100	$13	13	13	
BP Can	958	7⅞	7⅝	7½	+ ⅛
Bad Boy	3200	285	285	285	
Bank BC	133	$20¼	20¼	20¼	
Bank Mtl	16355	$14¼	14⅛	14⅛	— ⅛
Bank N S	2750	$41	40½	40¼	+ ¼
Bankeno	2600	150	143	150	—
B Cdn Nat	900	$12⅞	12¾	12¾	— ¼
Beavr E A	100	425	425	425	+15
Bell Canad	31860	46	45½	45⅞	+ ½
Bell A pr	z1	$45½	45½	45½	
Bell B pr	100	$45¾	45¾	45¾	— ⅛
Bell C pr	100	$24⅞	24⅞	24⅞	+ ⅜
Bell D pr	1860	$48¼	47⅞	47⅞	
Bell 2.28	1850	$25¾	25½	25½	+ ⅛
Bell 1.80	2450	$19⅜	19⅛	19⅛	— ⅜
Bell Can W	82700	335	305	325	+25
Beth Cop A	1206	$11¾	11⅝	11¾	+ ¼
Big Nama	4000	15	15	15	+ ½
Bl Hawk	2000	18	18	18	+ 2
Blakwod A	1000	300	300	300	—10
Block Bros	9800	450	440	450	+ 5
Bombier	z19	$6⅛	6⅛	6⅛	
Bovis Cor	1200	62	62	62	
Bow Vally	1686	$19¼	19	19	— ⅛
Bralor Res	600	280	280	280	
Bramalea	200	5⅞	5⅞	5⅞	+ ⅛
Brameda	3100	99	95	96	— 4
Brascan A	3585	$10⅛	10	10⅛	+ ⅛
Brscn 8½ p	2000	$24⅝	24⅝	24⅝	— ⅛
Brenda M	600	6⅞	6⅞	6⅞	
Bridger	4200	6½	6⅜	6½	+ ¼
Bright A	100	7¼	7¼	7¼	
Brinco	666	360	350	350	—10
BCFP	100	$22¾	22¾	22¾	+ ⅛
BC Phone	280	$12⅞	12⅞	12⅞	— ⅛
BCPh 4.84	900	13	13	13	
BCPh 5¼ p	z20	560	60	60	
BCPh 6.80	z25	$17½	17½	17½	
BCP 10.16 p	z30	$26⅝	26⅝	26⅝	
Brunswk	1300	485	485	485	
Budd Auto	2200	5½	5½	5½	
Budd A w	300	155	155	155	— 5
C					
CC Yachts	600	330	330	330	+ 5
CFCN	100	8⅞	8⅞	8⅞	
Cad Fry	100	9⅞	9⅞	9⅞	+ ½
Cal Pow A	615	$29½	29⅛	29⅛	— ⅛
Cal P 7½ p	180	$82½	82½	82½	
Cal P 10 p	125	$105	105	105	
Cal P 9.80	120	$102	102	102	
Cam Mine	1000	25	25	25	
Camflo	1700	9	8⅞	8⅞	— ¼
C Chib A	600	305	300	300	
Camp RL	500	$23¼	23¼	23¼	— ¼
Campau A	460	385	380	380	
Campau 7p	800	77	7	7	
Can Cem A	z50	8⅜	8⅜	8⅜	
CCe C p	125	14	14	14	— ¼
CDC pr B	430	98½	98½	98½	+ ¼
Can Malt A	100	$18¼	18¼	18¼	— ¼
C Nor West	1700	$7¼	7⅛	7¼	
C Pakrs C	100	$17⅜	17⅜	17⅜	— ⅛
Can Perm	2250	$15¼	15	15	— ¼
C Safway p	z20	$79¼	79¼	79¼	
CS Pete	24150	325	300	320	+15
Can Trust A	653	$19¾	19⅝	19⅝	— ⅛
Cdn Cel	800	5⅞	6	6	— ⅛
C Ex Gas	3825	6	6	6	
C Homestd	100	5¾	5¾	5¾	+ ⅛
C Hydro	1400	6⅞	6⅞	6⅞	
Cl Bk Com	4875	$23⅞	23⅝	23⅝	
CIL	1062	$17¼	17¼	17¼	— ¼
CIL pr	z1	36	36	36	
Cl Powr A	600	$14¼	14	14	
C Malart	1500	23	23	23	+ ½
C Manoir A	300	440	440	440	
C Marconi	1600	350	350	350	+10
C Merrill	1850	$11⅜	11½	11⅜	+ ⅛
C Occdental	100	$14½	14½	14½	+ ⅛
CP Inve	2520	$16¼	16⅛	16¼	+ ¼
CP Ltd	10825	$15½	15¼	15⅜	+ ⅛
CPL A p	100	9	9	9	
C Reserve	2425	425	415	425	+25
Cdn Salt A	273	$13½	13½	13½	
Cdn Sup O	500	38	38	38	+ 1
Cdn Tire	570	$35¼	34½	34½	—1⅛
Cdn Tire A	699	$37¾	37½	37½	+ ½
C Utilities	1520	$12½	12½	12½	+ ⅛
C Util 5 pr	z20	$53	53	53	
C Util $1.25	200	$24	24	24	
C Util w	3000	410	400	405	+ 5
C Vickers	100	$19½	19½	19½	
Candel Oil	100	$11½	11½	11½	+ ½
Canron	11850	$20⅛	20⅛	20⅛	— ¼
Capit Div	500	27	27	27	— 1
Carl OK	2170	261	259	259	+ 2
Cassiar	870	$5¾	5⅝	5¾	+ ¼
Cassidy L	200	365	360	360	— 5
Cassidy A p	500	$6⅛	6⅛	6⅛	
Celanese	300	320	315	315	
Celan 175 p	100	$16⅜	16⅜	16⅜	+ ⅜
Chieftan D	7140	$11	10¼	11	+ ½
Chieftain p	825	$49	48⅞	49	+ ¼
Chromaco	100	200	200	200	—30
Chrysler	1300	$18¾	18⅝	18⅝	— ⅛
CHUM	z26	$7¼	7¼	7¼	
CHUM B	5359	$7½	7½	7½	+ ⅛
Coch Will	1000	28	28	28	— 2
Cominco	2614	$34½	33⅞	33⅞	— ⅜
Com Cap	225	350	350	350	
CC Tr p	100	$10⅝	10⅝	10⅝	
C Holiday I	1200	350	350	350	
Coniagas	11200	84	79	79	+ 3
Con Bath A	5193	$27½	27¼	27½	+ ½
C Bath 68 w	245	$9¼	9¼	9¼	
Con Bldg	3200	235	233	233	— 7
Con Fardy	1200	289	281	289	+ 6
C Marben	400	110	110	110	
C Morisn	9800	154	151	154	— 1
Cons Prof	6000	17	17	17	+ 1
C Rexspar	z200	78	78	78	
Con Textle	500	200	200	200	
Con Distrb	710	365	360	360	—10
Cons Gas	6190	$12¼	12⅛	12⅛	— ¼
Con Gas D	200	$20⅞	20⅞	20⅞	
Conwest	1000	300	300	300	
Cooper C	500	450	450	450	
Cop Fields	2500	162	160	162	— 1
Cornal Ind	150	5¼	5¼	5¼	
Cosela R	4450	375	365	365	+ 5
Costain R	200	8⅛	8⅛	8⅛	
Costin R w	100	225	225	225	
Crush Intl	200	5⅞	5⅞	5⅞	
Cuvier M	1000	62	62	62	
Cygnus B	z50	5	5	5	
Cyprus	1000	8⅞	8⅛	8⅛	+ ⅛
D to G					
Daon Dev	1300	7¼	7¼	7¼	— ⅛
D Aragon	38250	19	19	19	
Datline	100	340	340	340	—10
Debhld B p	z100	55⅝	55½	56	
Decca R	2500	6½	6⅜	6⅜	+ ⅛
D Eldona	3500	56	55	55	
Denison	z165	52	51½	52	
Dickns	4100	395	360	375	—25
Discovry	3500	50	50	50	
Dome	618	41	40¾	41	
Dome Pete	686	$34⅜	34⅛	34⅜	+ ⅛
D Bridge	1050	$17⅜	17⅛	17⅜	+ ⅛
D Citrs A	300	6⅛	6	6⅛	+ ⅛
Dofasco A	4915	$24⅝	24⅛	24½	+ ⅜
Dom Store	5500	14	13⅞	13⅞	+ ⅛
D Textile A	953	7⅞	7⅝	7½	
Domtar	9135	$16½	16⅛	16⅛	— ¼
Du Pont	1600	$12⅞	12⅝	12⅝	+ ⅛
E-L Fin w	1000	75	75	75	— 5
East Mal	332	175	175	175	— 5
East Sul A	1436	102	101	102	— 3
Ego Mines	6000	51	51	51	
Electro A	850	340	335	335	— 5
Emco w	500	140	140	140	+10
Falcon C	1450	5⅝	5⅝	5⅝	— ⅛
Falcon	950	$32¾	32	32	— 1
Fed Ind A	200	5⅝	5	5	
Finning T	250	$13½	13½	13½	
F City Fin	300	$12	12	12	+ ¼
Foodcrp Lt	z10	360	360	360	
Ford Cnda	z5	$89½	89½	89½	
GEH Steel	500	365	365	365	—10
Gaz Metr	z20	6	6	6	
GMC	336	$68¼	68¼	68¼	+ 1
Genstar L	3800	$20½	20⅛	20¼	+ ½
Gnstar L w	1320	6	6	6	— ⅛
Gerin 1st p	400	$7¼	7¼	7¼	
Gnt Masct	4500	129	124	129	+ 8
Giant Yk	600	6½	6½	6½	— ¼
Gibraltar	400	5⅝	5⅝	5⅝	+ ⅛
Glendale	400	115	115	115	—10
Granduc	1100	100	100	100	
Gt Oil Sds	250	5⅛	5⅛	5⅛	+ ⅛
G L Nickl	1050	61	61	61	— 8
GL Pap w	100	5⅛	5⅛	5⅛	— ¼
Gt W Life	z15	$48¼	48¼	48¼	
G West wt	1000	80	70	70	—10
G Goose A	z10	5⅝	5⅝	5⅝	
Greyhnd	800	$16	16	16	
Guar Trst	2000	5¼	5¼	5¼	
Guard Cap	150	340	340	340	
Gulf Can	5805	$24½	24	24⅛	+ ⅜
Gulfstrem	31600	83	66	71	—11
H to L					
Hambro C	z30	275	275	275	
H Group A	400	320	320	320	
Ham Tr	300	$15¼	15¼	15¼	
Harris J A	z20	400	400	400	
Hawker A	1734	465	465	465	
Highmont	1000	80	80	80	— 5
Hollinger A	425	$30¾	30¼	30¼	— ¼
Home A	300	$23¼	23½	23½	— ¼
Hud Bay A	5655	$15	14⅞	14⅞	
H Bay Co	1000	$15⅜	15⅜	15⅜	— ⅜
HB Oil Gas	1108	$32	31⅞	32	
Hu-Pam	z200	13	13	13	
Husky E w	200	490	480	480	—10
Hydra Ex	z24	16	16	16	
IAC	11440	$15¼	15	15	— ½
ITL Ind	300	105	105	105	
IU Intl	3955	$10½	10⅛	10½	+ ¼
Imasco A	2300	$20¼	20¼	20¼	
Imasco B	100	$20⅜	20⅜	20⅜	— ⅛
Imp Life	100	70	70	70	
Imp Oil A	13624	$19⅜	19¼	19½	+ ⅛
Imp Oil B	200	$19⅜	19⅜	19⅜	
INCO A	18490	$29¼	29	29⅛	+ ⅜
INCO B	100	$29	29	29	
Indal	200	$13⅜	13⅜	13⅜	+ ¼
Indusmin	300	$10¼	10¼	10¼	
Inglis	500	$13⅞	13⅞	13⅞	
Inland G p	200	$10¼	10¼	10¼	+ ¼
Inter-City	1050	5⅝	5⅝	5⅝	+ ⅛
Inter C B w	2700	288	285	288	+ 4
IBM	64	$260	260	260	— ⅜
Int Mogul	100	280	280	280	—13
Interpool	1900	$15	14⅞	15	+ ⅜
Int Pipe A	18030	$13	12⅞	13	+ ¼
Inv Group	100	6¼	6¼	6¼	+ ⅛
Inv Grp A	2019	$6¼	6⅛	6¼	+ ⅛
Inv Grp S p	249	$13⅜	13⅜	13⅜	— ⅛
Island Tel	402	$10⅜	10⅜	10⅜	— ⅛
Ivaco A	2800	$6½	6⅜	6⅜	— ⅛
Jannock	1243	5⅝	5¼	5¼	
Janoc 6 p	100	560	60	60	
Jelex	31500	5	4	5	+ ½
Joliet	3000	8½	8½	8½	+ ¼
Kaiser Re	475	$12⅞	12¼	12¼	
Kaiser wt	150	5⅝	9¼	9¼	— ⅛
Kaps Tran	2700	58	54	58	+ 7
Kenting	z25	$15¼	15¼	15¼	
Kerr A A	1450	$12½	12¼	12⅜	+ ¼
Koffler A	z25	460	460	460	—15
Labatt A	4105	$16⅜	16	16⅜	+ ⅛
Labatt A p	100	516	16	16	— ½
Lab Min	z2720	32	32	32	
Lacana	350	345	340	345	+10
Laidlaw A	700	56	6	6	— ¼
LOnt Cem	300	325	325	325	+ 5
Lau Fin	100	5⅝	5⅝	5⅝	— ⅛
Lau F 1.25	z50	$13	13	13	
Leigh Inst	1000	170	170	170	— 1
Leons Frn	z50	58	8	8	
Living w	225	58½	8½	8½	— ¼
Lob Co A	400	305	305	305	
Lob Co B	3305	300	285	290	—15
Lob Co pr	z23	$21⅛	21⅛	21½	
Lob Ltd Bp	300	$14½	14½	14½	
Loeb M	300	265	265	265	+10
Lost River	2900	252	250	251	— 4
M to O					
MICC	200	5⅜	5⅜	5⅜	
Mclan H A	200	6⅛	6⅛	6⅛	
MB Ltd	4175	$20¼	20	20½	+ ⅛
Madeline	z400	85	85	85	
Madsen	6000	49½	49½	49½	+1½
Magna Int	400	$19¾	19½	19¾	
Magnason	100	200	200	200	— 1
Mani Bar	8100	69	67	67	— 1
M Lf Mills	250	29	29	29	
Maritime	592	$18⅛	18	18⅛	+ ⅛
Mar T 860	500	9½	9½	9½	
Mar T 940	2500	$10¼	10¼	10¼	— ¼
Mass Fer	8152	$21⅜	21⅛	21⅜	— ⅛
Mas F A	425	526	26	26	— ¼
Mas F B	1525	$26⅛	26	26	— ⅛
Malgmi A	1200	$14½	14¼	14¼	
Mc Intyre	300	$27¼	27¼	27¼	— ⅛
McLaghlr	400	5⅛	6⅛	6⅛	
Mercanhl	2601	515	145	15	
Merland E	500	300	300	300	
Minrl Res	z20	145	145	145	
Molson A	1933	$16¼	16¼	16¼	+ 1
Monenco A	100	5⅞	8½	8½	+ ⅛
Moore	2520	$32⅞	32⅝	32⅝	
Multi Acc	9800	360	340	350	—10
Murphy	3400	5⅝	6½	6⅝	+ ⅛
NBU Mine	500	154	154	154	— 6
NaChrs. I	1550	480	475	480	+ 5
Nat Drug p	300	5⅛	6¼	6¼	— ⅛
Nat Groc p	z6	522	522	22	
Nat Pete	700	23	23	23	— ½
Neonex	4700	175	170	170	— 5
NB Tel	264	517	16⅞	16⅞	— ⅛
N Dimens	2000	40	40	40	
N Provid D	4000	12	11	11	— 1
N Que Ragl	900	187	185	185	— 2
N Senator	2000	8	8	8	— ½
N York Oil	z125	62	62	62	
Nfld LP A	100	$11⅜	11⅜	11⅜	
Nfld Tel	1400	5⅞	6⅛	6⅛	
Nfld Te 9.75	200	$20½	20½	20½	
Noma A	200	425	425	425	
Noranda A	8168	$29½	28⅞	29¼	
Norcen	31410	$10¼	10	10¼	+ ¼
Norcen w	9350	76	66	76	+11
Norlex	3000	8	6½	8	
Normick P	600	250	250	250	+45
NC Oils	400	5⅜	5⅜	5⅜	
NTecm B w	14750	$11⅜	11	11⅜	+ ⅛
Northgat	900	385	385	385	
Northld	3000	8½	8½	8½	
NS Savngs	z52	$11½	10¼	11½	
Nu-West A	1000	$10½	10	10½	+ ⅛
Numac	1200	5⅜	8½	8⅝	— ⅛
OPI Ltd	100	425	425	425	— 5
OSF Ind	1100	315	305	310	
Oakwood P	2514	124	123	123	+ 1
Obrien	48300	127	114	126	+14
Ocelot B	3500	5⅞	7⅞	7⅞	+ ⅛
Orchan A	1150	220	220	220	— 5
Oshawa A	6620	350	345	345	— 5
Oxford A	100	$10¼	10¼	10¼	+ ⅛
P to S					
Pac Pete	1545	$25½	25⅛	25¼	— ¼
Paloma P	z46	220	220	220	
Pamour A	1400	305	300	300	—10
PanCan P	300	$21¼	21¼	21¼	
Pe Ben O	1200	224	224	224	+ 4
P Dept S	1050	410	410	410	
Petrol	600	220	218	220	+ 1
Peyto Oils	2600	405	400	400	
Pick Crow	z52	11	11	11	
Pine Point	1005	$31⅜	31¼	31¼	— ⅛
Placer	700	$19	19	19	
Plysr B40	900	$24¼	24½	24¼	+ ¼
Pop Shops	2700	485	475	475	—15
Pow Corp A	2700	5⅞	7½	7¼	+ ¼
Pre Cable	100	5⅞	7¼	7¼	
Price Co	154	$10¼	10¼	10¼	+ ¼
Prov B Can	200	$12¼	11¼	12¼	+ ½
Qasar Pet	700	5⅞	7¼	7¼	
Que Sturg	3100	86	85	85	— 8
Que Tel	1000	$16½	16¼	16¼	— ½
Que Tel 7¼	100	$15½	15½	15½	—1½
Que Tel 168	100	$16¼	16¼	16¼	
Ram	1825	480	470	475	
Ranger	1200	$14⅜	14¼	14½	+ ¼
Rayrock	1000	60	60	60	
Readers D	900	$10½	10½	10½	— ½
Redpath A	100	525	25	25	— ½
Redstone	5600	39	38	38	— 1
Reed Pap A	1600	$10	9⅞	9⅞	— ⅛
Reich wt	125	$10¼	10¼	10¼	— ¼
Reitman	200	5⅞	9⅛	9⅛	— ⅛
Reitman A	1500	$10	10	10	+ ¼
Res Servic	8000	97	95	97	+ 1
Revelstk	400	5⅝	6⅛	6⅛	— ⅛
Revelstk p	z25	$12	12	12	
Revnu Prp	5400	66	65	65	— 1
Rileys D	z100	75	75	75	
Rio Algom	3939	526	26	26	
Rolland	z25	430	430	430	
Ronyx Cor	5000	121	120	120	— 3
Rothm Zp	1800	$14½	14⅛	14½	+ ¼
Royal Bnk	6270	$26¼	25⅞	25⅞	— ¼
Royal Tr A	1900	$17½	17	17	+ ⅛
Russel H	580	59	9	9	— ⅛
STL Cem A	100	$15¼	15¼	15¼	— ½
Scurry Rn	100	$17¼	17¼	17¼	— ½
Seagram	6240	$21⅛	21	21	— ⅛
Seco Cem	100	5⅞	7⅞	7⅞	+ ⅛
Shaw LE A	250	5⅞	7¼	7¼	
Shell Can	7165	$13¾	13¼	13¾	+ ½
Sherritt A	4300	5⅞	5½	5⅞	— ½
Siebens	350	$12½	12⅜	12⅜	
Silvmq	2562	26	26	26	+ 1
Silverwd A	310	5⅞	7¼	7⅜	— ⅛
Simpsons	4438	55⅝	5½	5½	— ⅛
Simpson S	200	59	9	9	
Sklar M	6000	149	145	149	+14
Sklar W	2000	64	63	64	+ 1
Skye Res	1500	395	395	395	
Skyline H	5300	200	200	200	
Slater Stl.	400	5⅞	7½	7½	
Sobey Stor	200	56	6	6	
Southm A	1520	$19½	19⅜	19⅜	+ ⅛
Spooner	3500	23	22	22	— 1
St Brodcst	200	5⅞	7¼	7¼	+ ⅛
Steico A	3225	$24⅜	23⅞	24⅛	+ ⅛
Steep R	1300	180	180	180	
Steinbg A	400	$13¾	13⅝	13⅝	— ⅛
Steintron	z50	450	450	450	
Sulivan A	1000	105	105	105	
Surpass C	100	190	190	190	
Systems D	774	225	225	225	
T to Z					
Talcorp	570	$11¼	11⅛	11¼	— ⅛
Teck Cor A	615	475	475	475	
Teck Cor B	2633	410	410	410	—15
Tex Can	310	$22⅛	22	22⅛	— ⅛
Txsgll	2585	$29⅜	28⅞	29¼	+ ⅛
Thom L	1000	36	36	36	— 4
Tor Dm Bk	13136	$18	18	18	
Total Pet	1850	$5⅛	5⅛	5⅛	+ ⅛
Total P A p	600	$11⅜	11⅜	11⅜	— ⅛
Toll Pet w	4000	164	160	160	
Traders A	200	$13¼	13¼	13¼	— ⅛
Trader B p	275	$23½	23½	23½	
Trader 69 w	1000	350	335	340	
Tr Can Res	19700	54	53	54	+ 1
Trns Mt A	1410	59	8⅞	9	
TrCan PL	2660	$11⅞	11⅝	11⅞	+ ⅛
TrCan D p	250	$51	51	51	
Travlway	100	5⅞	7¼	7¼	— ⅛
Trimac A	1000	$15⅜	15¼	15⅜	+ ¼
Tru-Wall	300	175	170	170	
Turbo R	3500	200	200	200	
Ulster Pet	700	57	57	57	
Unican S	1000	225	225	225	— 5
Un Carbid	150	$18¼	18¼	18¼	
UGas A	18330	5⅞	8	8	— ⅛
UGas 8¾	z50	$20⅛	20⅛	20⅛	
Union Oil	200	5⅞	7⅞	7⅞	+ ⅛
U Asbesto	900	360	360	360	
U Canso	2100	6	6	6	
U Keno	1100	6⅝	6½	6½	— ⅛
Un Reef P	500	10	10	10	
U Siscoe	800	5⅝	5⅝	5⅝	
UW OG	7000	36	36	36	
Univr Gas	1000	5⅞	7⅞	7⅞	— ⅛
Upp Can	1000	95	95	95	— 5
Van Der	1100	225	225	225	
Versatile	28	$12½	12½	12½	
Versatil A	1008	$15	15½	15½	+ ⅛
Vic U Tr	400	$24⅜	24⅜	24⅜	
Vilicentre	500	305	300	300	— 5
Voyager P	600	$15⅛	15⅛	15⅛	+ ⅛
Vulcan Ind	200	$15⅛	15⅛	15⅛	+ ¼
Wainoco O	1150	450	450	450	
Walk GW A	5570	$27⅛	27	27	+ ⅛
Weldwod	500	$11⅞	11⅞	11⅞	— ⅛
Wstburne	100	$9½	9½	9½	— ⅛
Wburn wt	220	420	420	420	+10
Wcoast Pt	1400	$6¼	6⅛	6¼	+ ⅛
W Pac A p	1290	$13¼	13	13¼	
Wcoast T	734	$25¼	25⅛	25¼	
Wcost 8½ p	200	$51	51	51	
Wcoast w	12600	340	325	340	+15
West Mine	711	485	485	485	
W supplis	z30	$11¼	10¼	10¼	
Westfield	1000	107	107	107	— 1
Westmill